

FACING MAKATI AREA

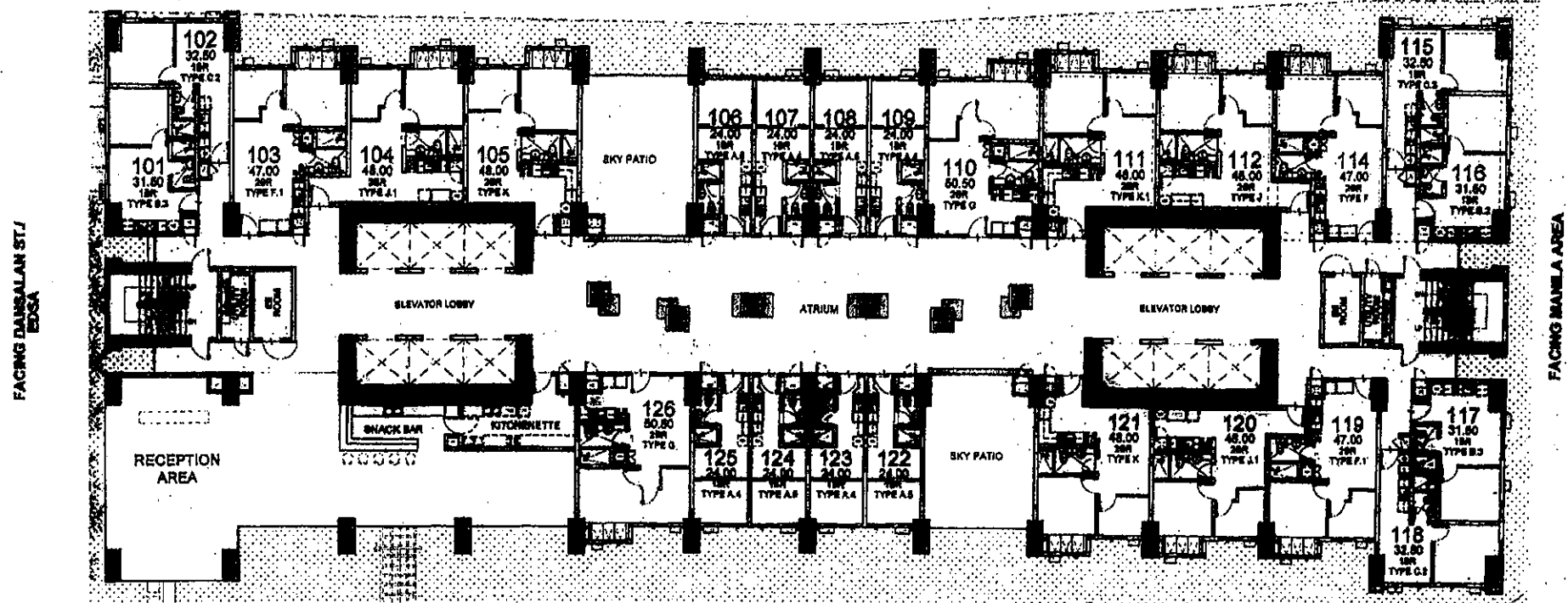

FACING AMENITIES

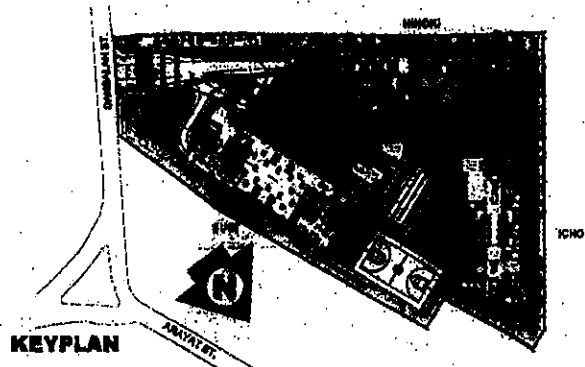

KEYPLAN

HINOKI
GROUND FLOOR PLAN
 MARCH 2018
 PER MEMO REF. DE-18-03-026

NOTE:
 Standard company policy regarding
 request for tandem shall apply.



DATE	REV	BY	CHKD
3/14	1	AMC	AMC



Disclaimer: Floor plans depicted in this material are for demonstration purposes only and should not be relied upon as final project plans.

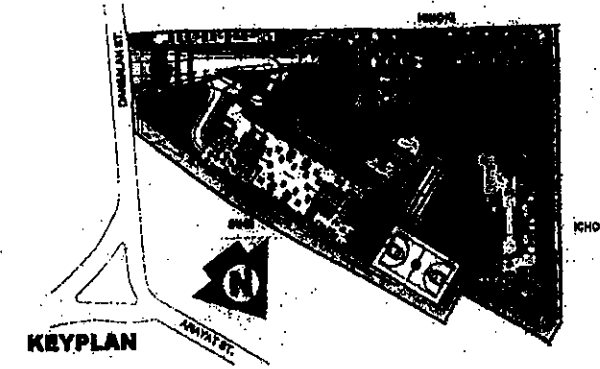
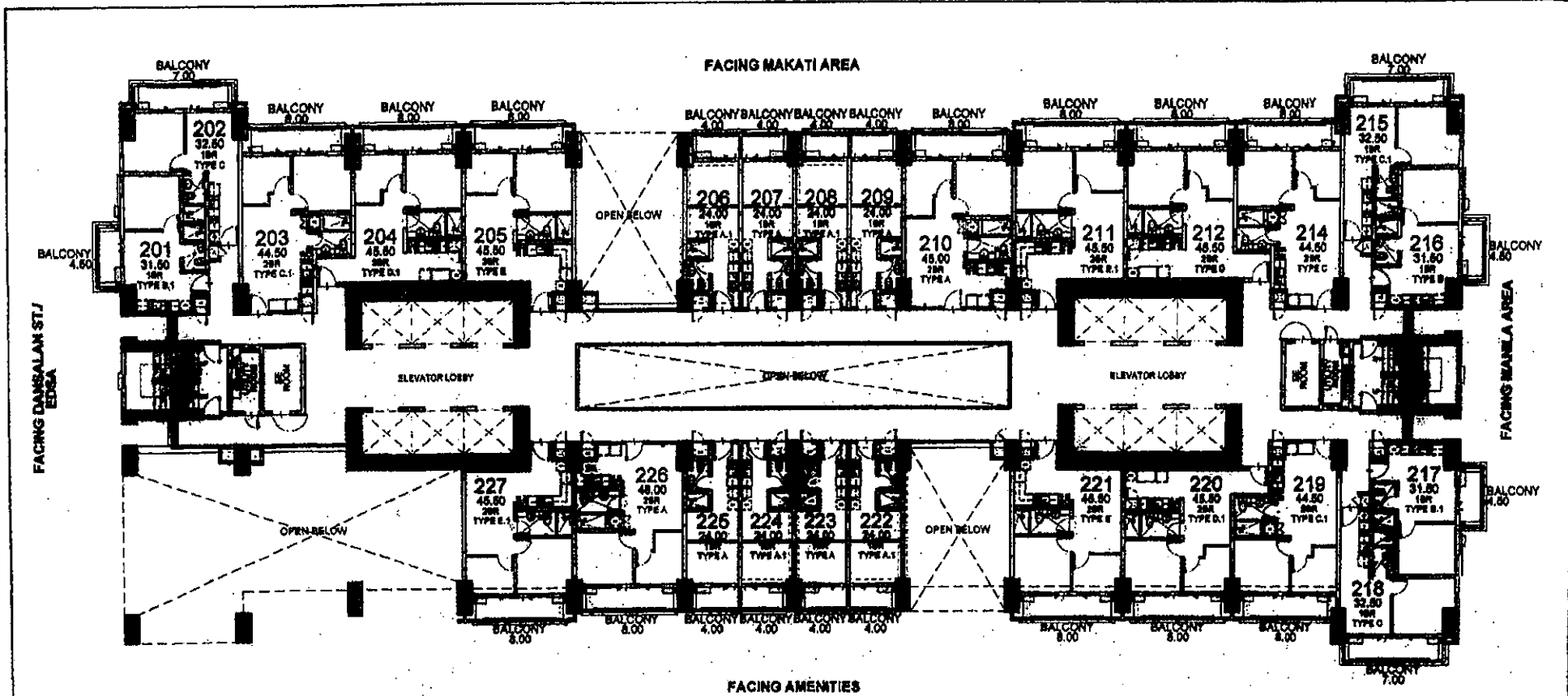

LIST FOR POSSIBLE TANDEM UNITS:
 203 & 204
 212 & 214
 219 & 220

NOTE:
 Standard company policy regarding request for tandem shall apply.

HINOKI
2ND FLOOR PLAN
 MARCH 2018
 PER MEMO REF. DE-18-03-026



NOTED BY:	FEM	AMG	2/14
	RMS	AMG	2/14
	AMG	AMG	2/14



Disclaimer: Plans are for illustrative purposes only and should not be relied upon as final contract plans.

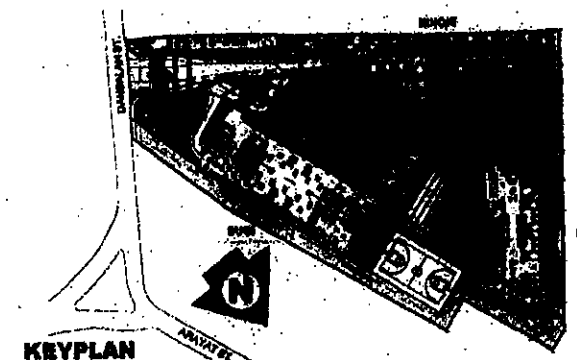
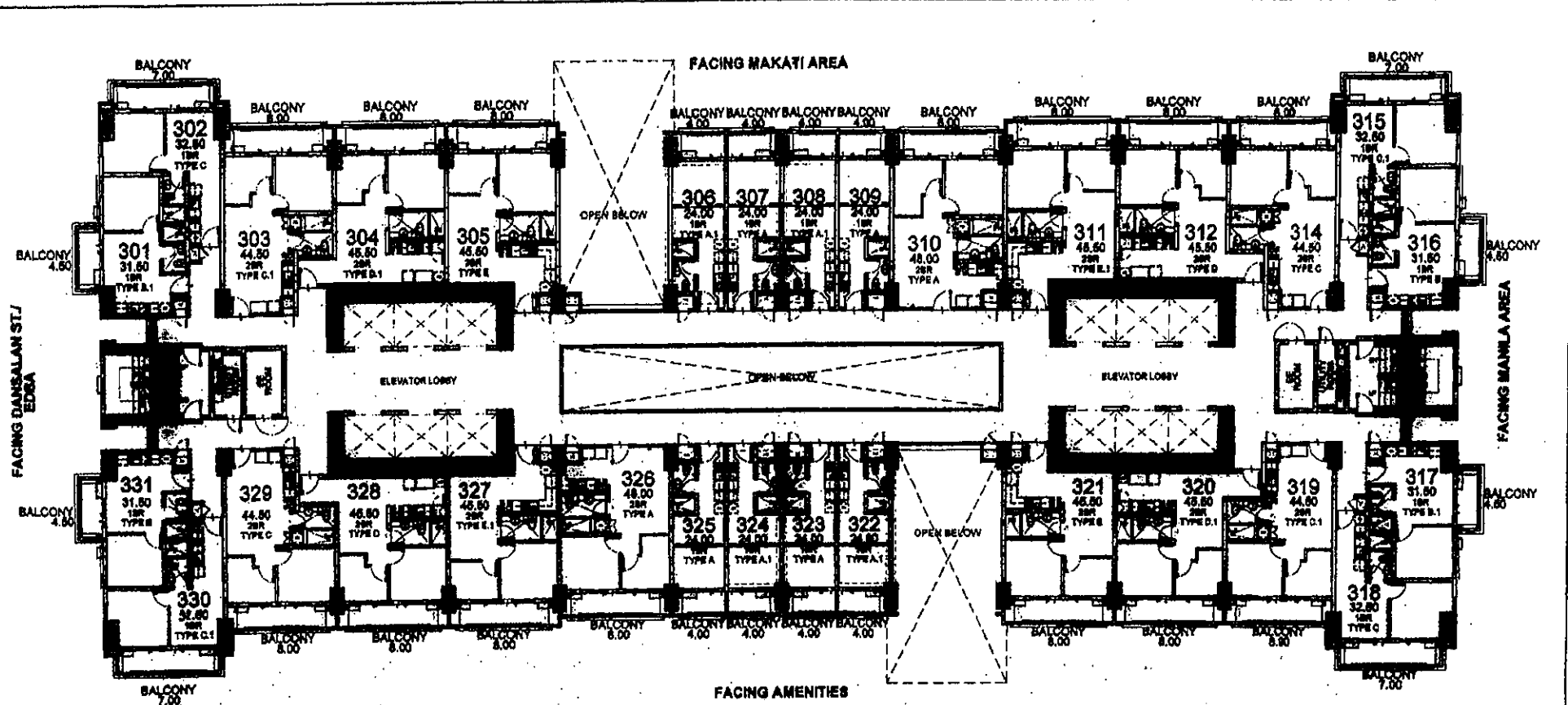

- LIST FOR POSSIBLE TANDEM UNITS:**
- 303 & 304
 - 312 & 314
 - 319 & 320
 - 328 & 329

NOTE:
Standard company policy regarding request for tandem shall apply.

HINOKI
3RD FLOOR PLAN
MARCH 2018
PER MEMO REF. DE-18-03-026

DMCI HOMES	DESIGNED BY:	F&M	BY:	slr
	CHECKED BY:	RMS	DATE:	12/11/17

KAI GARDEN
RESIDENCES

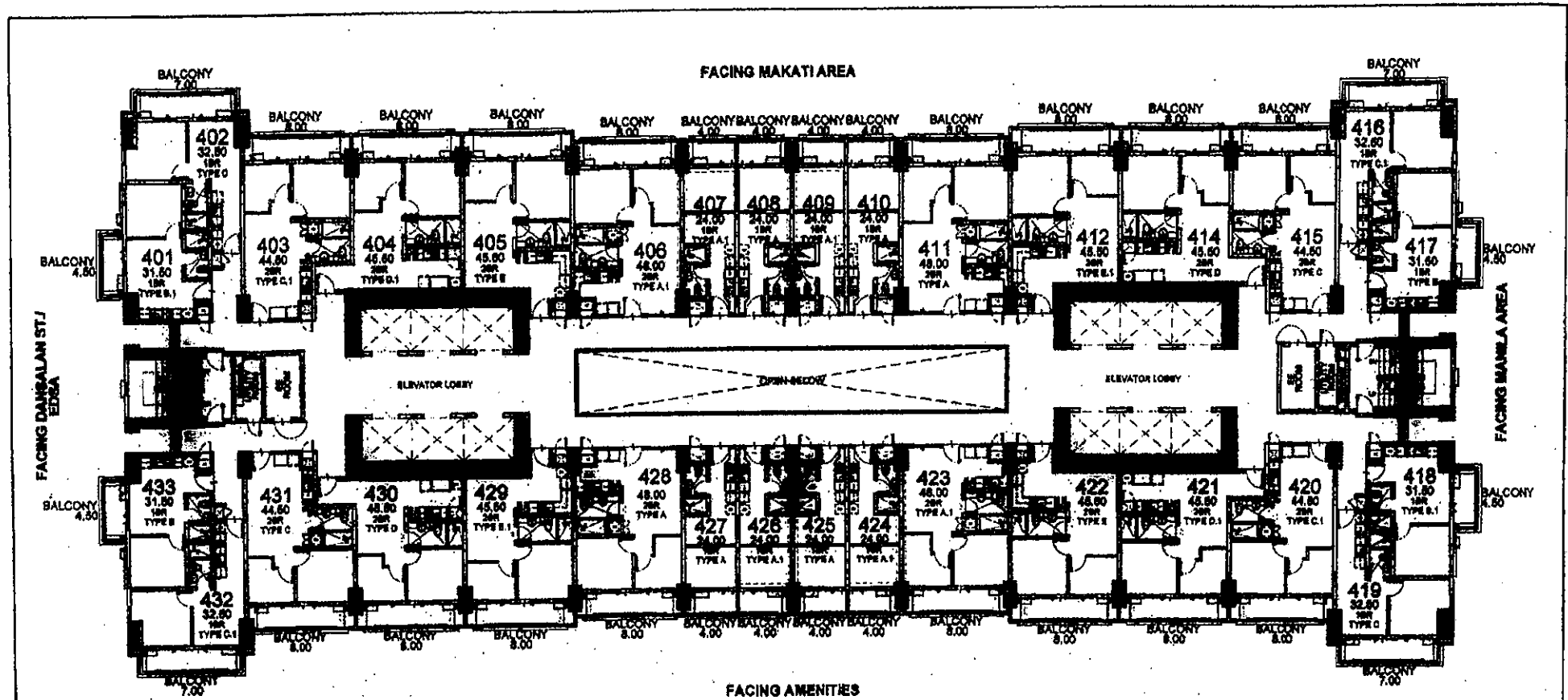

FACING DANGLAN ST / EDNA

FACING MANILA AREA

FACING MAKATI AREA

FACING AMENITIES

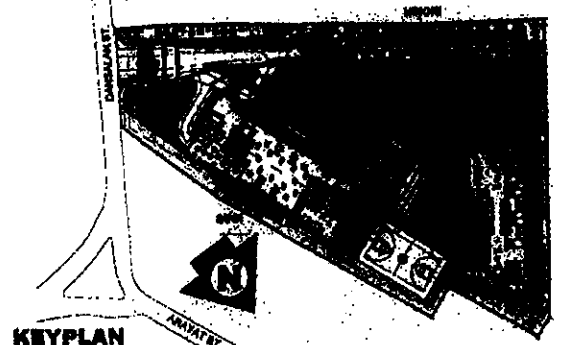

KEYPLAN

- LIST FOR POSSIBLE TANDER UNITS:**
- 403 & 404
 - 414 & 415
 - 420 & 421
 - 430 & 431

NOTE:
Standard company policy regarding request for tandem shall apply.

HINOKI
4TH FLOOR PLAN
MARCH 2018
PER MEMO REF. DE-18-03-026

<p>DMCI HOMES</p> <p><i>It's not just a house, it's a home.</i></p>	<p>DATE: 3/14</p> <p>BY: [Signature]</p> <p>CHK: [Signature]</p>
	<p>REV: [Signature]</p>
	<p>APP: [Signature]</p>



Disclaimer: Floor plans depicted in this material are for conceptual purposes only and should not be relied upon as final project plans.

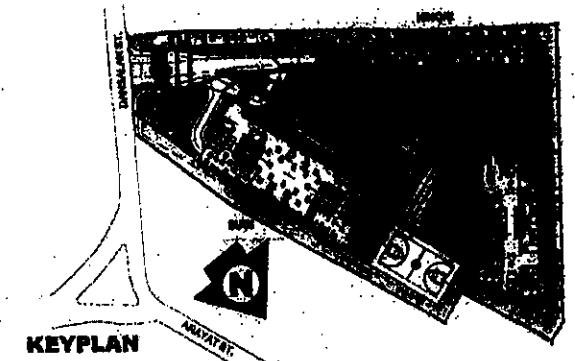
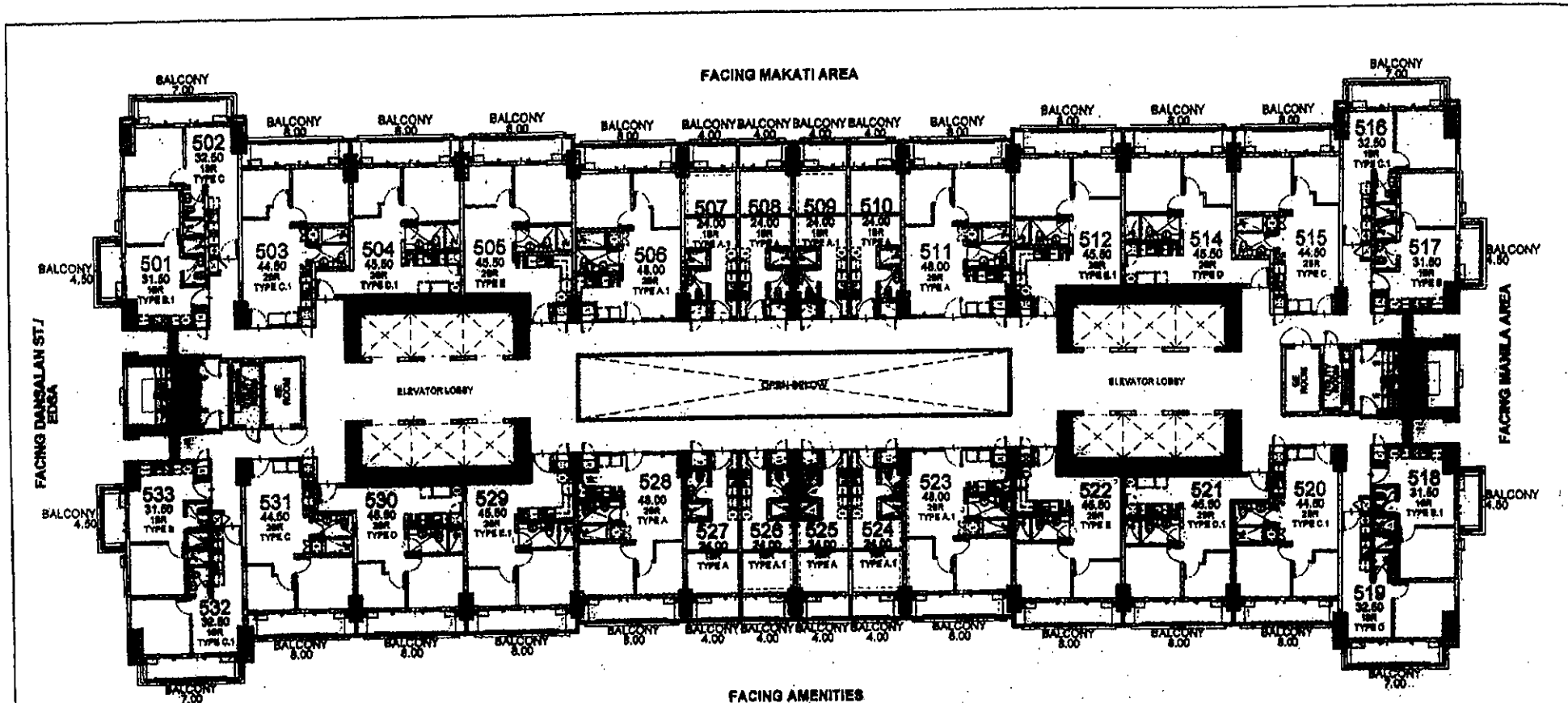

- LIST FOR POSSIBLE TANDER UNITS:**
- 503 & 504
 - 514 & 515
 - 520 & 521
 - 530 & 531

NOTE:
Standard company policy regarding request for tandem shall apply.

HINOKI
5TH FLOOR PLAN
MARCH 2018
PER MEMO REF. DE-18-03-026

	NOTED BY:	FAM	DM	SLM
		RMB	DM	AKM
		AMC		

KAI GARDEN
RESIDENCES

AVAILABLE UNTIL 2018

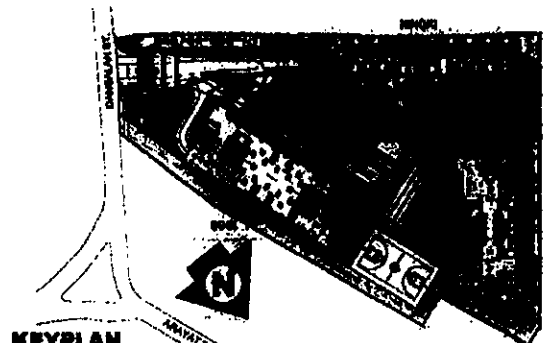
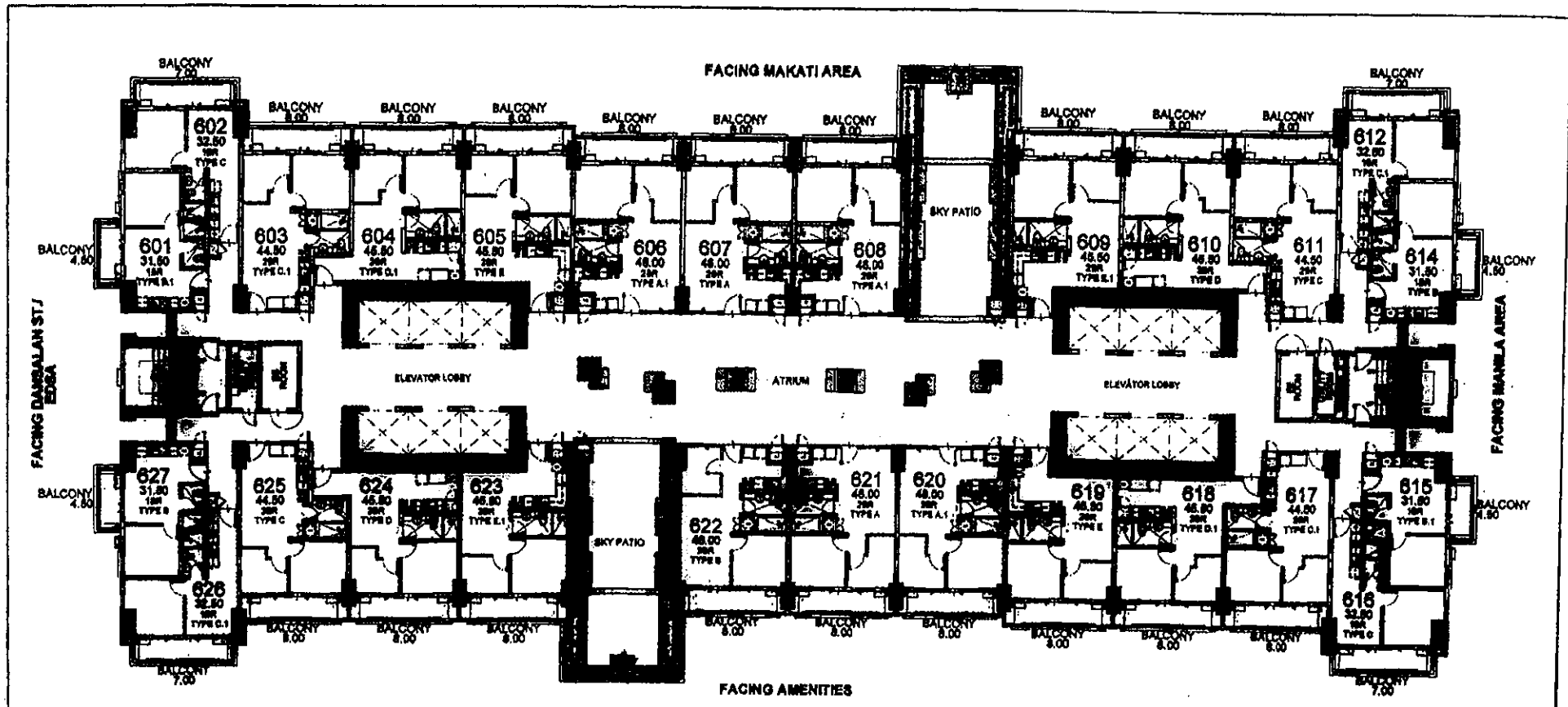

- LIST FOR POSSIBLE TANDEM UNITS:**
- 603 & 604
 - 605 & 607
 - 610 & 611
 - 617 & 618
 - 620 & 621
 - 624 & 625

NOTE:
Standard company policy regarding request for tandem shall apply.

HINOKI
6TH FLOOR PLAN
MARCH 2018
PER MEMO REF. DE-18-03-026

	FOR	BY	DATE
	PREPARED BY	DESIGNED BY	DATE
	AMC	9/13	



This document is intended for information purposes only and should not be relied upon as final contract plans.

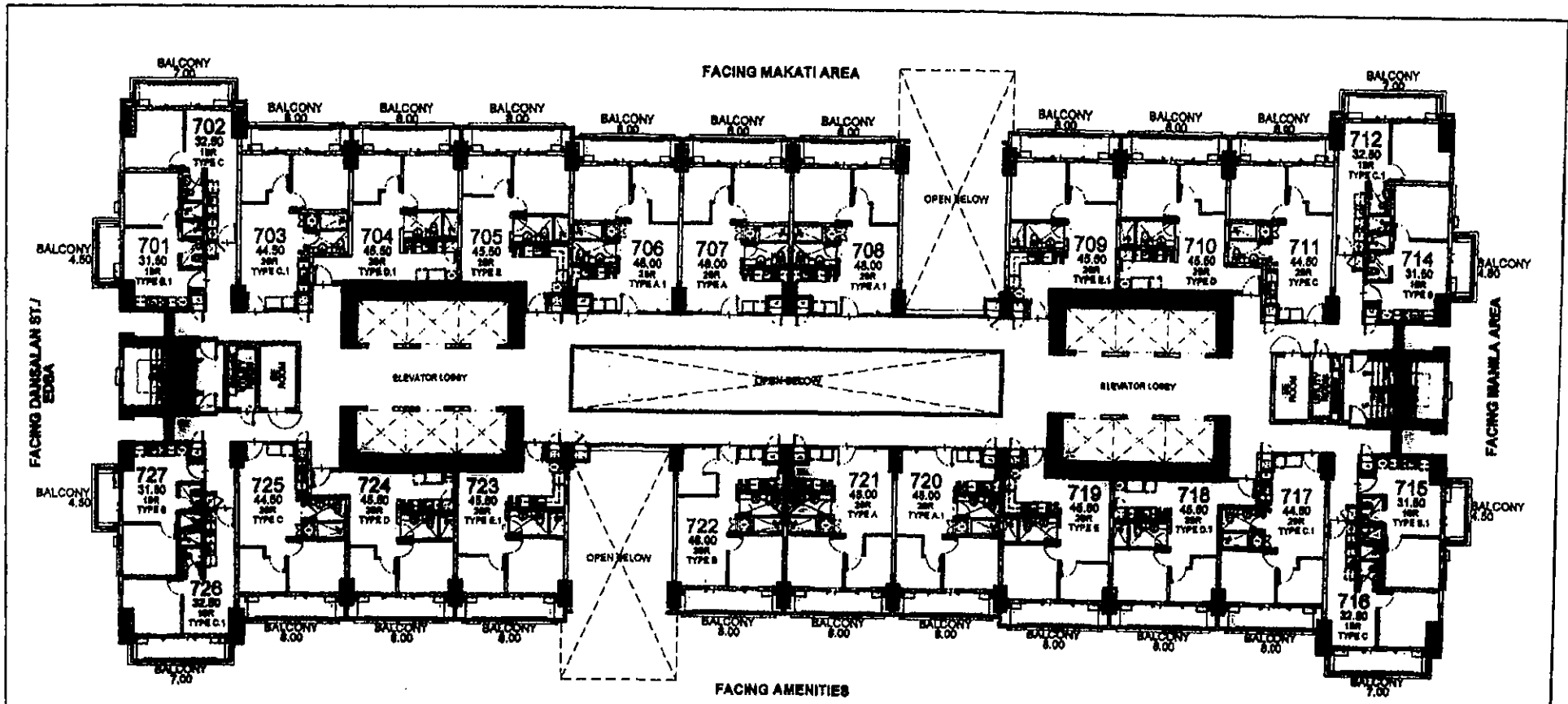

FACING DANGALAN ST / EDRA

FACING MAKATI AREA

FACING MANILA AREA

FACING AMENITIES

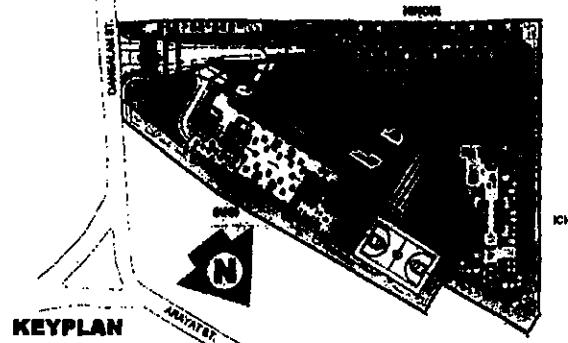

- LIST FOR POSSIBLE TANDEM UNITS:**
- 703 & 704
 - 706 & 707
 - 710 & 711
 - 717 & 718
 - 720 & 721
 - 724 & 725

NOTE:
Standard company policy regarding request for tandem shall apply.

HINOKI
7TH FLOOR PLAN
MARCH 2018
PER MEMO REF. DE-18-03-026



NOTED BY:	F&M	3/14
	RMB	3/14
	AMC	3/14



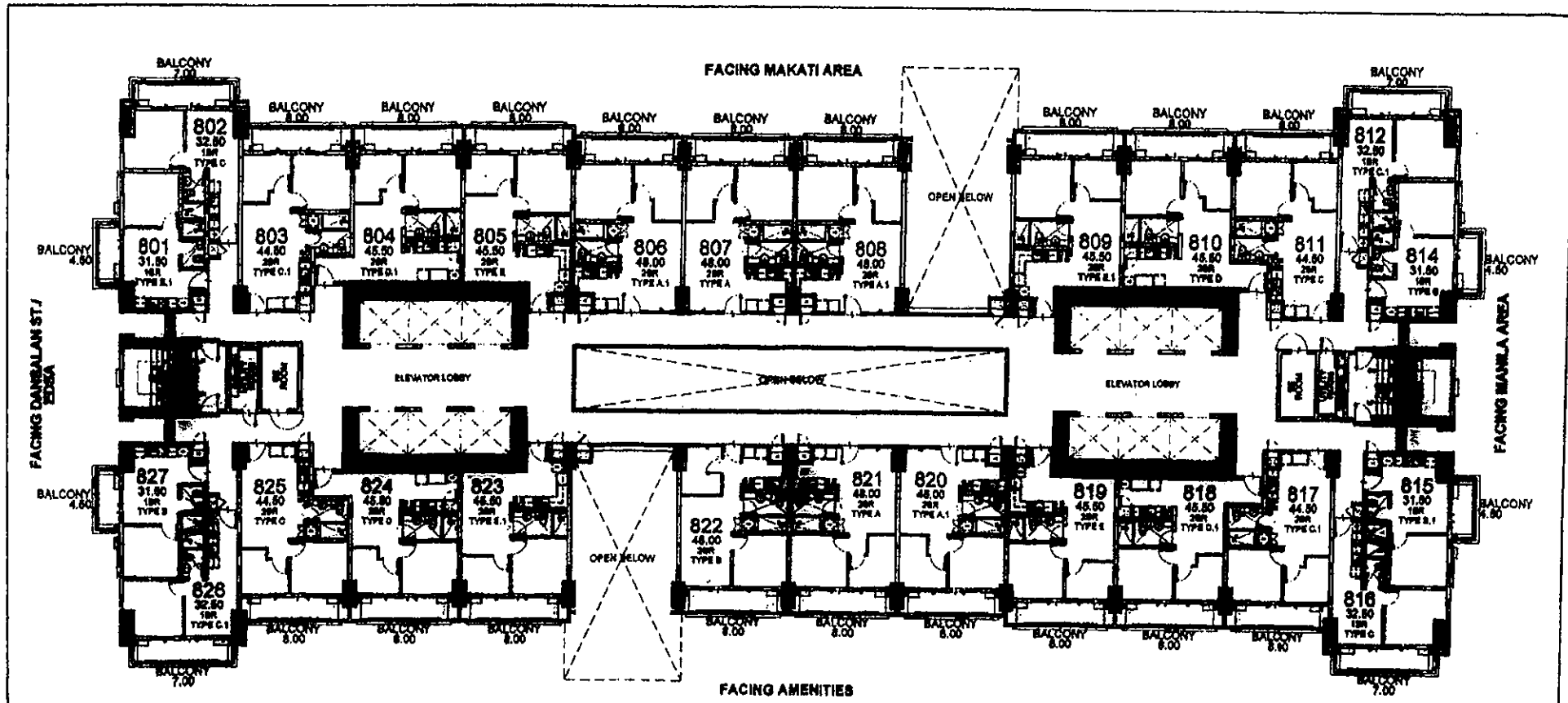

FACING DANBALAN ST./
EDSA

FACING MANILA AREA

FACING MAKATI AREA

FACING AMENITIES

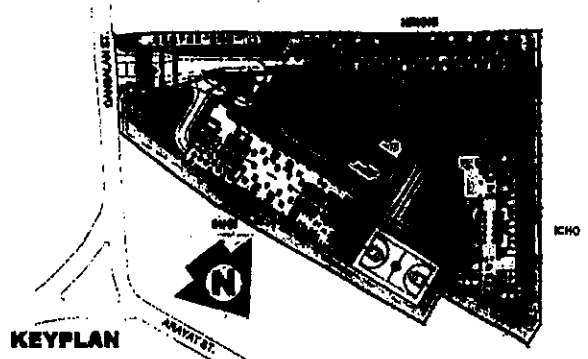

- LIST FOR POSSIBLE
TANDEM UNITS:**
- 803 & 804
 - 806 & 807
 - 810 & 811
 - 817 & 818
 - 820 & 821
 - 824 & 825

NOTE:
Standard company policy regarding
request for tandem shall apply.

HINOKI
8TH FLOOR PLAN
MARCH 2018
PER MEMO REF. DE-18-03-026



NOTED BY:	FAM	SK	SK
	FOR	ICMAN	
	ABC	311	



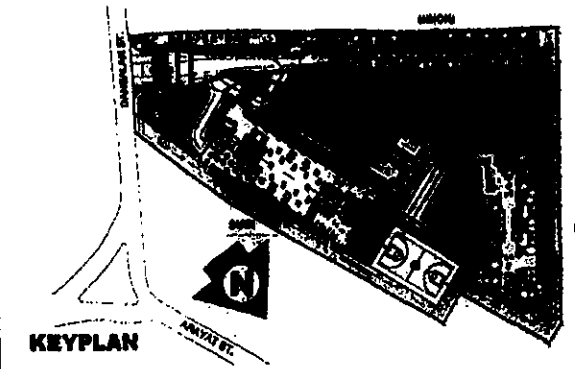
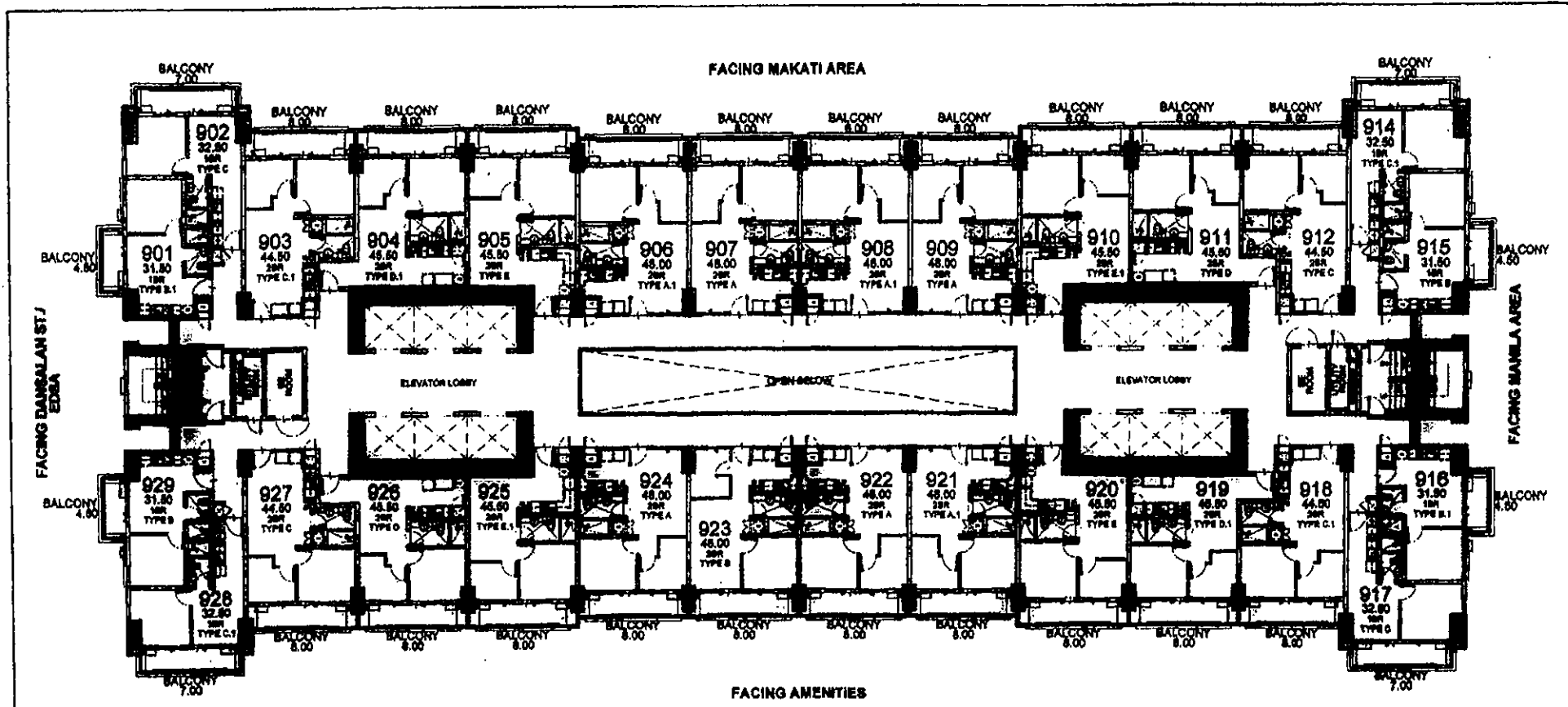

- LIST FOR POSSIBLE
TANDEM UNITS:**
- 903 & 904
 - 906 & 907
 - 908 & 909
 - 911 & 912
 - 918 & 919
 - 921 & 922
 - 926 & 927

NOTE:
Standard company policy regarding request for tandem shall apply.

HINOKI
9TH FLOOR
MARCH 2018
PER MEMO REF. DE-18-03-026



NOTED BY:	FoM	2/14
	RMS	KWA
	AMG	1/1



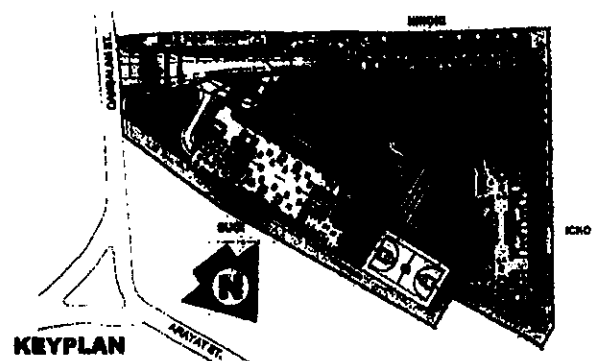
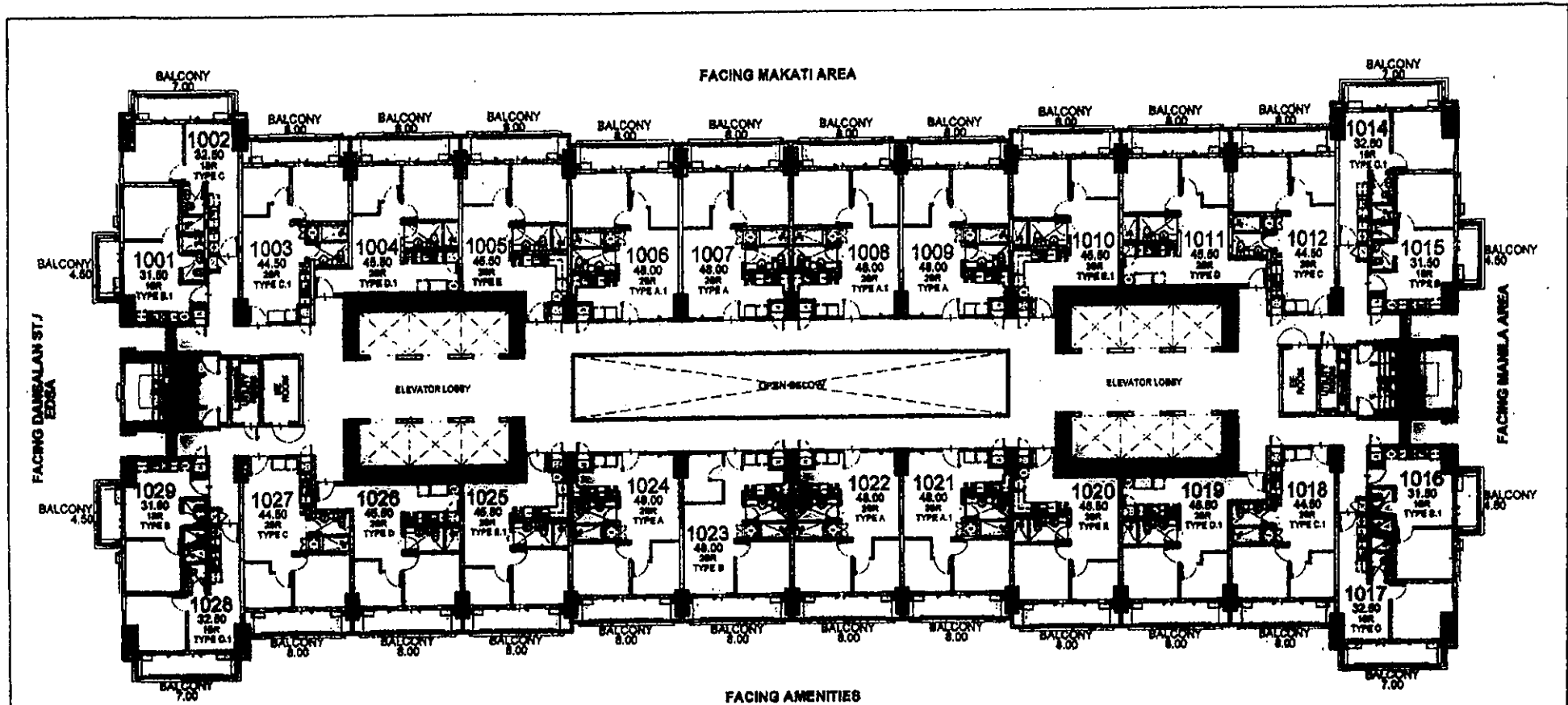

- LIST FOR POSSIBLE TANDEM UNITS:**
- 1003 & 1004
 - 1006 & 1007
 - 1008 & 1009
 - 1011 & 1012
 - 1018 & 1019
 - 1021 & 1022
 - 1026 & 1027

NOTE:
Standard company policy regarding request for tandem shall apply.

HINOKI
10TH FLOOR
MARCH 2018
PER MEMO REF. DE-18-03-028



NOTED BY:	Fell	Drn	3/4
	RMB	AK	KOMAY
	AMC	ALU	



Information in this material is for informational purposes only and should not be relied upon as final notice.

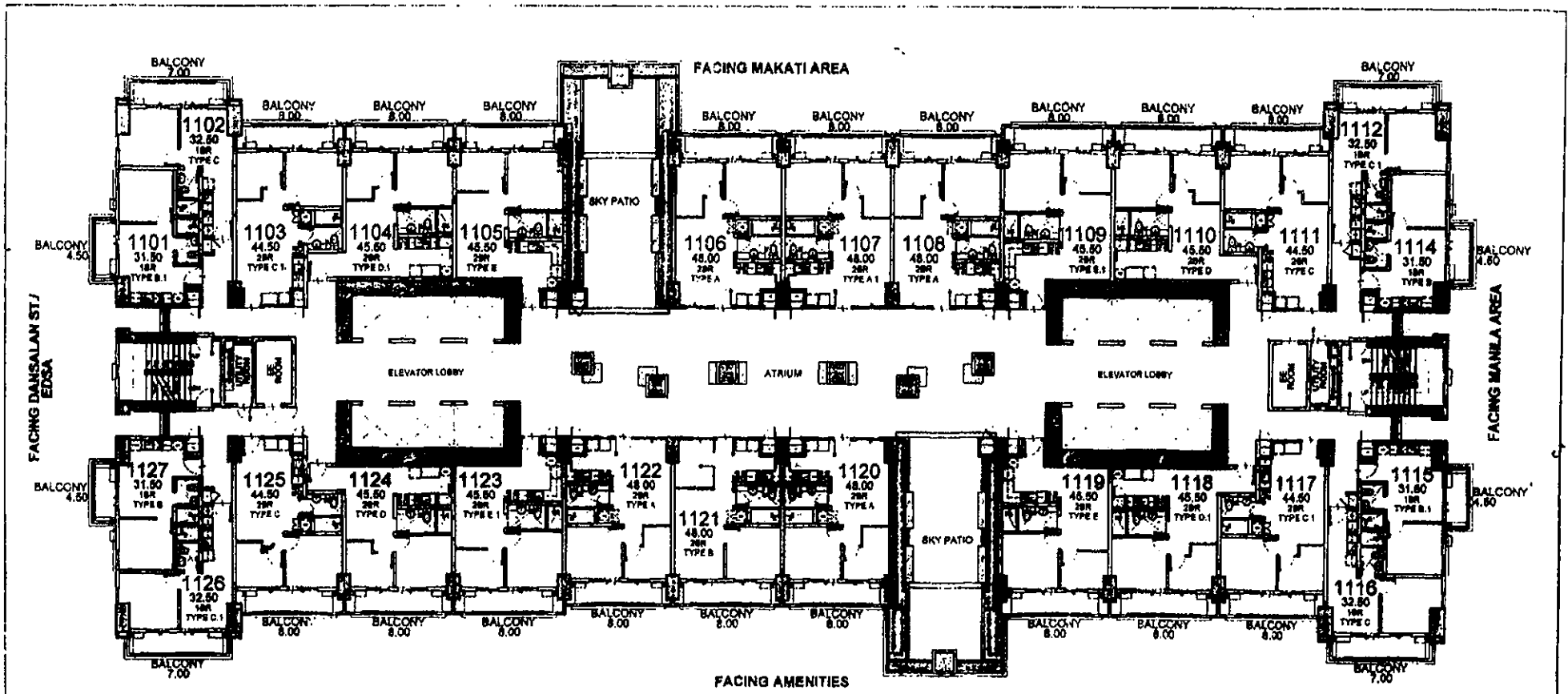

FACING DANSALAN ST/
EDSA

FACING MAMLA AREA

FACING AMENITIES

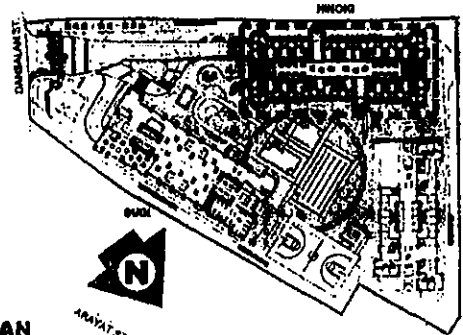

KEYPLAN

- LIST FOR POSSIBLE TANDEM UNITS:**
- 1103 & 1104
 - 1107 & 1108
 - 1110 & 1111
 - 1117 & 1118
 - 1124 & 1125

NOTE:
Standard company policy regarding request for tandem shall apply.

HINOKI

11TH FLOOR PLAN

MARCH 2018
PER MEMO REF. DE-18-03-026



NOTED BY:	FoM	3/14
	RMS	3/14/18
	AMC	3/14



Disclaimer: Floor plans depicted in this material are for demonstration purposes only and should not be relied upon as final project plans.

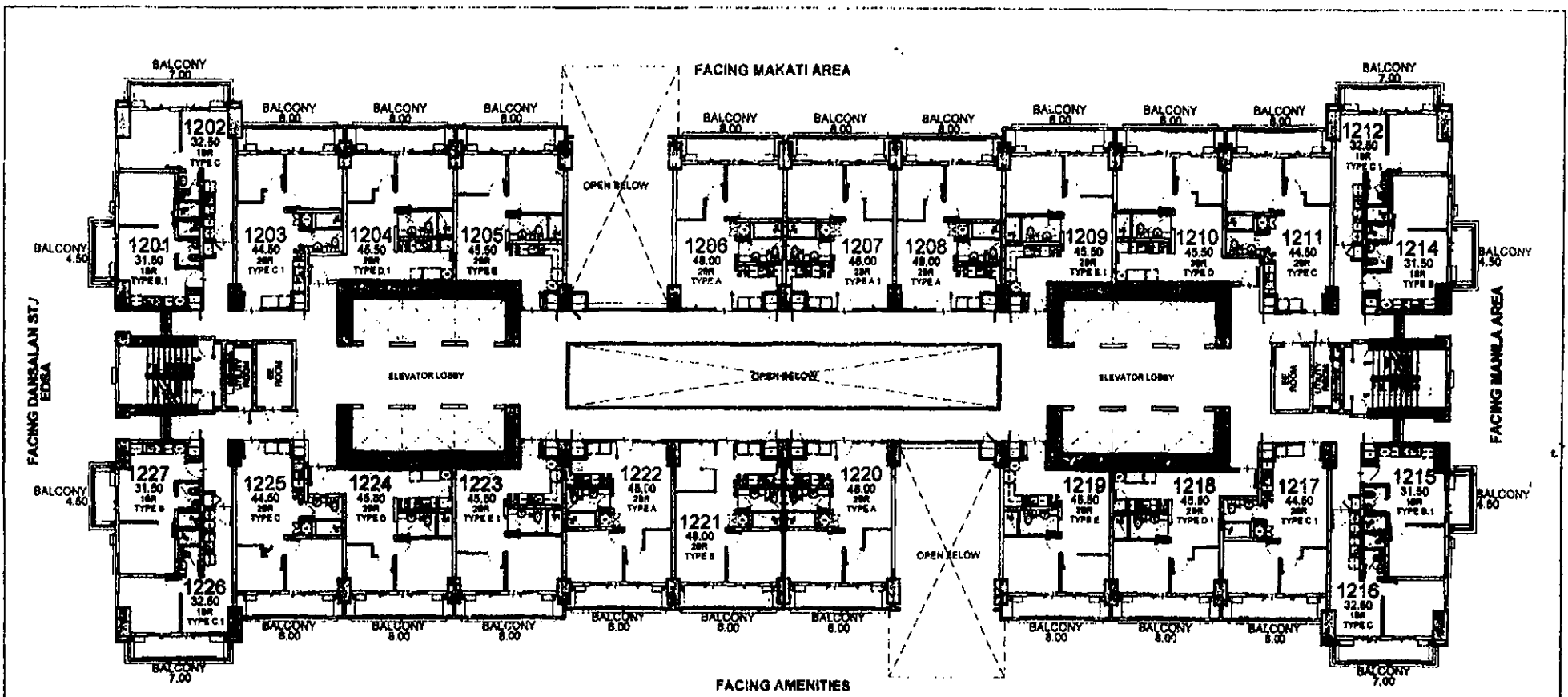

- LIST FOR POSSIBLE TANDEM UNITS:**
- 1203 & 1204
 - 1207 & 1208
 - 1210 & 1211
 - 1217 & 1218
 - 1224 & 1225

NOTE:
Standard company policy regarding request for tandem shall apply.

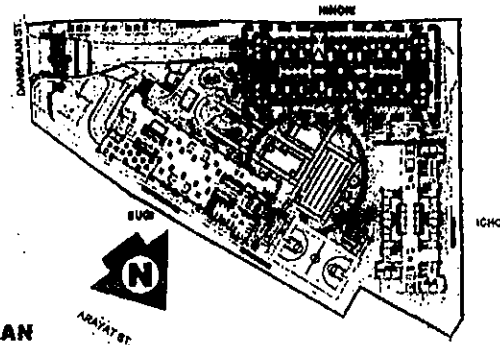

HINOKI
12TH FLOOR PLAN
MARCH 2018
PER MEMO REF. DE-18-03-026

KEYPLAN

<p>DMCI HOMES Feels real good to be home</p>	NOTED BY:	FoM	3/14
		RMS	3/14
		AMC	3/14



Disclaimer: Floor plans depicted in this material are for demonstration purposes only and should not be relied upon as final project plans

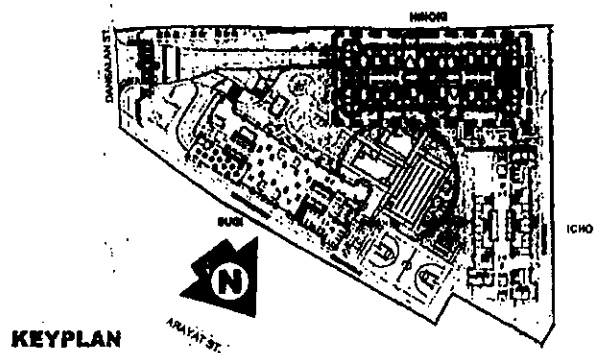
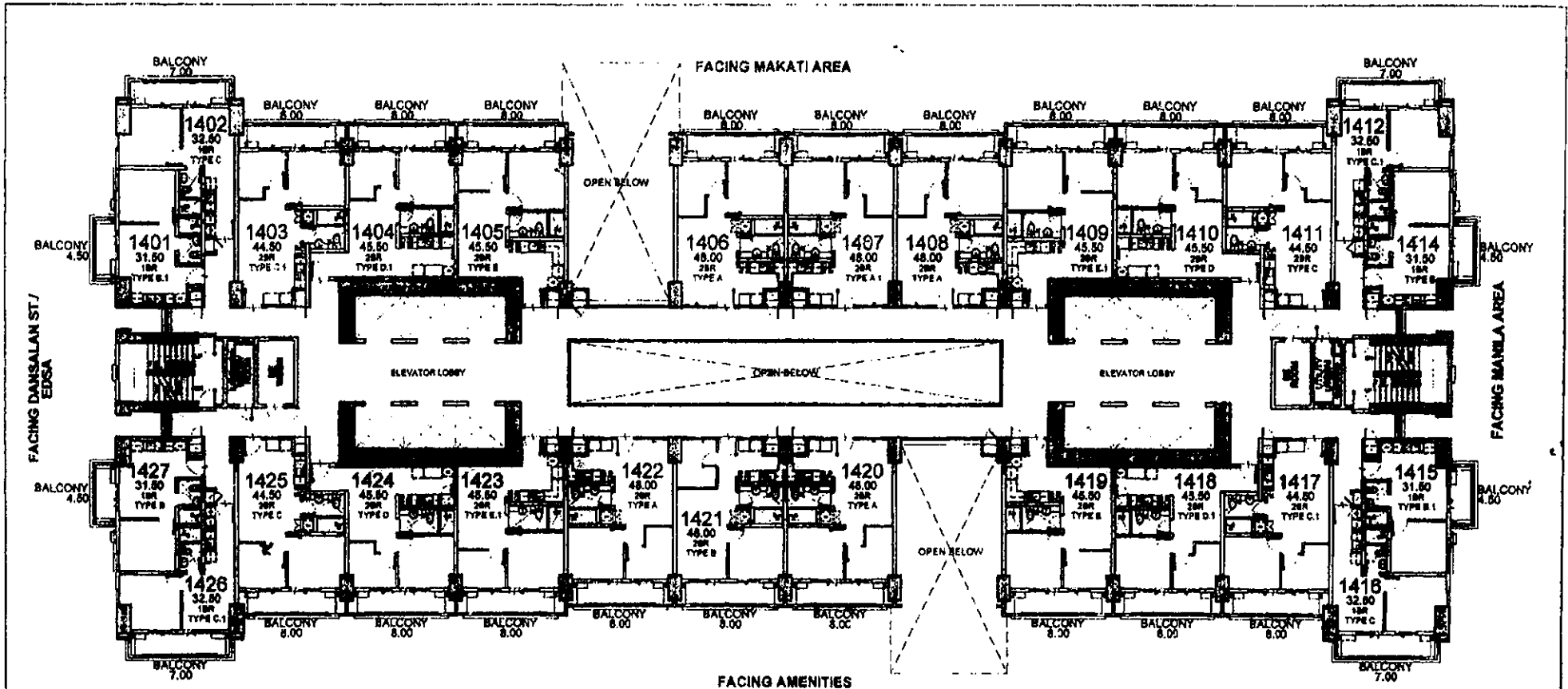

- LIST FOR POSSIBLE TANDEM UNITS:**
- 1403 & 1404
 - 1407 & 1408
 - 1410 & 1411
 - 1417 & 1418
 - 1424 & 1425

NOTE:
Standard company policy regarding request for tandem shall apply.

HINOKI
14TH FLOOR PLAN
MARCH 2018
PER MEMO REF. DE-18-03-026

DMCI HOMES
Feels real good to be home

NOTED BY:	FEM	IM	3/14
	RMS	AW	KEMAN
	AMC	AW	3/15

KAI GARDEN
RESIDENCES

Disclaimer: Floor plans depicted in this material are for demonstration purposes only and should not be relied upon as final project plans.

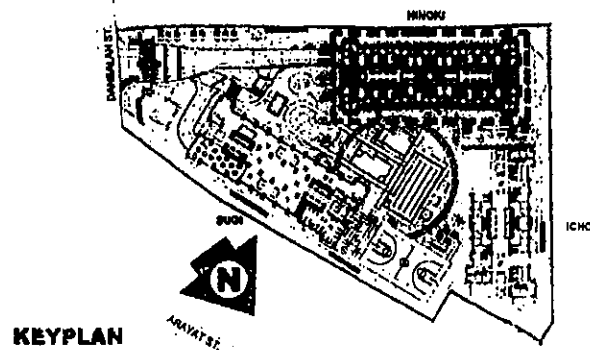
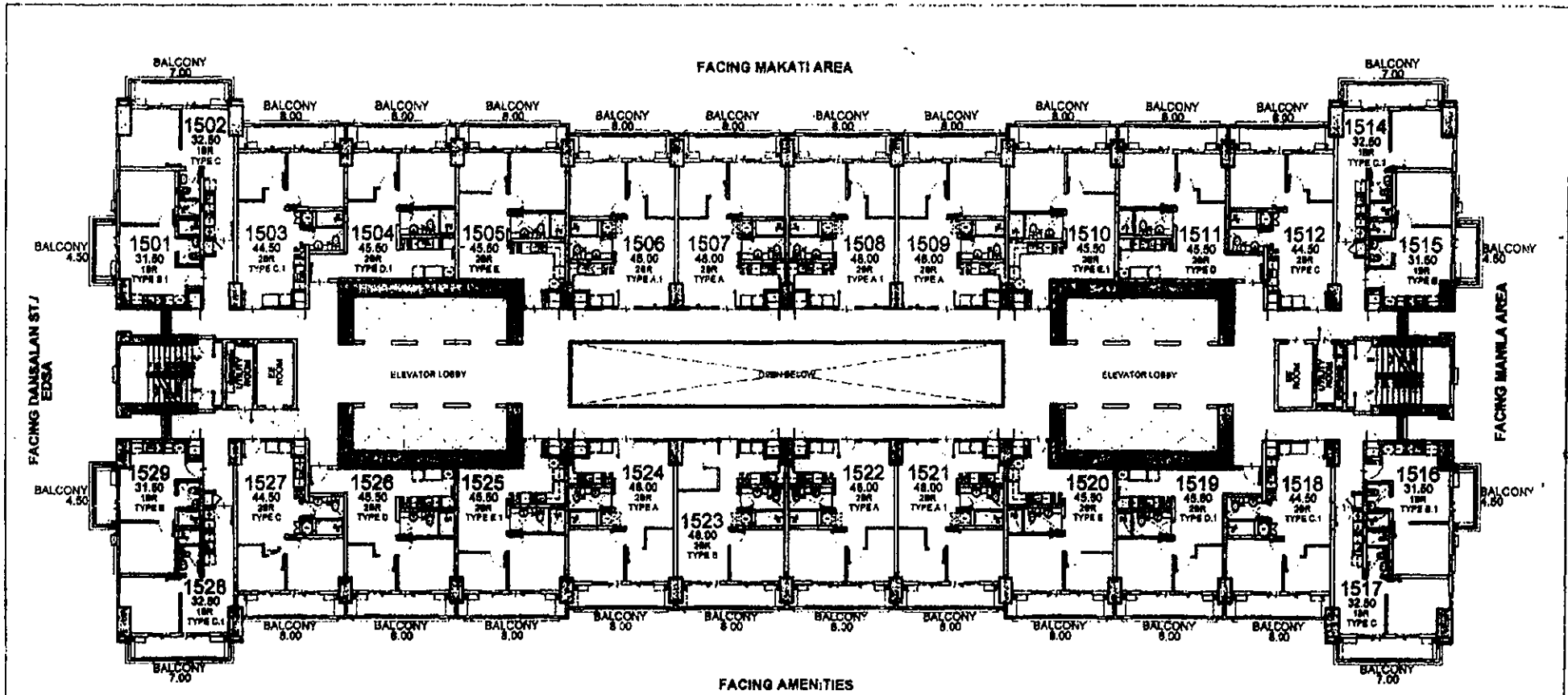

- LIST FOR POSSIBLE TANDEM UNITS:**
- 1503 & 1504
 - 1506 & 1507
 - 1508 & 1509
 - 1511 & 1512
 - 1518 & 1519
 - 1521 & 1522
 - 1528 & 1527

NOTE:
Standard company policy regarding request for tandem shall apply

HINOKI
15TH FLOOR PLAN
MARCH 2018
PER MEMO REF. DE-18-03-026

<p>DMCI HOMES Feels real good to be home</p>	NOTED BY:	FaM	2/14
		RMS	2/14
		AMC	2/14

KAI GARDEN
RESIDENCES

Disclaimer: Floor plans depicted in this material are for demonstration purposes only and should not be relied upon as final project plans. For arrangement purposes only.

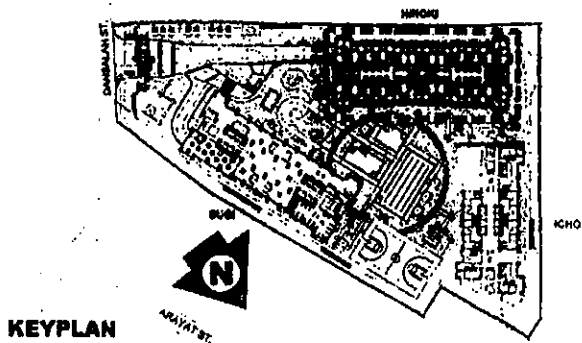
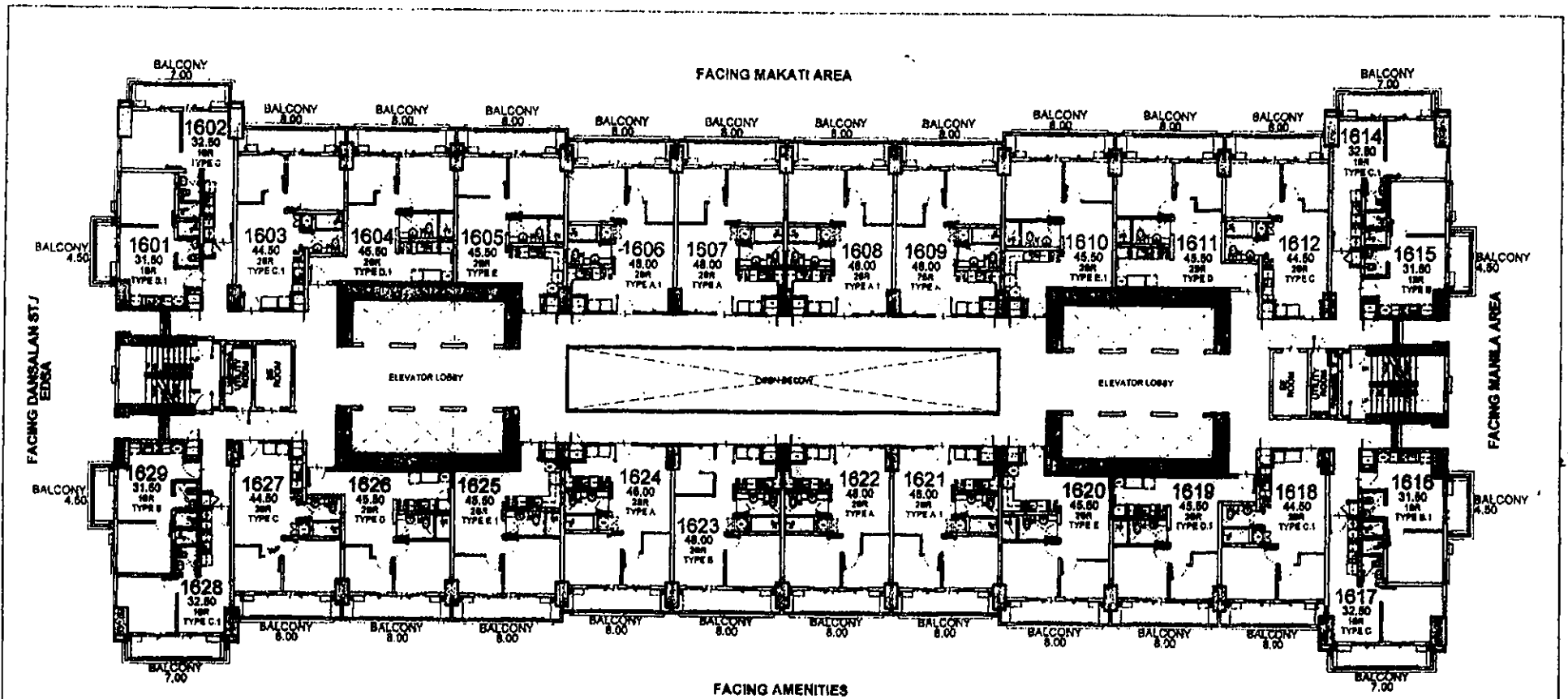

- LIST FOR POSSIBLE TANDEM UNITS:**
- 1603 & 1604
 - 1606 & 1607
 - 1608 & 1609
 - 1611 & 1612
 - 1616 & 1619
 - 1621 & 1622
 - 1626 & 1627

NOTE:
Standard company policy regarding request for tandem shall apply.

HINOKI
16TH FLOOR PLAN
MARCH 2018
PER MEMO REF. DE-18-03-026

	NOTED BY:	F&M	Wm	3/14
		RMS	AMC	3/14
		AMC	AMC	3/14

KAI GARDEN
RESIDENCES

Disclaimer: Floor plans depicted in this material are for demonstration purposes only and should not be relied upon as final project plans.

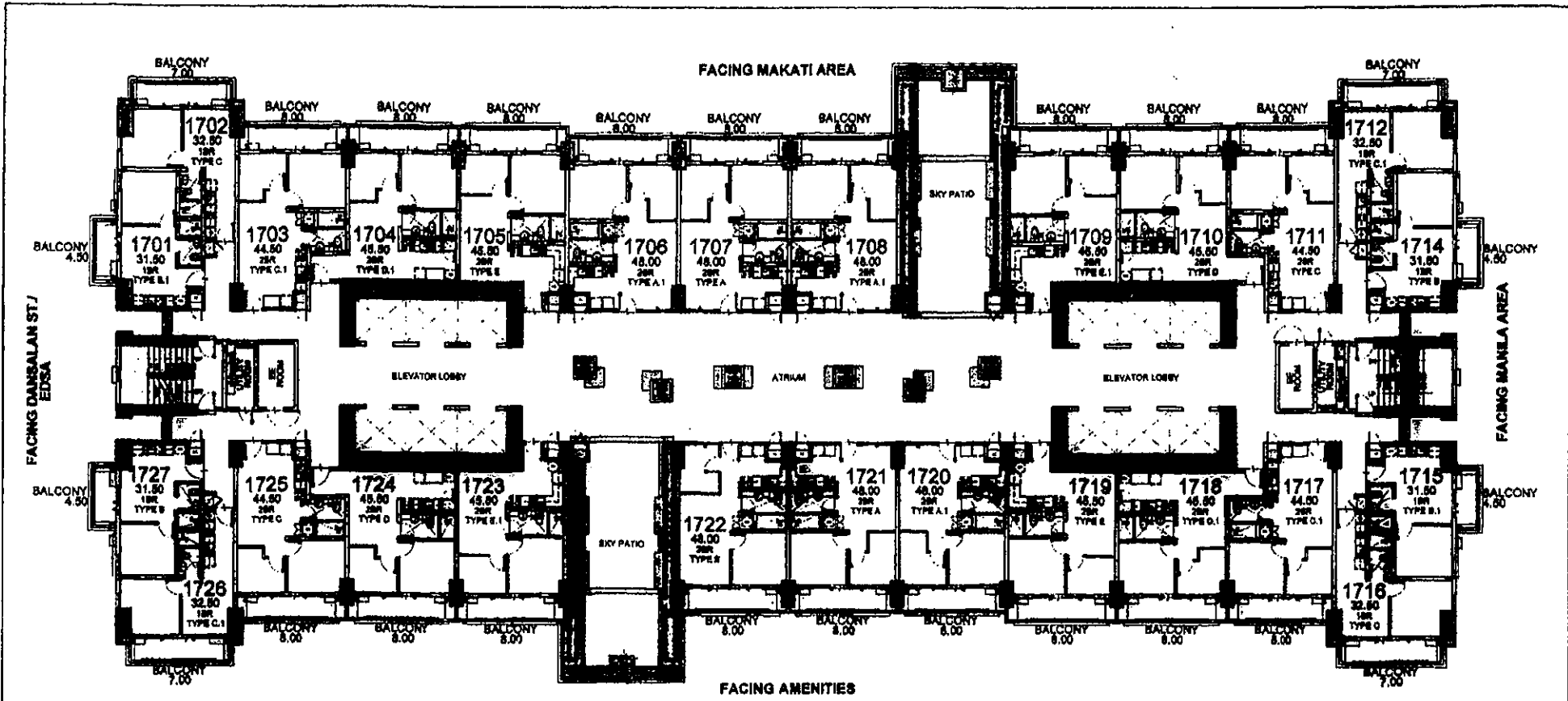

FACING DALSAN ST / EDSA

FACING MANILA AREA

FACING AMENITIES

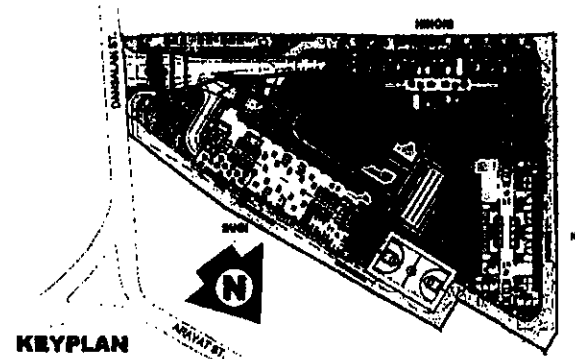

KEYPLAN

- LIST FOR POSSIBLE TANDEN UNITS:**
- 1703 & 1704
 - 1708 & 1707
 - 1710 & 1711
 - 1717 & 1718
 - 1720 & 1721
 - 1724 & 1725

NOTE:
Standard company policy regarding request for tandem shall apply.

HINOKI
17TH FLOOR PLAN
MARCH 2018
PER MEMO REF. DE-18-03-026



NOTED BY:	FoM	Bm	3/14
	RMS	Sub	14/14
	AMC	Q	1/11



Disclaimer: Floor plans depicted in this material are for demonstration purposes only and should not be relied upon as final project plans.

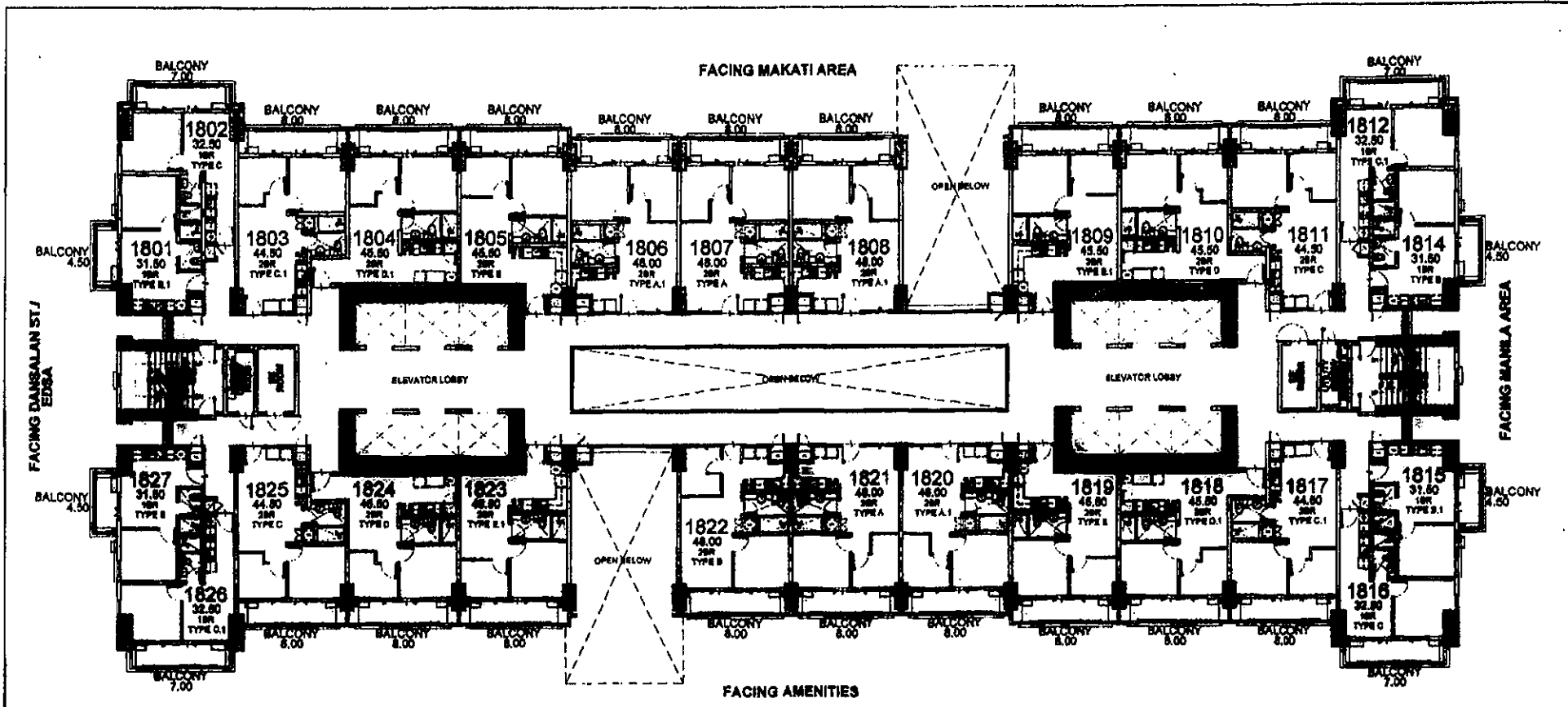

- LIST FOR POSSIBLE TANDEM UNITS:**
- 1803 & 1804
 - 1806 & 1807
 - 1810 & 1811
 - 1817 & 1818
 - 1820 & 1821
 - 1824 & 1825

NOTE:
Standard company policy regarding request for tandem shall apply.

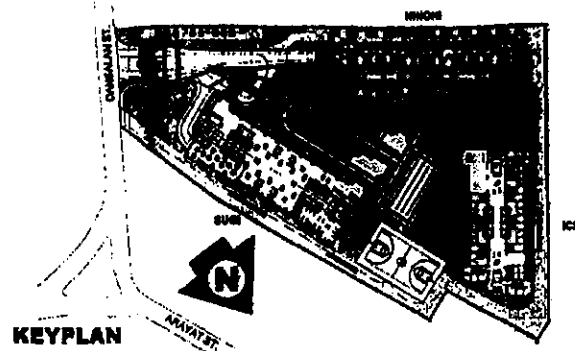

HINOKI
18TH FLOOR PLAN
MARCH 2018
PER MEMO REF. DE-18-03-026



NOTED BY:	FoM	DM	3/14
	RMS	QJ	KMA
	AMC	QJ	1/14



Disclaimer: Floor plans depicted in this material are for demonstration purposes only and should not be relied upon as final project plans.

AVAILABILITY DI ANI

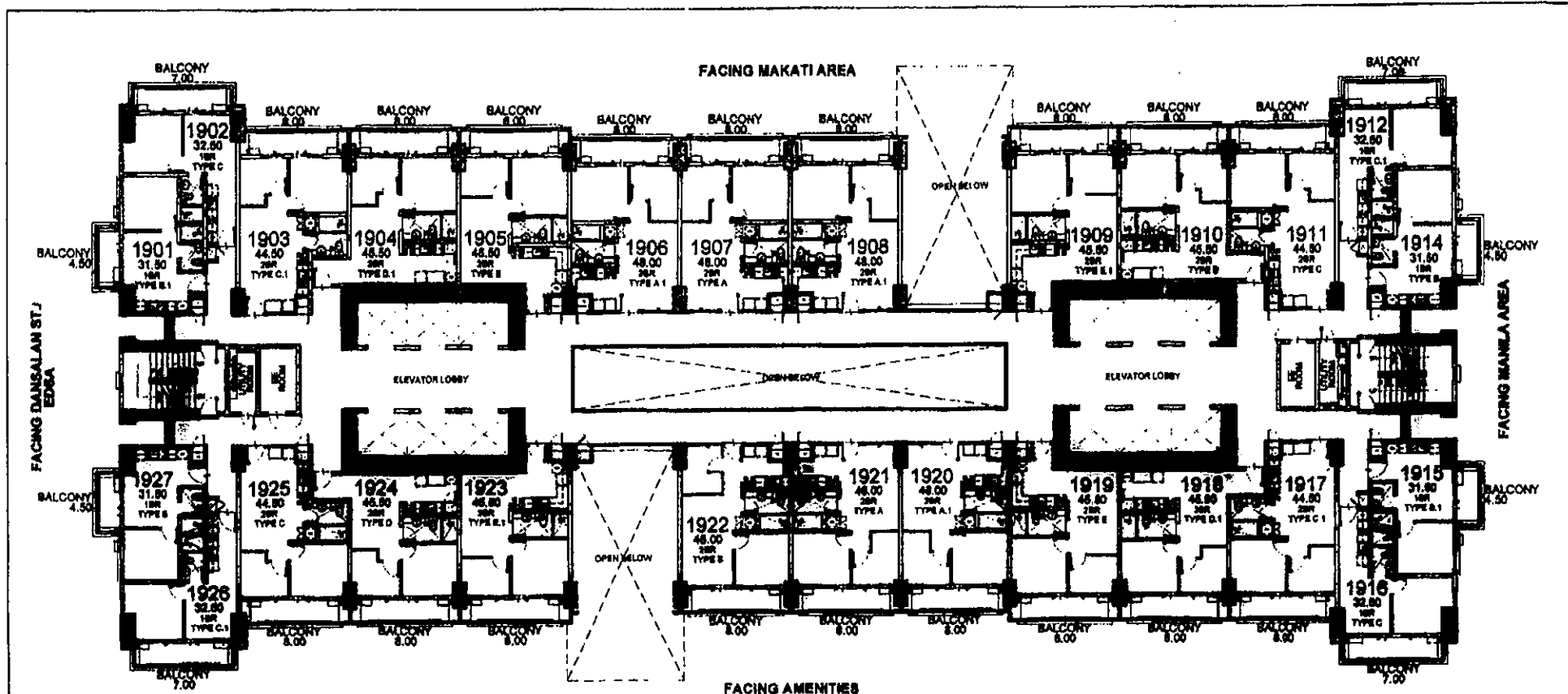

FACING DANSALAN ST./ EDRA

FACING MANILA AREA

FACING MAKATI AREA

FACING AMENITIES

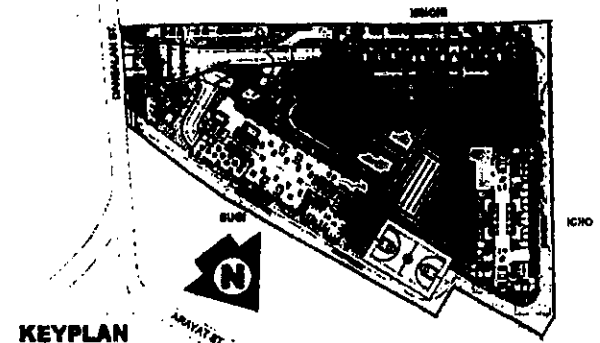

- LIST FOR POSSIBLE TANDEN UNITS:**
- 1903 & 1904
 - 1906 & 1907
 - 1910 & 1911
 - 1917 & 1918
 - 1920 & 1921
 - 1924 & 1925

NOTE:
Standard company policy regarding request for tandem shall apply.

HINOKI
19TH FLOOR PLAN
MARCH 2018
PER MEMO REF. DE-18-03-026



NOTED BY:	FoM	3/14
	RMS	3/14
	AMC	3/14



Disclaimer: Floor plans depicted in this material are for demarcation purposes only and should not be relied upon as final project plans.

AVAILABILITY PLAN

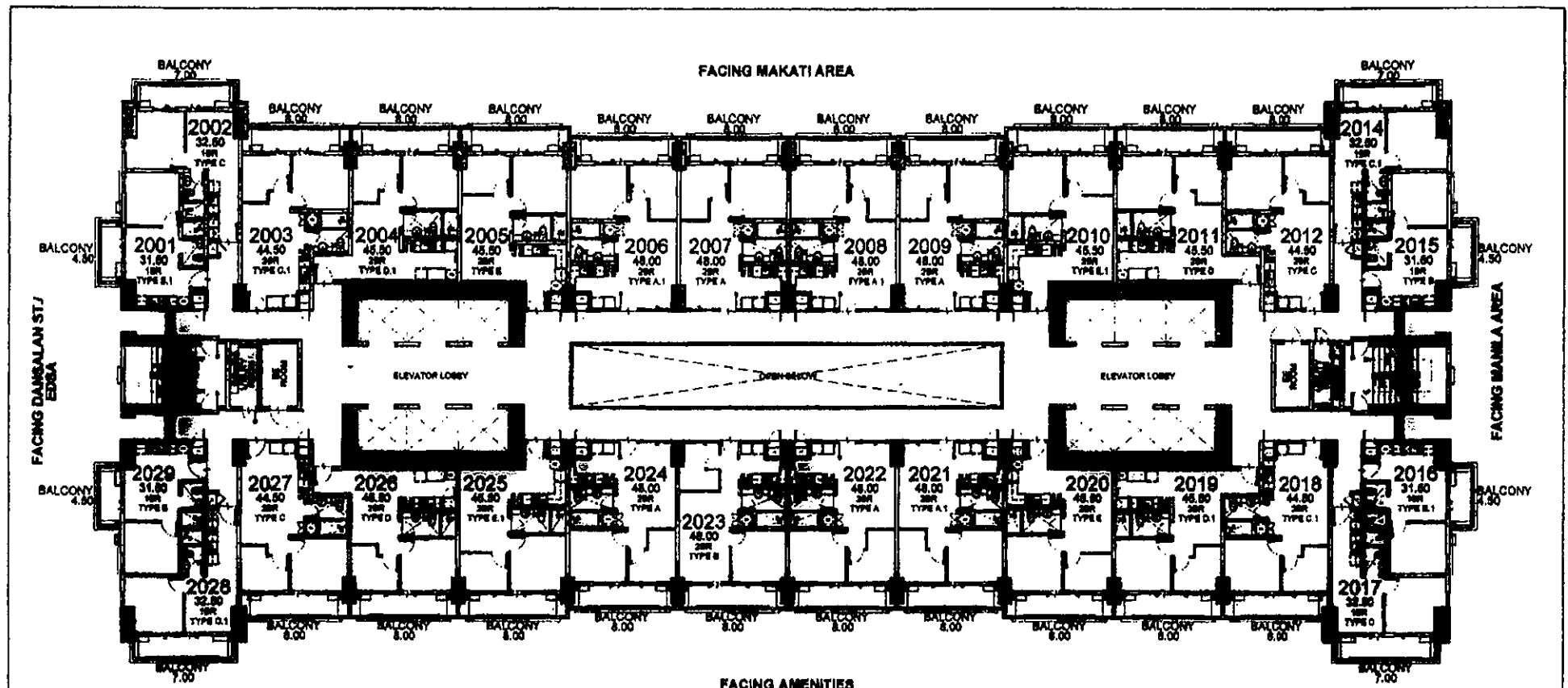

FACING DAMSALAN ST/
EDSA

FACING MANILA AREA

FACING MAKATI AREA

FACING AMENITIES

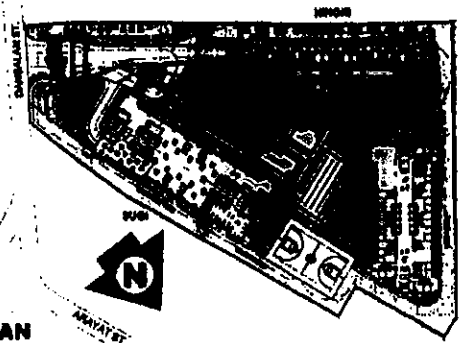

KEYPLAN

- LIST FOR POSSIBLE TANDER UNITS:**
- 2003 & 2004
 - 2006 & 2007
 - 2008 & 2009
 - 2011 & 2012
 - 2019 & 2019
 - 2021 & 2022
 - 2026 & 2027

NOTE:
Standard company policy regarding request for tandem shall apply.

HINOKI

20TH FLOOR PLAN

MARCH 2018
PER MEMO REF. DE-18-03-026



NOTED BY:	FoM	3/14
	RMS	3/14
	AMC	3/14



Disclaimer: Floor plans depicted in this material are for demonstration purposes only and should not be relied upon as final project plans.

AVAILABILITY DIANI

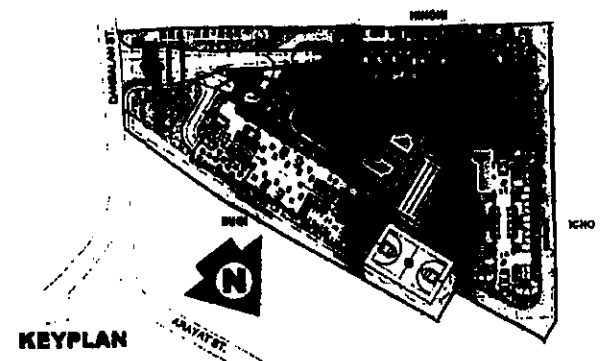
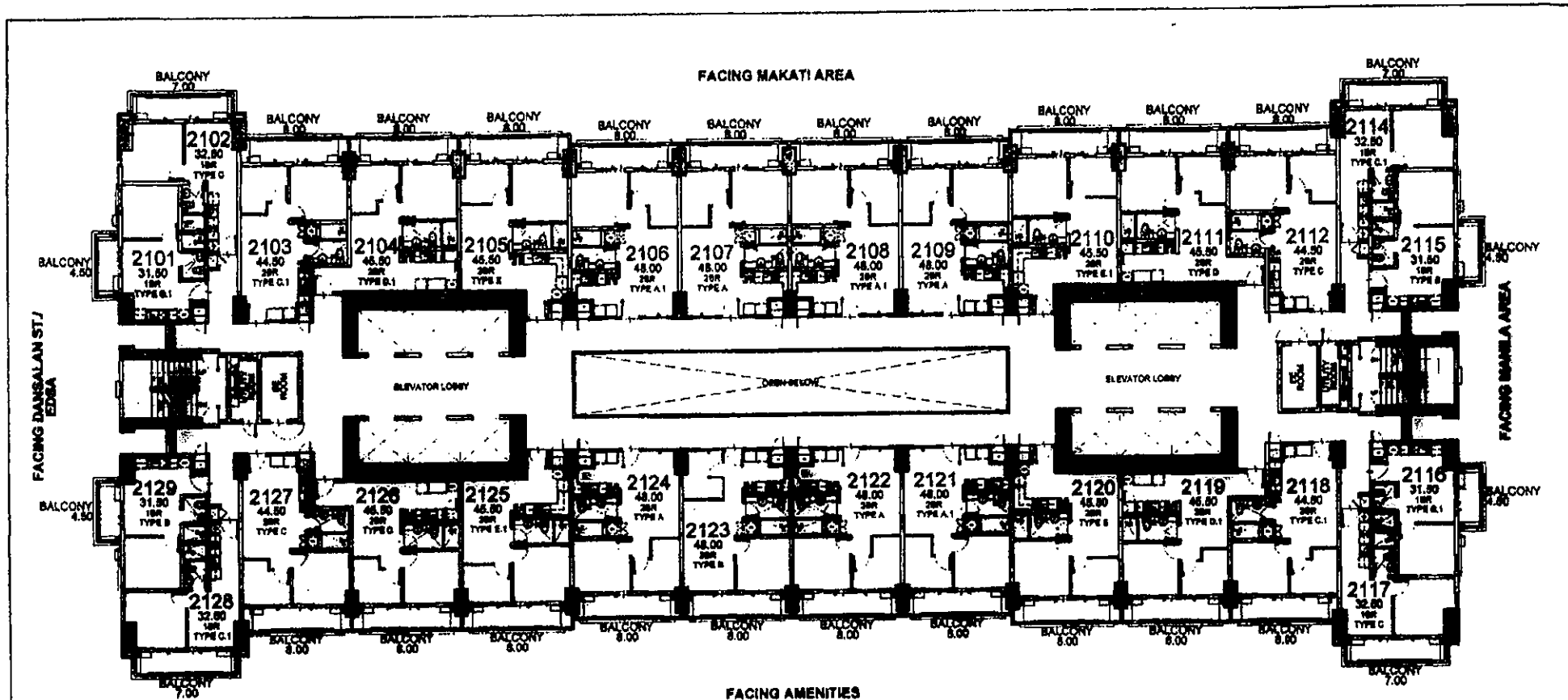

- LIST FOR POSSIBLE TANDEN UNITS:**
- 2103 & 2104
 - 2106 & 2107
 - 2108 & 2109
 - 2111 & 2112
 - 2118 & 2119
 - 2121 & 2122
 - 2126 & 2127

NOTE:
Standard company policy regarding request for tandem shall apply.

HINOKI
21ST FLOOR PLAN
MARCH 2018
PER MEMO REF. DE-18-03-026



NOTED BY:	FoM	8/14
	RMS	12/14
	AMC	2/1



AV/AN ARII ITV DI AN

© 2018 DMCI Homes Inc. All rights reserved. Plans shown in this material are for distribution purposes only and should not be relied upon as final project plans.

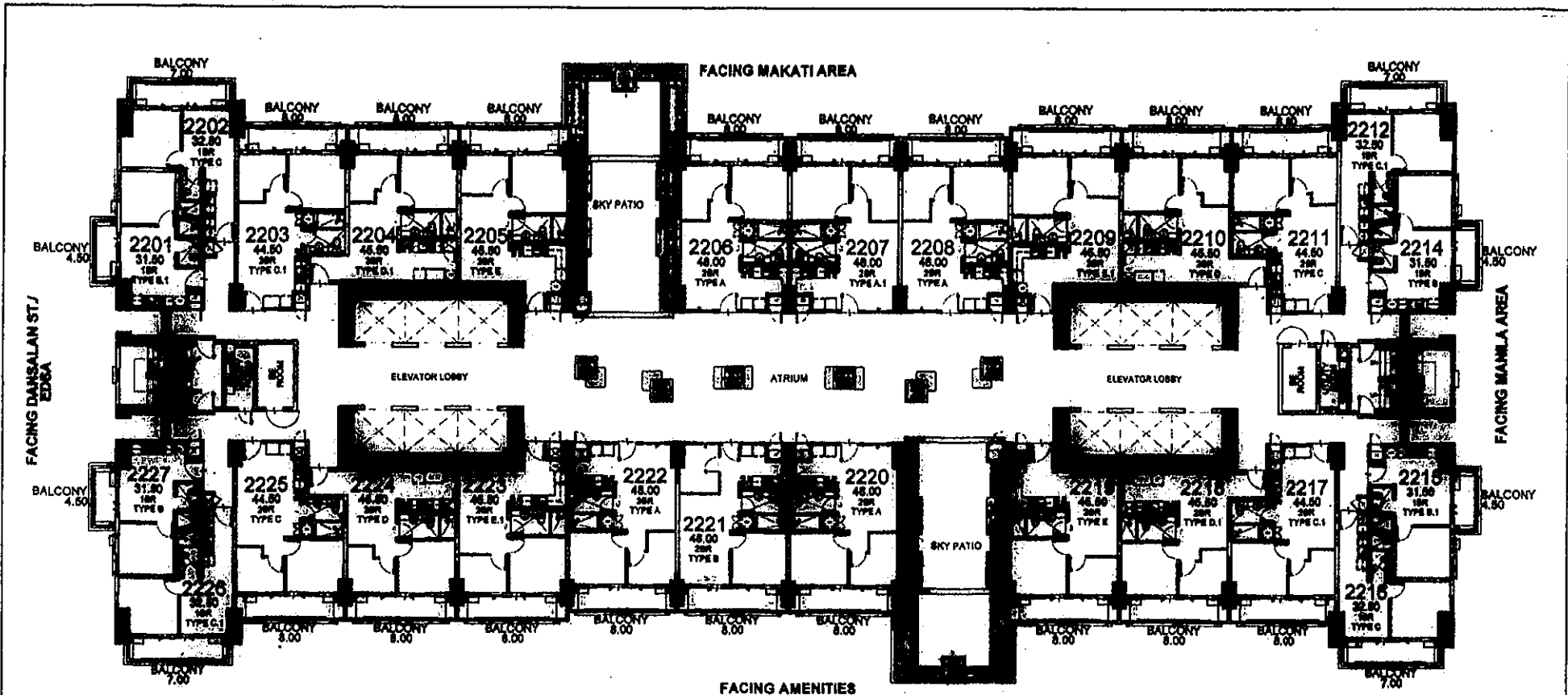

- LIST FOR POSSIBLE TANDEM UNITS:**
- 2203 & 2204
 - 2207 & 2208
 - 2210 & 2211
 - 2217 & 2218
 - 2224 & 2225

NOTE:
Standard company policy regarding request for tandem shall apply.

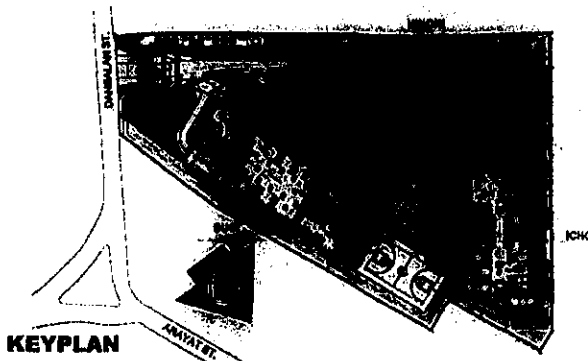

HINOKI
22ND FLOOR PLAN
MARCH 2018
PER MEMO REF. DE-18-03-026



	NOTED BY:	FoM	DM	3/14
		RMS	SLA	15/14
		AMC	0	1/1

Disclaimer: Floor plans depicted in this material are for demonstration purposes only and should not be relied upon as final project plans.

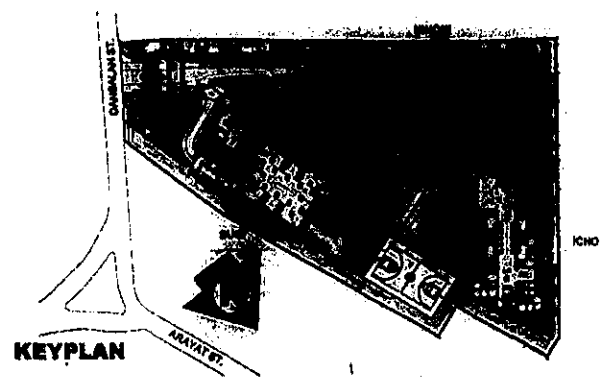
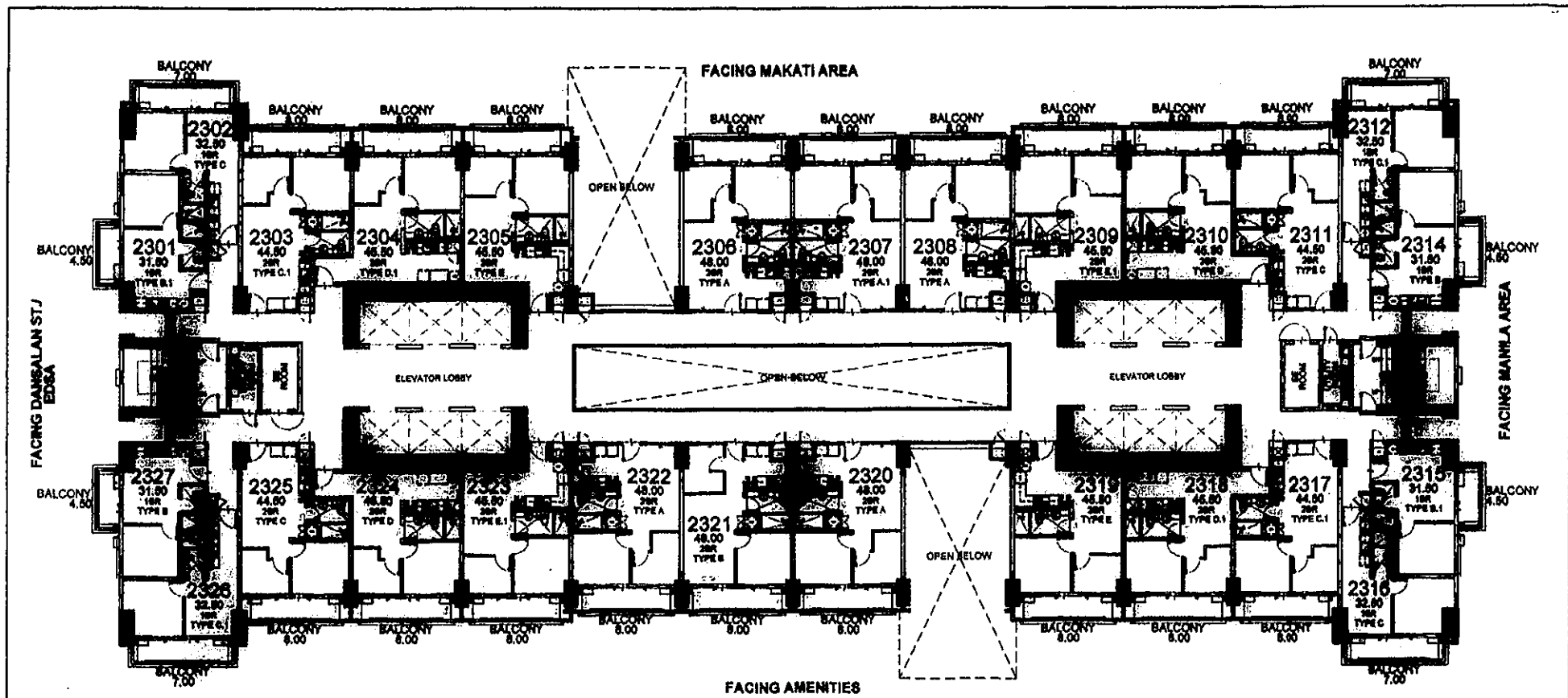

- LIST FOR POSSIBLE TANDEM UNITS:**
- 2303 & 2304
 - 2307 & 2308
 - 2310 & 2311
 - 2317 & 2318
 - 2324 & 2325

NOTE:
Standard company policy regarding request for tandem shall apply.

HINOKI
23RD FLOOR PLAN
MARCH 2018
PER MEMO REF. DE-18-03-026

NOTED BY:	FoM	Bym	3/14
	RMS	AMC	
	AMC		

Disclaimer: Every plans denoted in this material are for demonstration purposes only and should not be relied upon as final project plans.



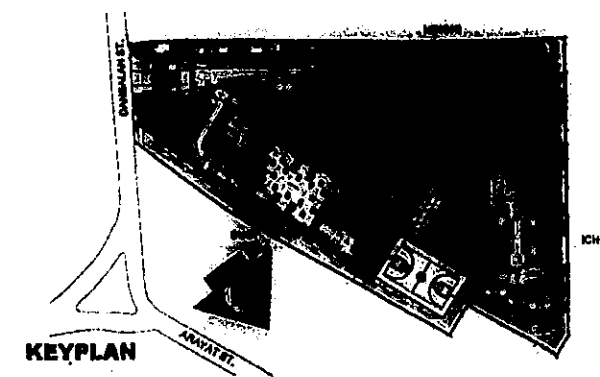
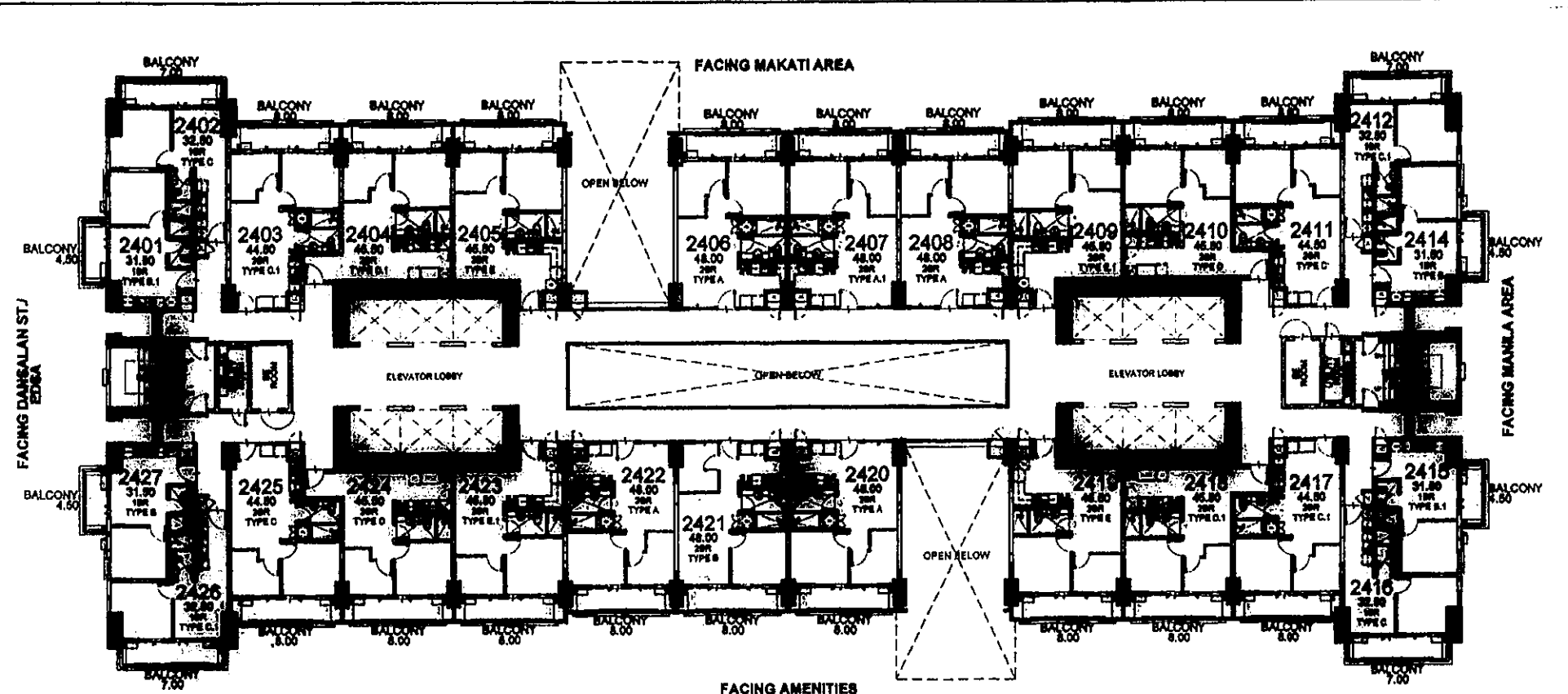

- LIST FOR POSSIBLE TANDEM UNITS:**
- 2403 & 2404
 - 2407 & 2408
 - 2410 & 2411
 - 2417 & 2418
 - 2424 & 2425

NOTE:
Standard company policy regarding request for tandem shall apply.

HINOKI
24TH FLOOR PLAN
MARCH 2018
PER MEMO REF. DE-18-03-026

	NOTED BY:	FoM	16/	3/14
		RMS	8/1	15/14
	AMC	8/1	9/10	

Disclaimer: Every detail shown in this material are for demonstration purposes only and should not be relied upon as final project plans.



ΔΛΛΗ ΔΡΙΙ ΤΥ ΠΙ ΔΝ

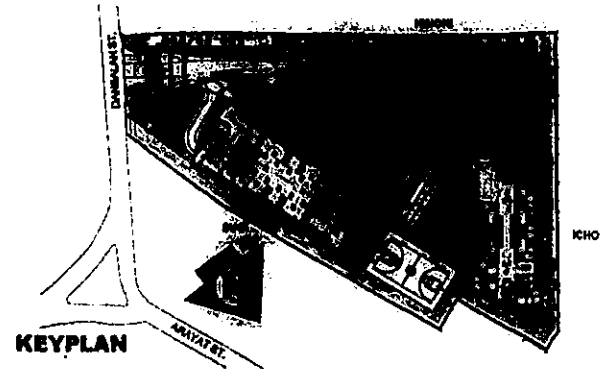
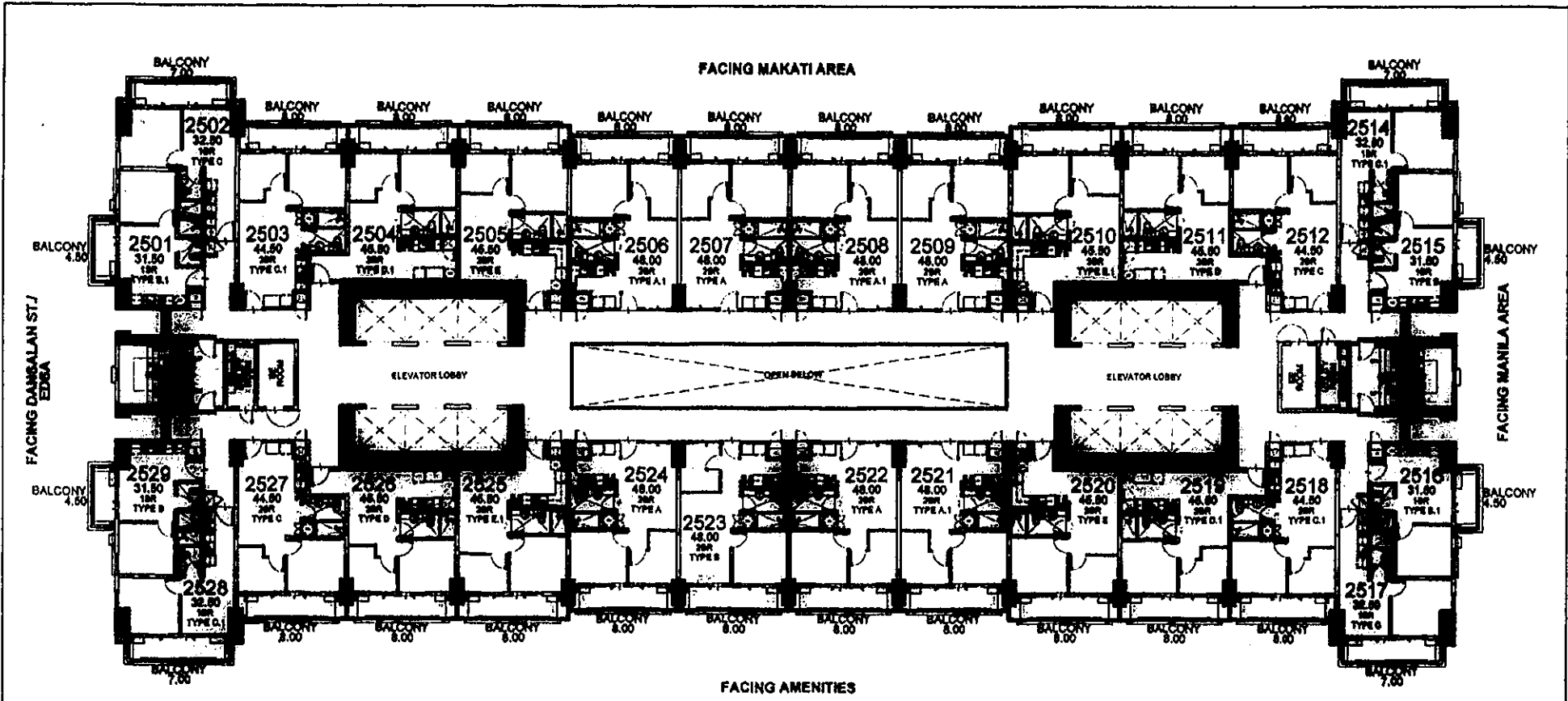

- LIST FOR POSSIBLE TANDEN UNITS:**
- 2503 & 2504
 - 2506 & 2507
 - 2508 & 2509
 - 2511 & 2512
 - 2518 & 2519
 - 2521 & 2522
 - 2526 & 2527

NOTE:
Standard company policy regarding request for tandem shall apply.

HINOKI
25TH FLOOR PLAN
MARCH 2018
PER MEMO REF. DE-18-03-026

	NOTED BY:	F&M	3/4
		RMS	
	AMC		



Disclaimer: Floor plans depicted in this material are for demonstration purposes only and should not be relied upon as final project plans.

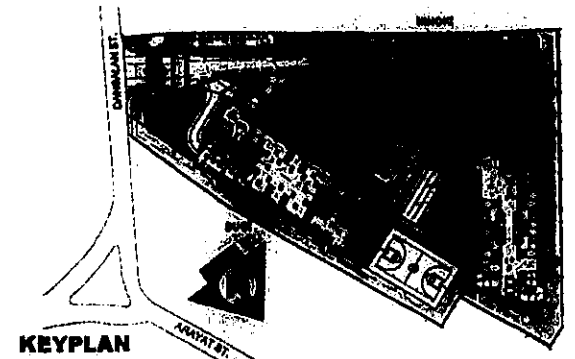
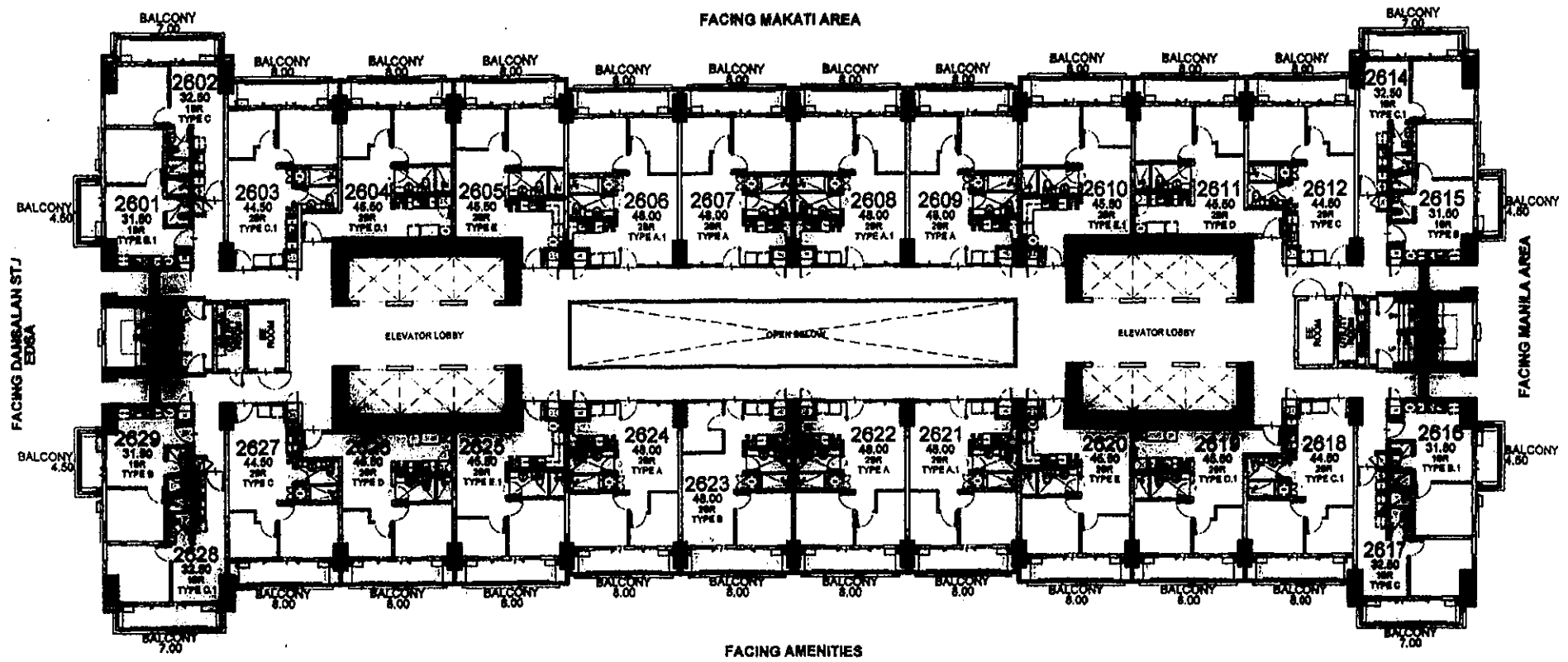

HINOKI
26TH FLOOR PLAN
 MARCH 2018
 PER MEMO REF. DE-18-03-026

- LIST FOR POSSIBLE TANDEM UNITS:**
- 2603 & 2604
 - 2606 & 2607
 - 2608 & 2609
 - 2611 & 2612
 - 2618 & 2619
 - 2621 & 2622
 - 2626 & 2627

NOTE:
 Standard company policy regarding request for tandem shall apply.

	NOTED BY:	FeM	Dyn	3/14
		RMS	[Signature]	[Signature]
		AMC	[Signature]	[Signature]



Disclaimer: Floor plans depicted in this material are for demonstration purposes only and should not be relied upon as final project plans.

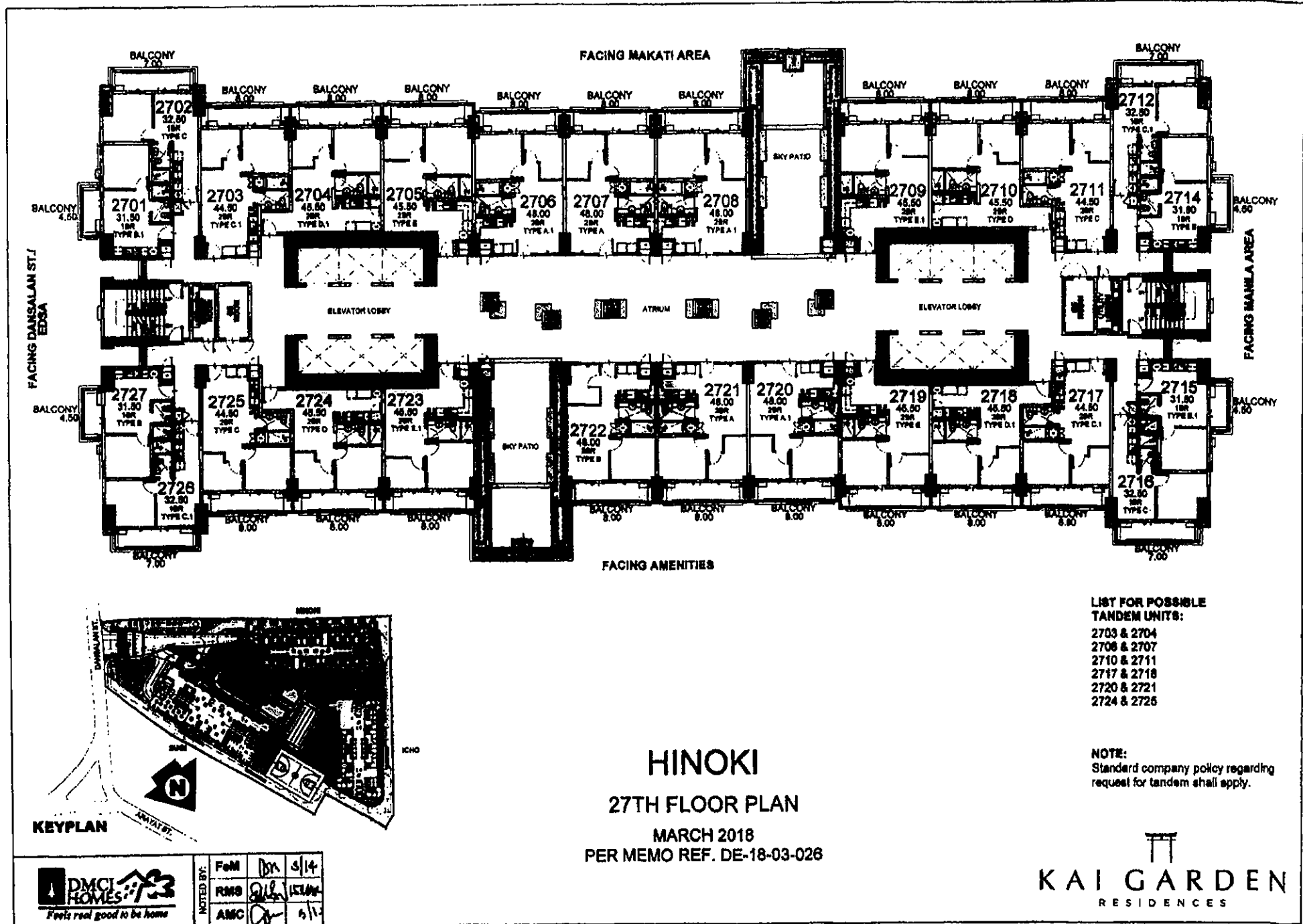

- LIST FOR POSSIBLE TANDEM UNITS:**
- 2703 & 2704
 - 2706 & 2707
 - 2710 & 2711
 - 2717 & 2718
 - 2720 & 2721
 - 2724 & 2726

NOTE:
 Standard company policy regarding request for tandem shall apply.

Disclaimer: Floor plans depicted in this material are for demonstration purposes only and should not be relied upon as final project plans.

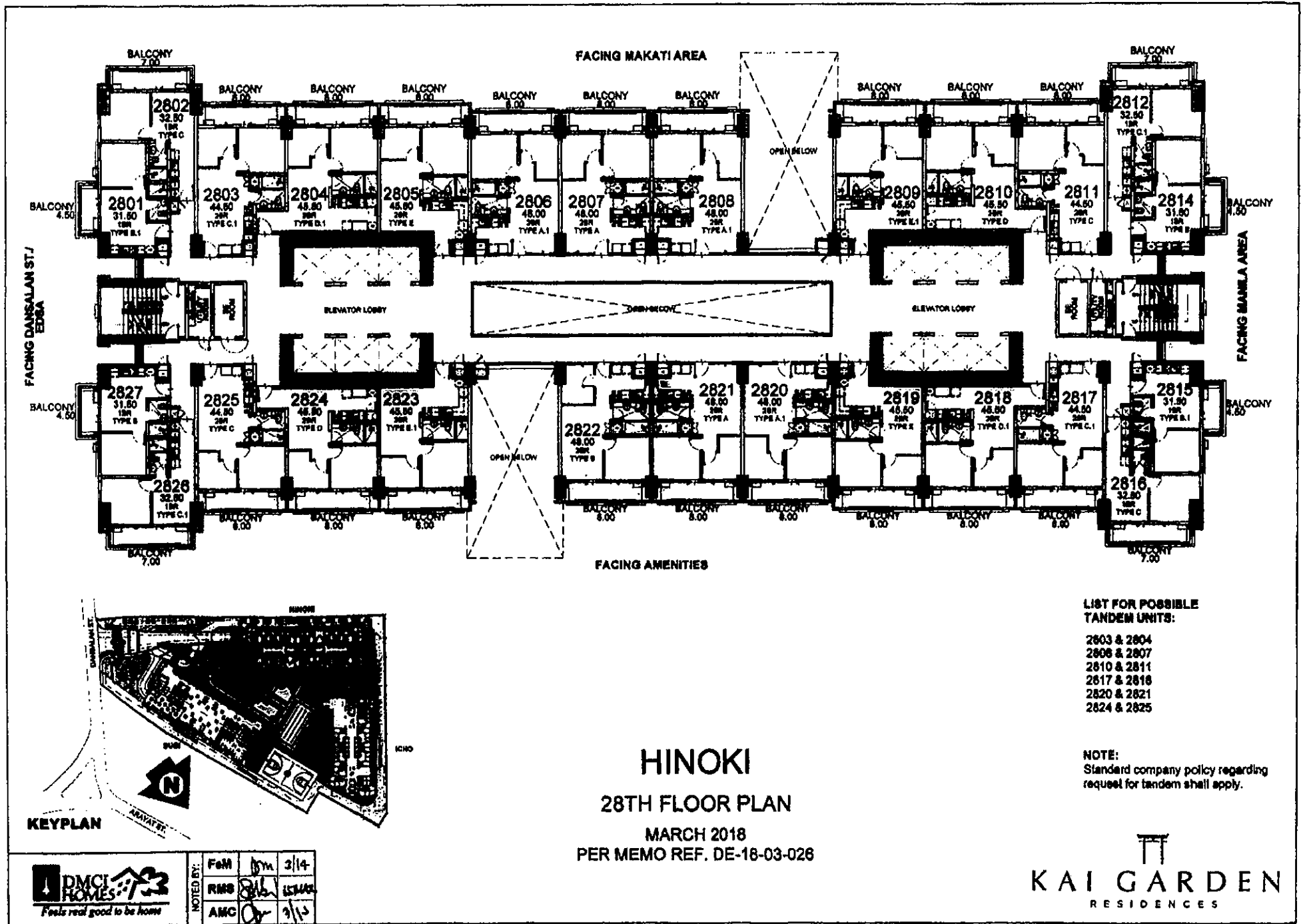

FACING DANSALAN ST./EDSA

FACING MAKATI AREA

FACING MANILA AREA

FACING AMENITIES

KEYPLAN



NOTED BY:	FoM	3/14
	RMS	3/14
	AMC	3/15

HINOKI
28TH FLOOR PLAN
 MARCH 2018
 PER MEMO REF. DE-18-03-028

LIST FOR POSSIBLE TANDEM UNITS:

- 2803 & 2804
- 2806 & 2807
- 2810 & 2811
- 2817 & 2818
- 2820 & 2821
- 2824 & 2825

NOTE:
 Standard company policy regarding request for tandem shall apply.



AVAILABILITY DI AN

Information presented in this project is for information purposes only and should not be relied upon as final project plans.

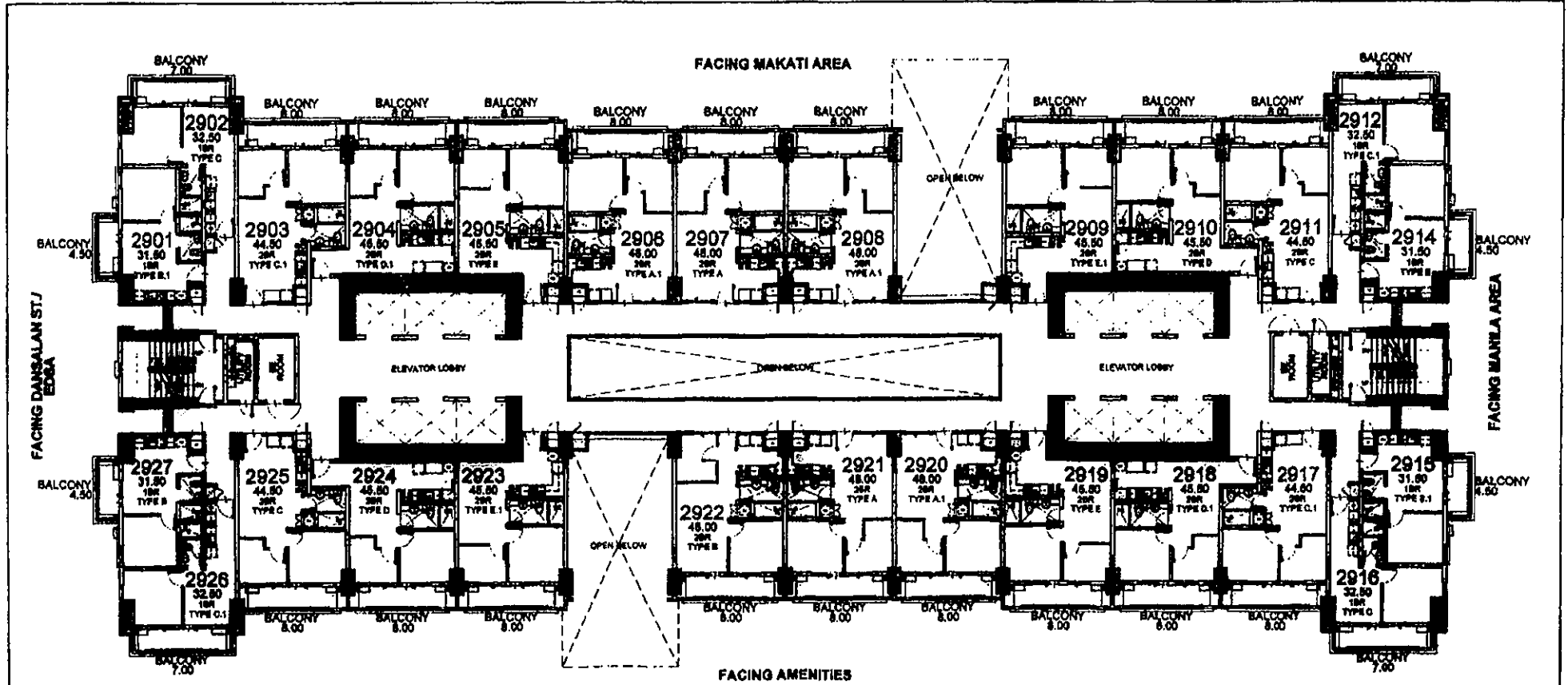

FACING DARSALAN ST / EDGA

FACING MANTLA AREA

FACING AMENITIES

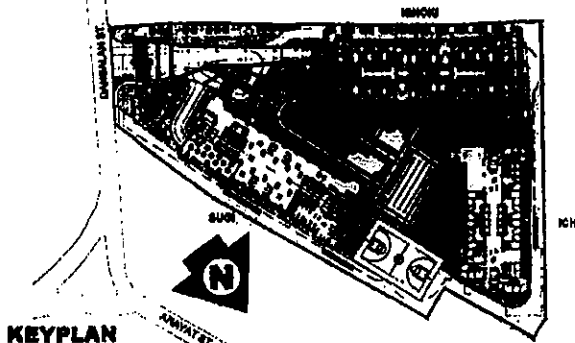

KEYPLAN

LIST FOR POSSIBLE TANDEM UNITS:

- 2903 & 2904
- 2906 & 2907
- 2910 & 2911
- 2917 & 2918
- 2920 & 2921
- 2924 & 2925

NOTE:
Standard company policy regarding request for tandem shall apply.

HINOKI
29TH FLOOR PLAN
MARCH 2018
PER MEMO REF. DE-18-03-026

<p>DMCI HOMES 73 Feels real good to be home</p>	NOTED BY:	FoM	DM	3/14
		RMS	SKW	13/14
		AMC	Q	1/10

KAI GARDEN
RESIDENCES

AVAILABLE TO ALL

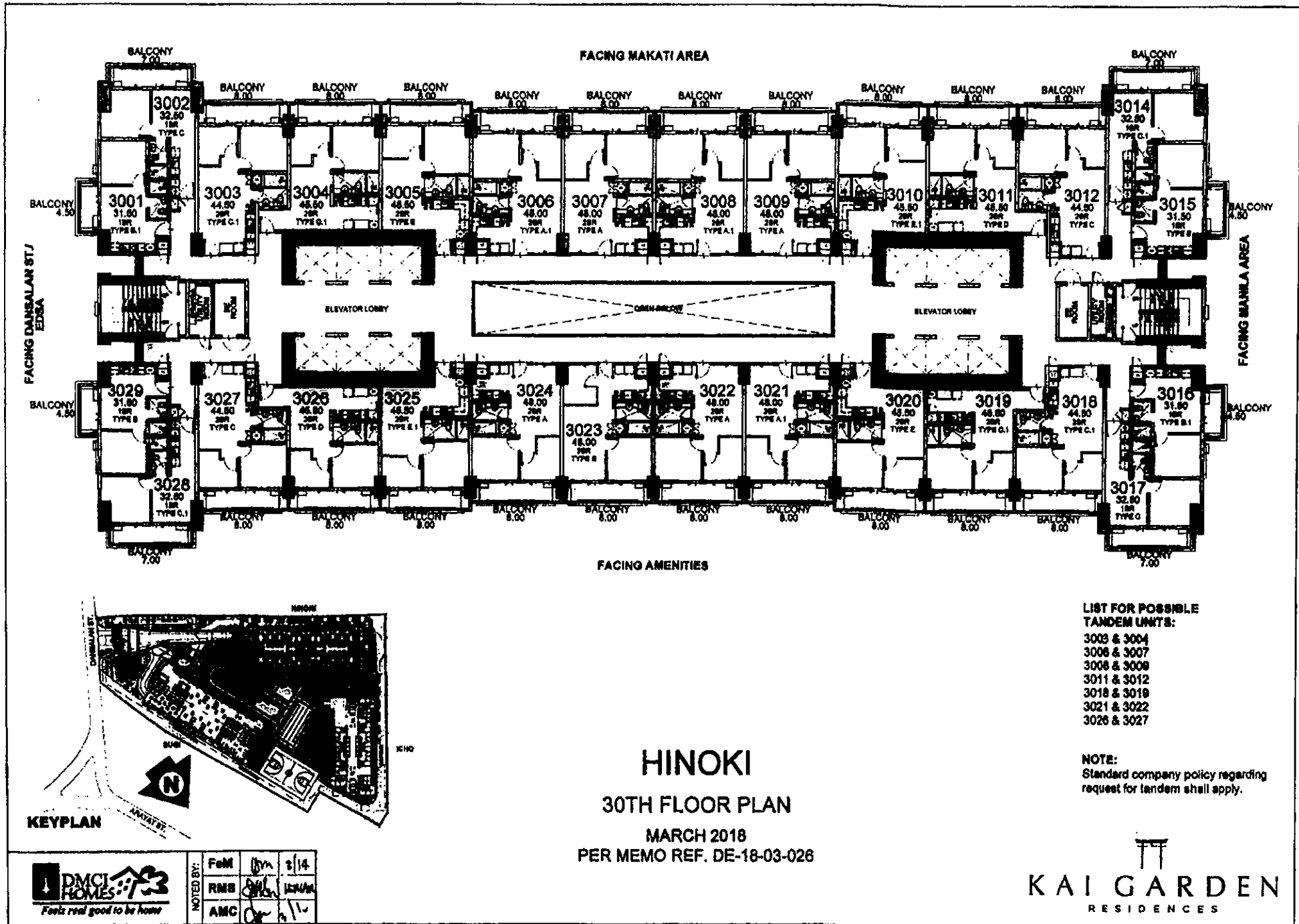

Disclaimer: Floor plans depicted in this material are for demonstration purposes only and should not be relied upon as final project plans.

AWAN ABU ITV DI ANI

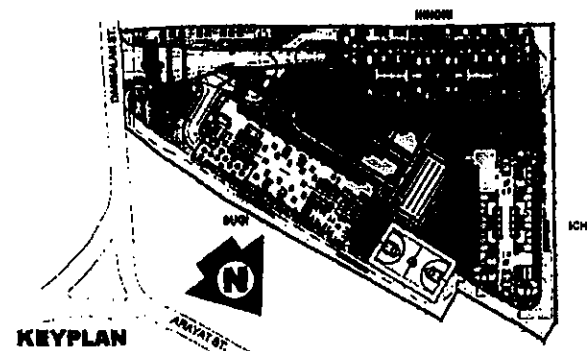
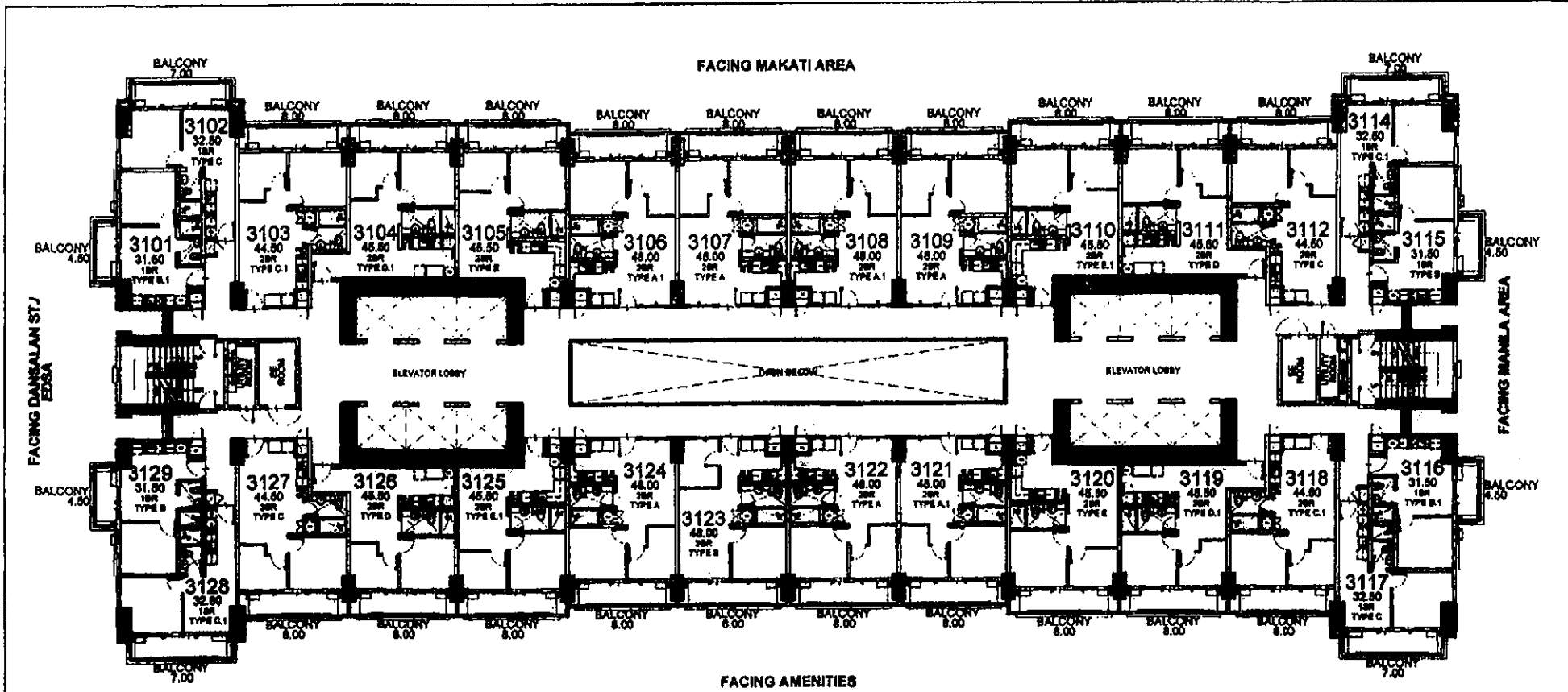

- LIST FOR POSSIBLE TANDEM UNITS:**
- 3103 & 3104
 - 3106 & 3107
 - 3108 & 3109
 - 3111 & 3112
 - 3118 & 3119
 - 3121 & 3122
 - 3126 & 3127

NOTE:
Standard company policy regarding request for tandem shall apply.

HINOKI
31ST FLOOR PLAN
MARCH 2018
PER MEMO REF. DE-18-03-026



NOTED BY:	Fcm	Dr	3/14
	RMS	Dr	13/14
	AMC	Dr	1/10



AVAILABILITY PLAN

This document is for informational use only and should not be relied upon as final contract plans.

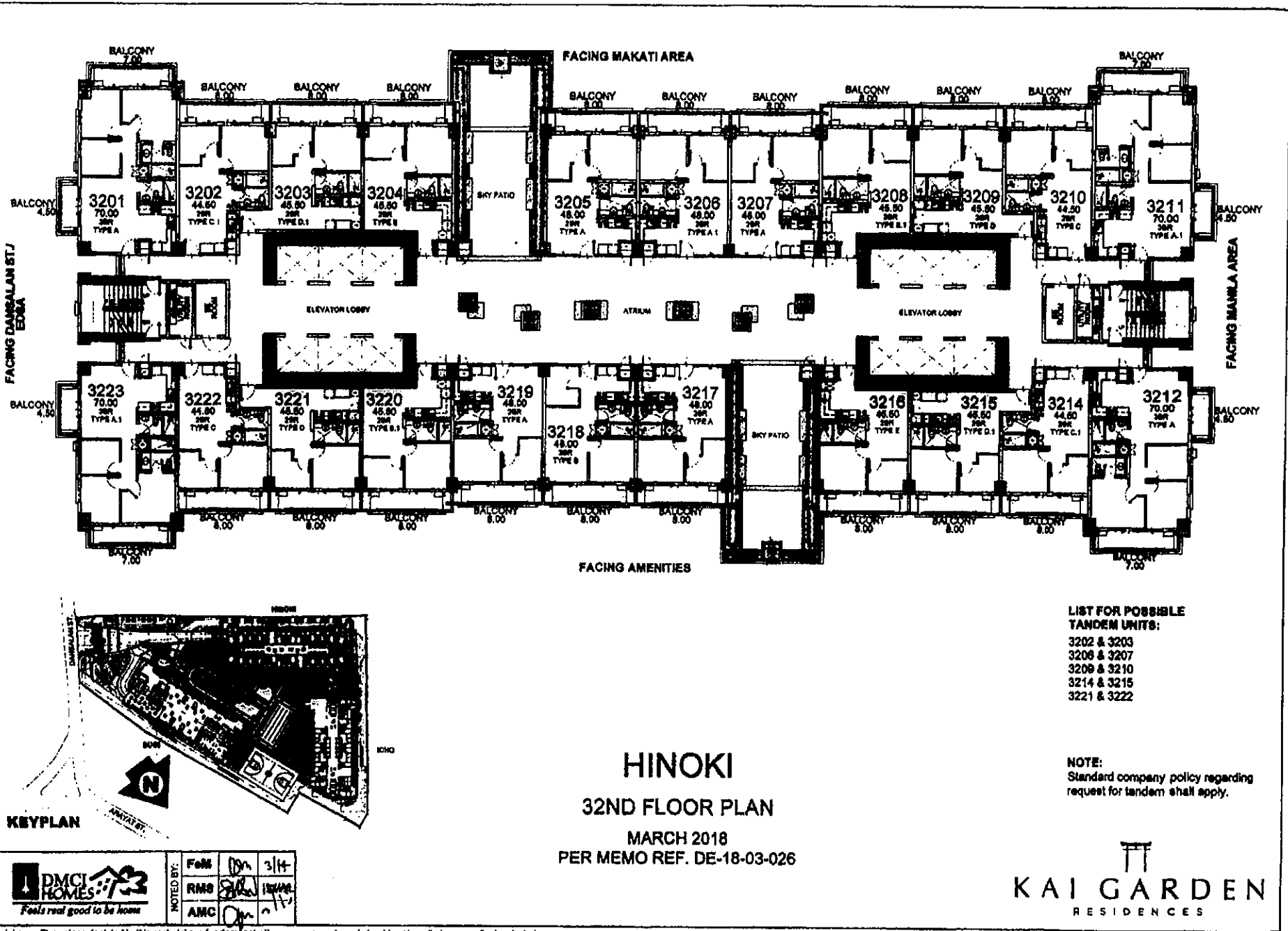

FACING DANBALAN ST/
EDNA

FACING MAKATI AREA

FACING MANILA AREA

FACING AMENITIES

- LIST FOR POSSIBLE
TANDEM UNITS:**
- 3202 & 3203
 - 3206 & 3207
 - 3209 & 3210
 - 3214 & 3215
 - 3221 & 3222

NOTE:
Standard company policy regarding
request for tandem shall apply.

HINOKI

32ND FLOOR PLAN

MARCH 2018
PER MEMO REF. DE-18-03-026

KEYPLAN



NOTED BY:	F&M	DM	3/14
	RMS	S&A	18/03
	AMC	DM	17/14



Disclaimer: Drawings depicted in this material are for demonstration purposes only and should not be relied upon as final project plans.

AVAILABILITY PLAN

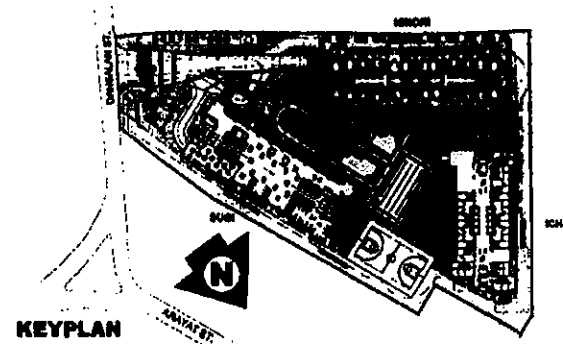
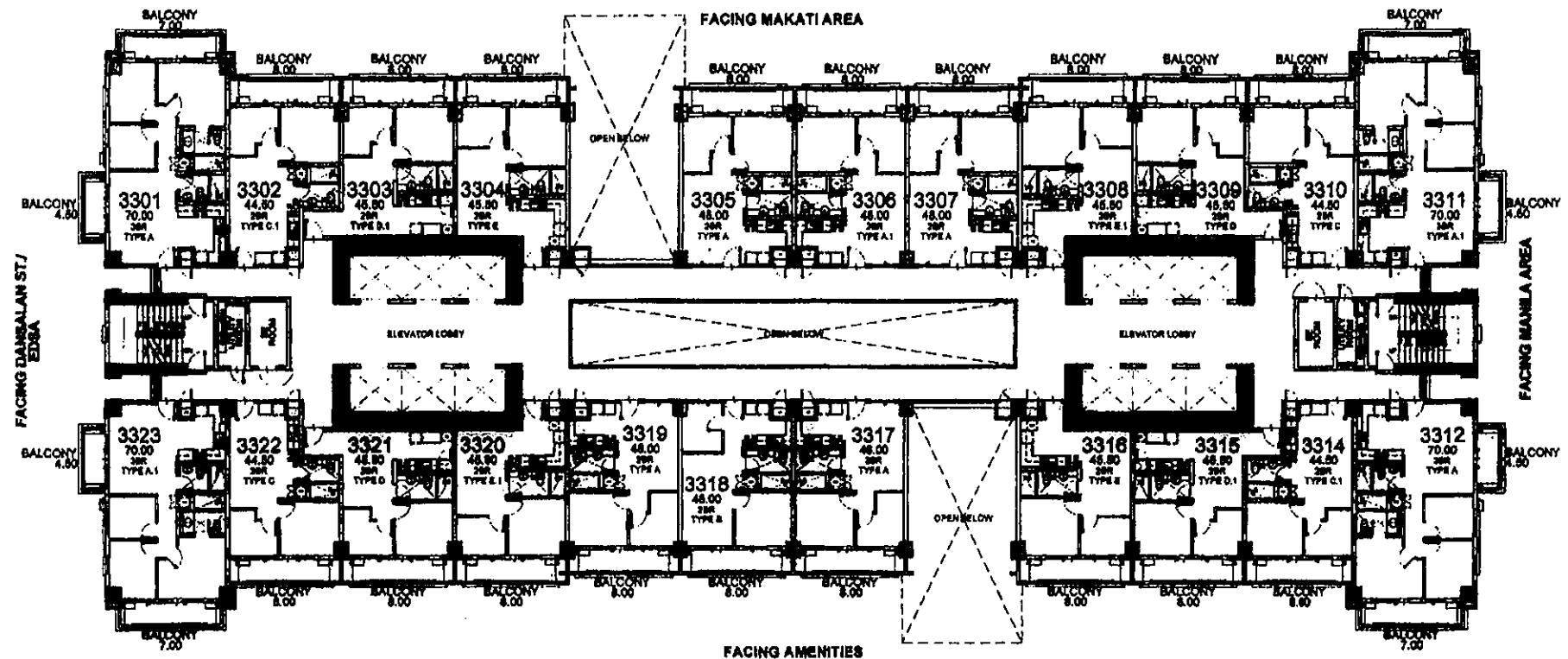

- LIST FOR POSSIBLE TANDEM UNITS:**
- 3302 & 3303
 - 3308 & 3307
 - 3309 & 3310
 - 3314 & 3315
 - 3321 & 3322

NOTE:
Standard company policy regarding request for tandem shall apply.

HINOKI
33RD FLOOR PLAN
 MARCH 2018
 PER MEMO REF. DE-18-03-026



NOTED BY:	FoM	DA	3/14
	RMS	RL	4/10/18
	AMC	AMC	7/11



Disclaimer: Floor plans depicted in this material are for demonstration purposes only and should not be relied upon as final project plans.

AVAILABILITY PLAN

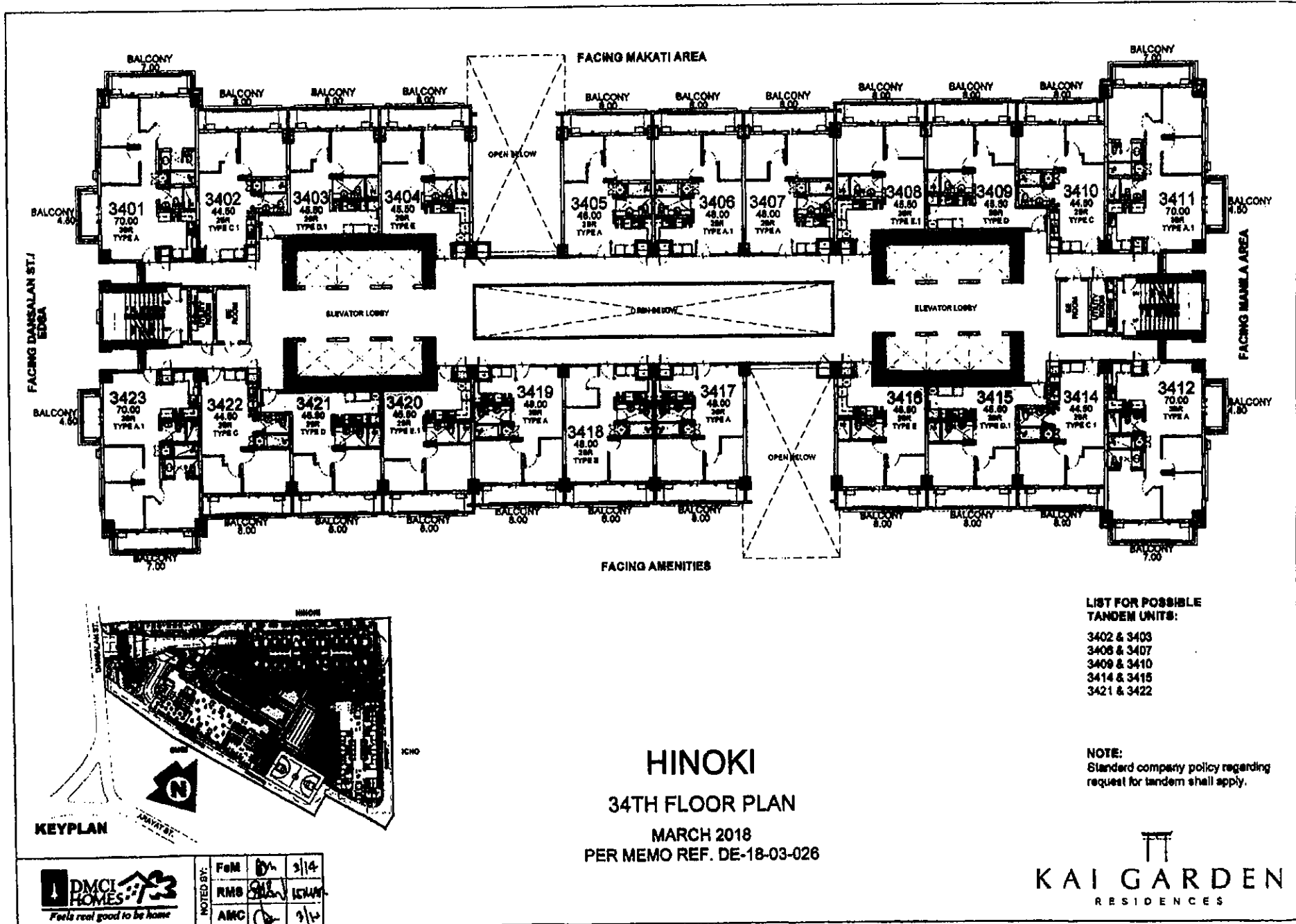

- LIST FOR POSSIBLE TANDEM UNITS:**
- 3402 & 3403
 - 3406 & 3407
 - 3409 & 3410
 - 3414 & 3415
 - 3421 & 3422

NOTE:
Standard company policy regarding request for tandem shall apply.

HINOKI
34TH FLOOR PLAN
 MARCH 2018
 PER MEMO REF. DE-18-03-026



AVAILABILITY PLAN

<p>DMCI HOMES Feels real good to be home</p>	NOTED BY:	FoM	D	3/14
		RMS	S	3/14
		AMC		3/10

Preparation of these plans constitutes an offer of real estate services and should not be relied upon as final project plans.

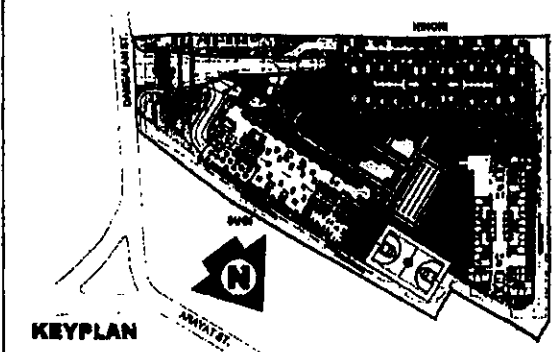
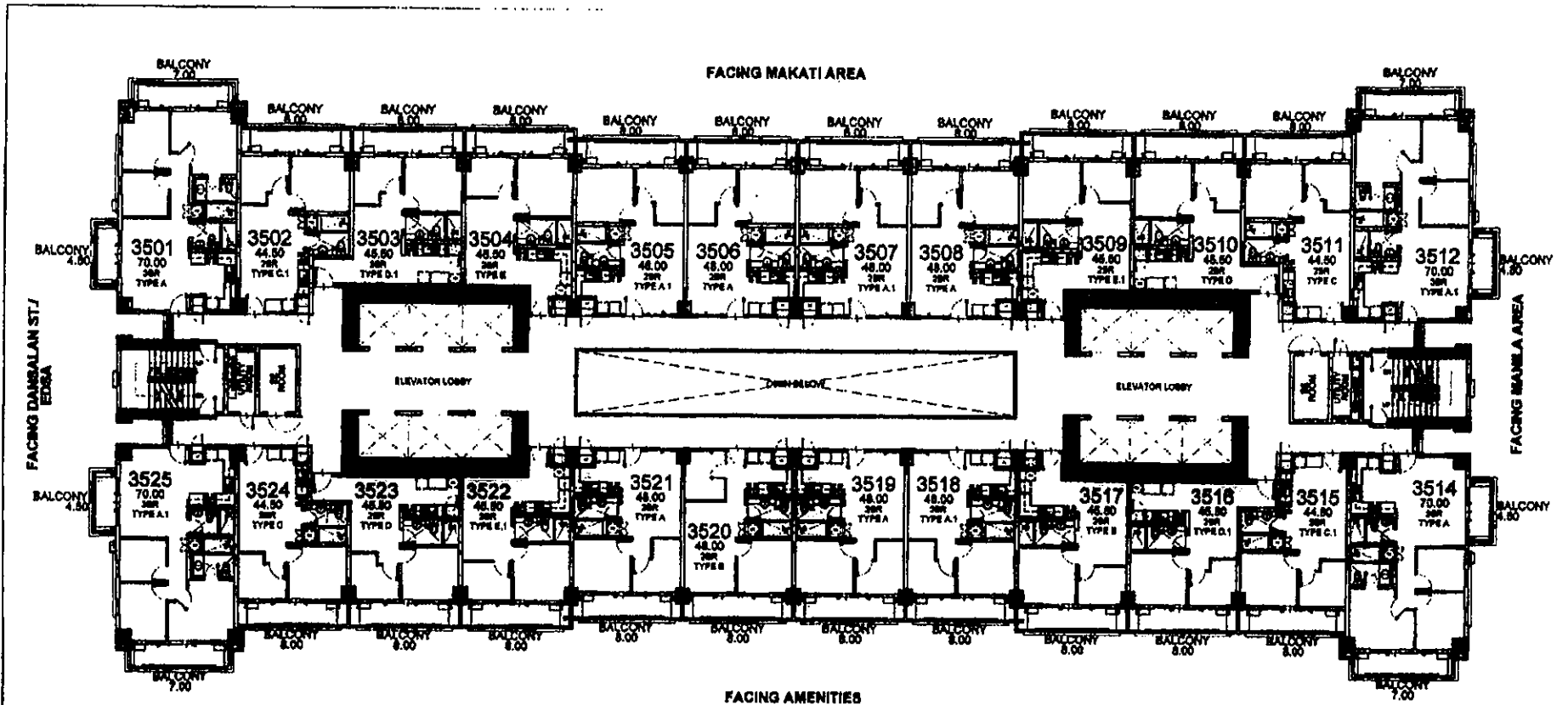

HINOKI
35TH FLOOR PLAN
 MARCH 2018
 PER MEMO REF. DE-18-03-026

- LIST FOR POSSIBLE TANDEM UNITS:**
- 3502 & 3503
 - 3506 & 3508
 - 3507 & 3508
 - 3510 & 3511
 - 3516 & 3518
 - 3518 & 3519
 - 3523 & 3524

NOTE:
 Standard company policy regarding request for tandem shall apply.

	NOTED BY:	FoM	M	3/14
		RMS	LSM	LSM
		AMC		



AVAILABILITY PLAN

Plans shown are for demonstration purposes only and should not be relied upon as final project plans.

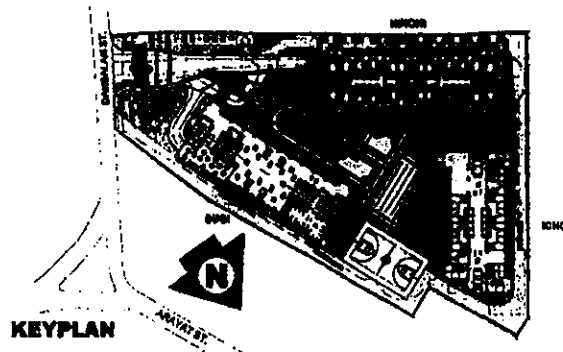
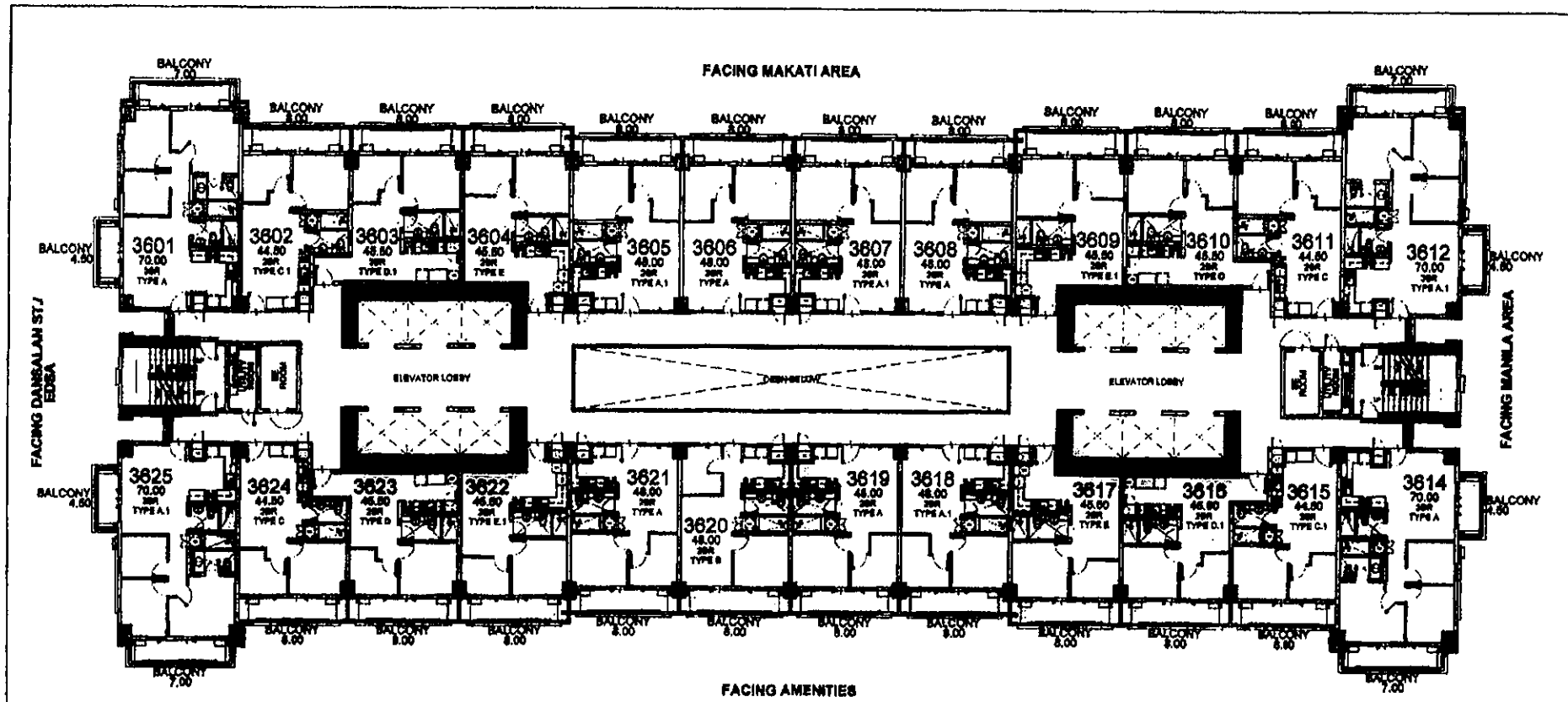

- LIST FOR POSSIBLE TANDEM UNITS:**
- 3602 & 3603
 - 3605 & 3606
 - 3607 & 3608
 - 3610 & 3611
 - 3615 & 3616
 - 3618 & 3619
 - 3623 & 3624

NOTE:
Standard company policy regarding request for tandem shall apply.

HINOKI
36TH FLOOR PLAN
MARCH 2018
PER MEMO REF. DE-18-03-026



NOTED BY:	F&M	DA	2/14
	RMS	DA	15/11/18
	AMC	DA	2/14



Disclaimer: Floor plans depicted in this material are for demonstration purposes only and should not be relied upon as final project plans.

AVAILABLE UNIT PLAN

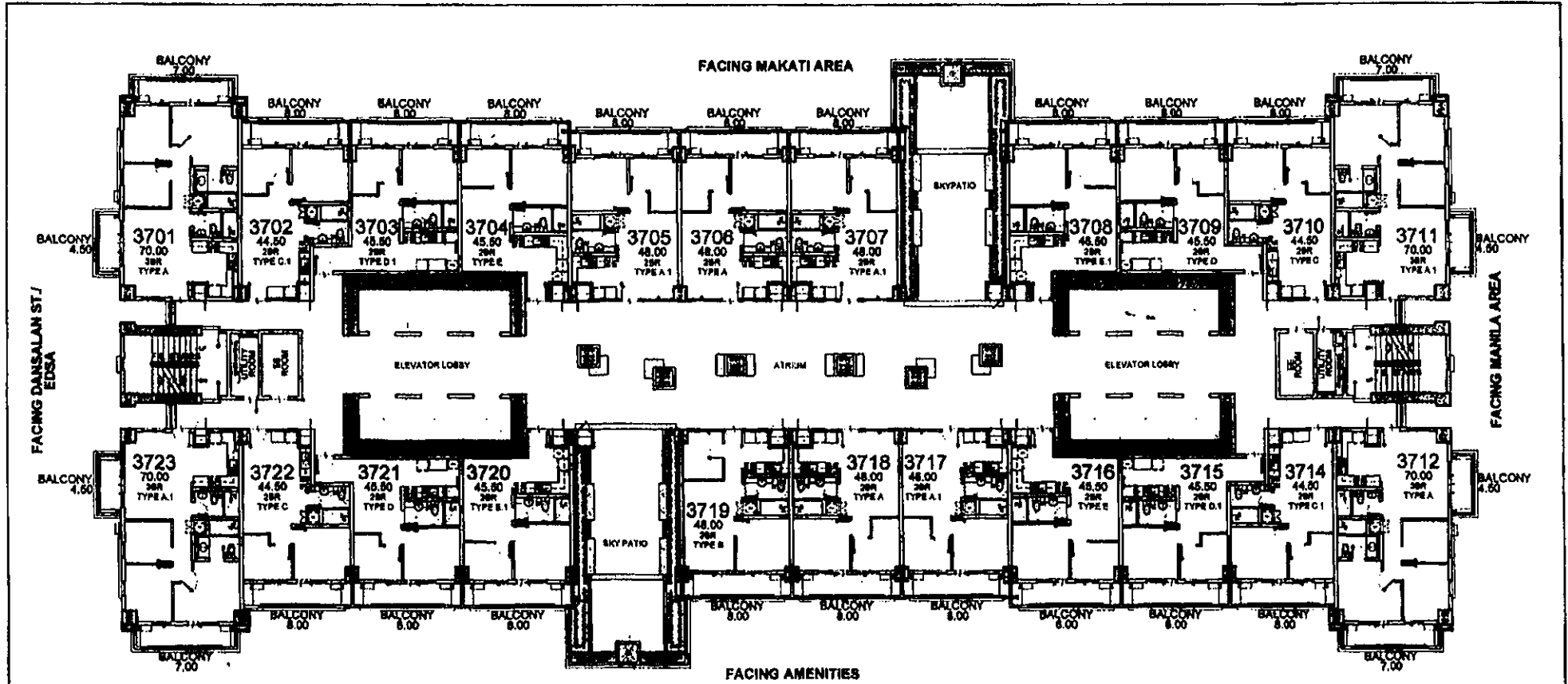

FACING DANSALAN ST./
EDSA

FACING MANILA AREA

FACING MAKATI AREA

FACING AMENITIES

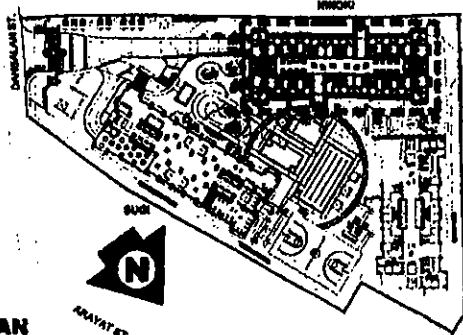

KEYPLAN

- LIST FOR POSSIBLE TANDEM UNITS:**
- 3702 & 3703
 - 3705 & 3706
 - 3709 & 3710
 - 3714 & 3715
 - 3717 & 3718
 - 3721 & 3722

NOTE:
Standard company policy regarding request for tandem shall apply.

HINOKI
37TH FLOOR PLAN
MARCH 2018
PER MEMO REF. DE-18-03-026

DMCI HOMES
Feels real good to be home

NOTED BY: FcM, RMS, AMC

DM, 3/14, 15 MAR, 2/12

KAI GARDEN
RESIDENCES

Disclaimer: Floor plans depicted in this material are for demonstration purposes only and should not be relied upon as final project plans. For announcement purposes only.

AVAILABILITY PLAN

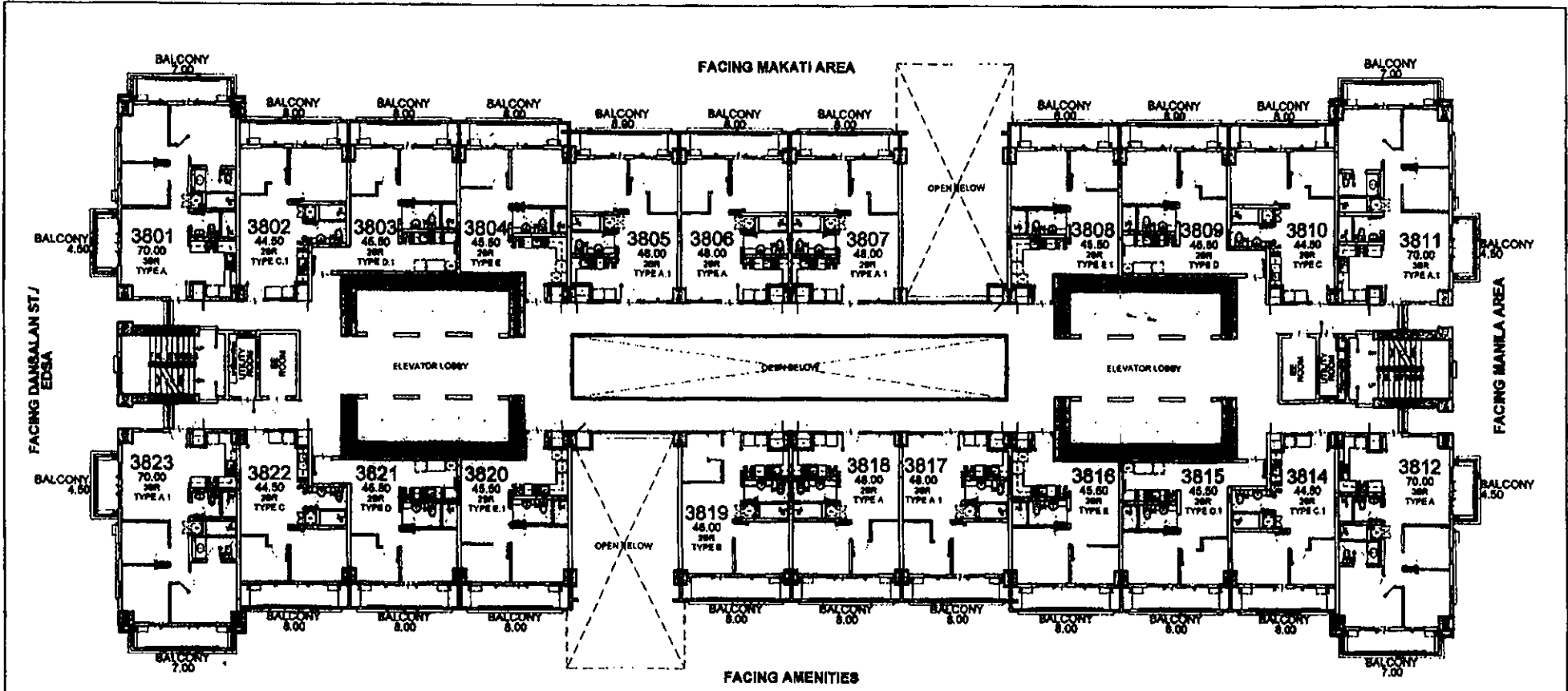

FACING DANALAN ST / EDISA

FACING MANILA AREA

FACING AMENITIES

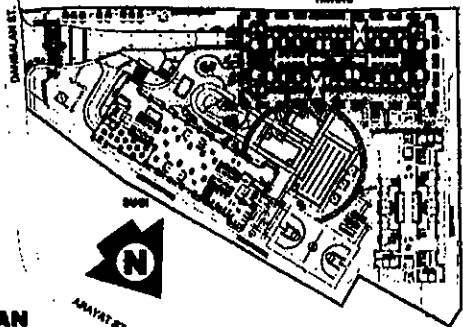

KEYPLAN

- LIST FOR POSSIBLE TANDEM UNITS:**
- 3802 & 3803
 - 3805 & 3806
 - 3809 & 3810
 - 3814 & 3815
 - 3817 & 3818
 - 3821 & 3822

NOTE:
Standard company policy regarding request for tandem shall apply.

HINOKI
38TH FLOOR PLAN
MARCH 2018
PER MEMO REF. DE-18-03-026



NOTED BY:	FaM	<i>[Signature]</i>	3/14
	RMS	<i>[Signature]</i>	3/14
	AMC	<i>[Signature]</i>	3/13



Disclaimer: Floor plans depicted in this material are for demonstration purposes only and should not be relied upon as final project plans. For announcement purposes only.

AVAILABILITY PLAN

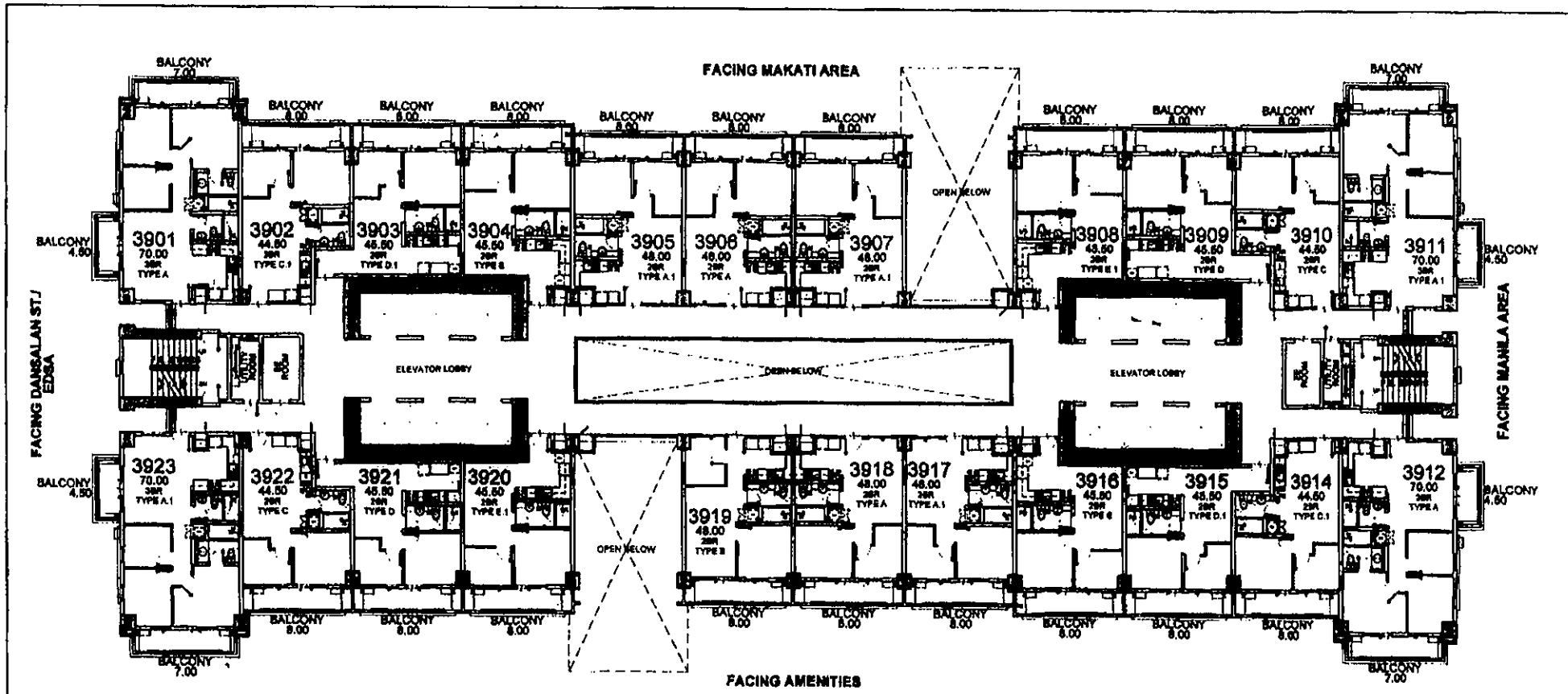

FACING DAINSAHAN ST./
EDSA

FACING MAHILA AREA

FACING MAKATI AREA

FACING AMENTIES

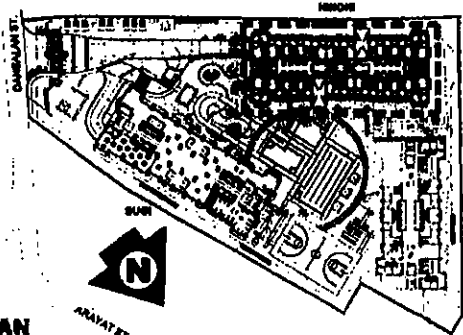

KEYPLAN

- LIST FOR POSSIBLE
TANDEM UNITS:
- 3902 & 3903
 - 3905 & 3906
 - 3909 & 3910
 - 3914 & 3915
 - 3917 & 3918
 - 3921 & 3922

NOTE:
Standard company policy regarding
request for tandem shall apply.

HINOKI

39TH FLOOR PLAN

MARCH 2018

PER MEMO REF. DE-18-03-026



NOTED BY:	FeM	By	SJA
	RMS	Shan	ESTAY
	AMC	Or	9/11



Disclaimer: Floor plans depicted in this material are for demonstration purposes only and should not be relied upon as final project plans. For announcement purposes only.

AVAILABILITY PLAN

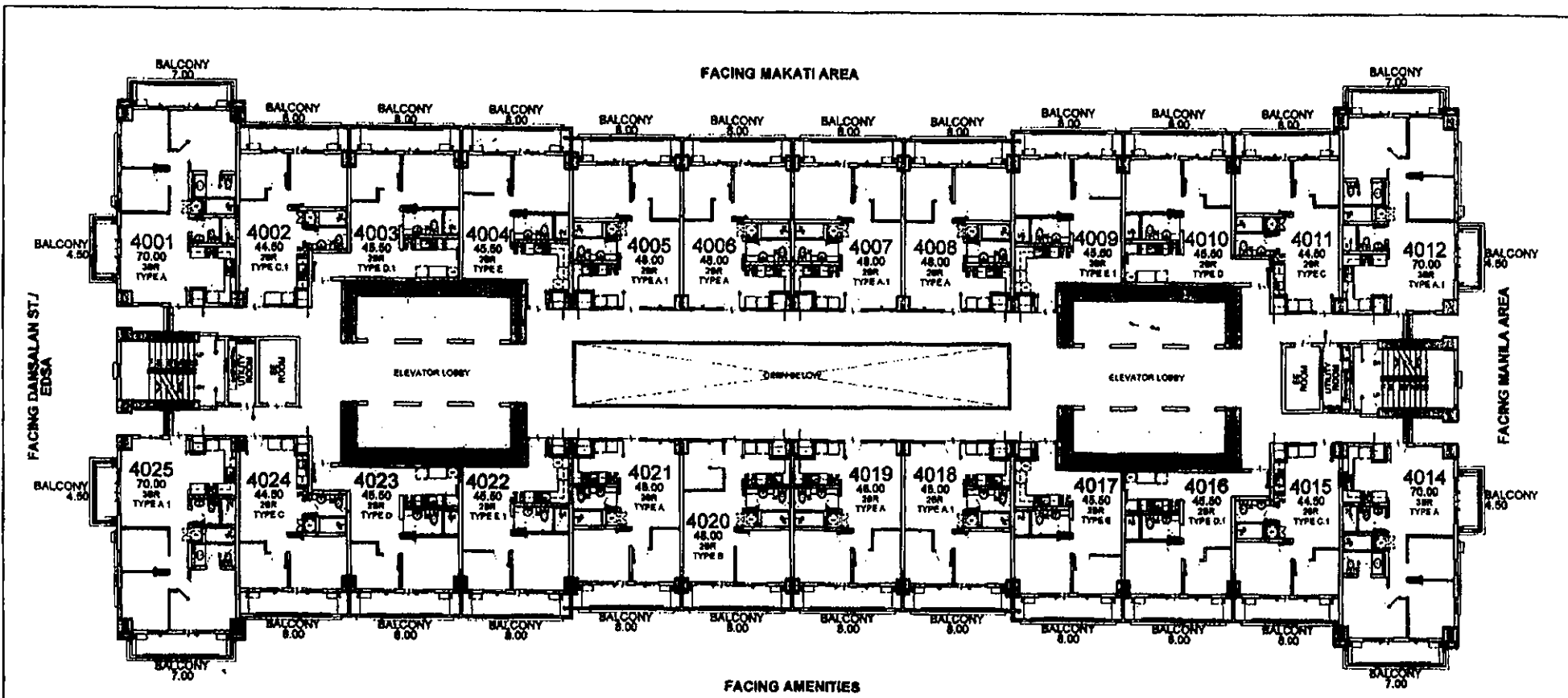

FACING DANSAHAN ST/
EDSA

FACING MANILA AREA

FACING AMENITIES

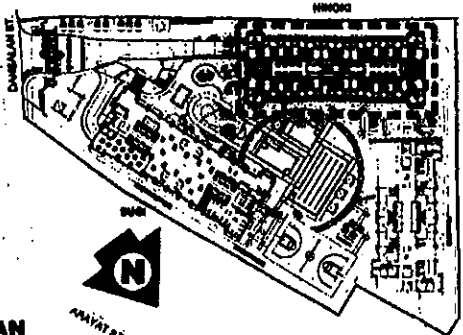

KEYPLAN

- LIST FOR POSSIBLE
TANDEM UNITS:**
- 4002 & 4003
 - 4005 & 4006
 - 4007 & 4008
 - 4010 & 4011
 - 4015 & 4016
 - 4018 & 4019
 - 4023 & 4024

NOTE:
Standard company policy regarding
request for tandem shall apply.

HINOKI

40TH FLOOR PLAN

MARCH 2018
PER MEMO REF. DE-18-03-026

	NOTED BY:	FeM	<i>[Signature]</i>	3/14
		RMS	<i>[Signature]</i>	3/14
		AMC	<i>[Signature]</i>	3/14

KAI GARDEN
RESIDENCES

Disclaimer: Floor plans depicted in this material are for demonstration purposes only and should not be relied upon as final project plans. For announcement purposes only.

AVAILABILITY PLAN

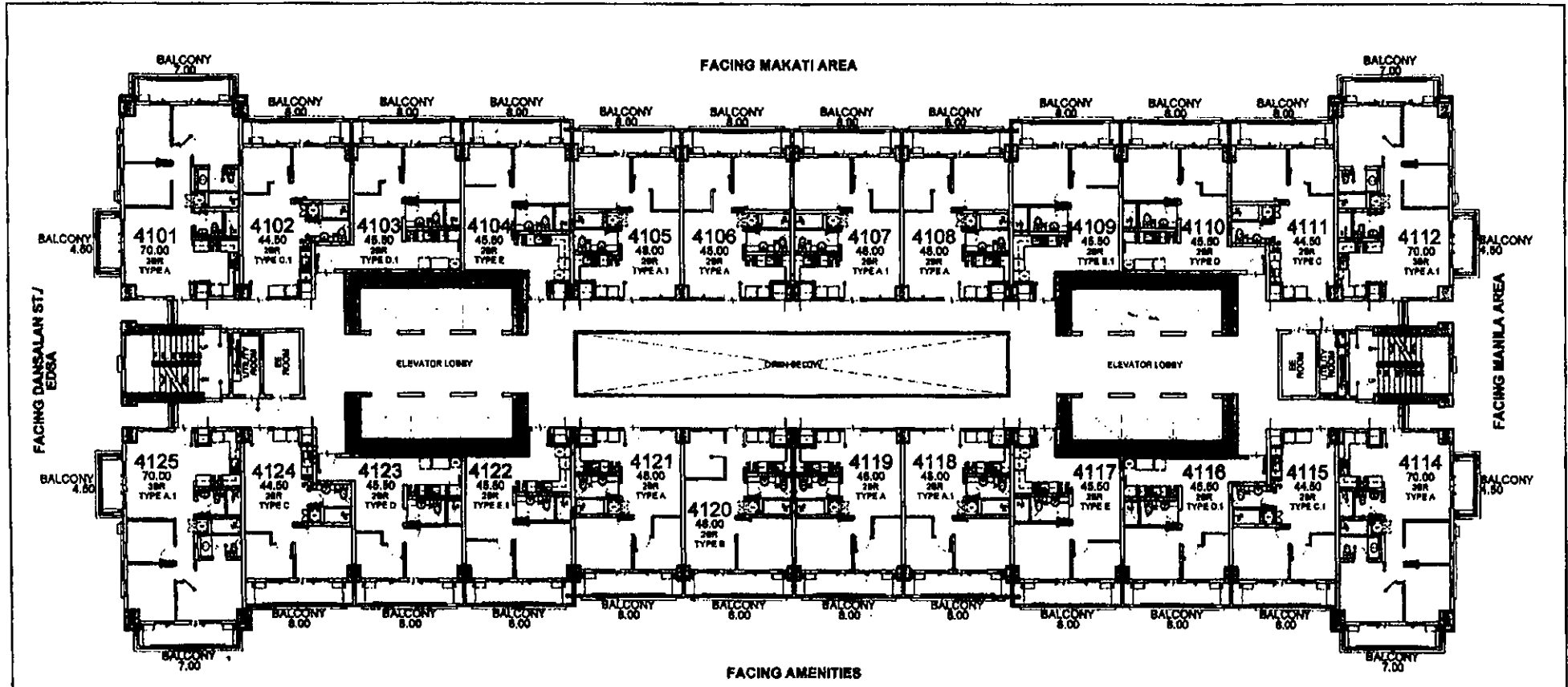

FACING DANSALAN ST/
EDSA

FACING MAKATI AREA

FACING MANILA AREA

FACING AMENITIES

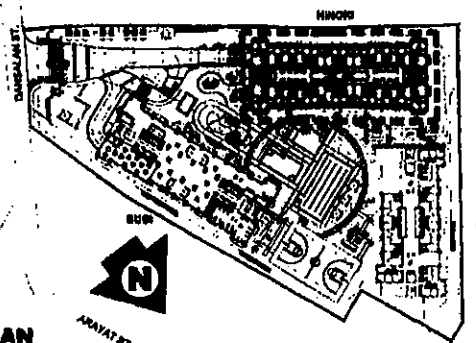

KEYPLAN

- LIST FOR POSSIBLE TANDEM UNITS:**
- 4102 & 4103
 - 4105 & 4106
 - 4107 & 4108
 - 4110 & 4111
 - 4115 & 4116
 - 4118 & 4119
 - 4123 & 4124

NOTE:
Standard company policy regarding request for tandem shall apply.

HINOKI
41ST FLOOR PLAN
MARCH 2018
PER MEMO REF. DE-18-03-026

<p>DMCI HOMES Feels real good to be home</p>	DESIGNED BY: F&M	DRAWN BY: 3/14
	CHECKED BY: RMS	DATE: 12/11/18
	APPROVED BY: AMC	

KAI GARDEN
RESIDENCES

Disclaimer: Floor plans depicted in this material are for demonstration purposes only and should not be relied upon as final project plans. For announcement purposes only.

AVAILABILITY PLAN

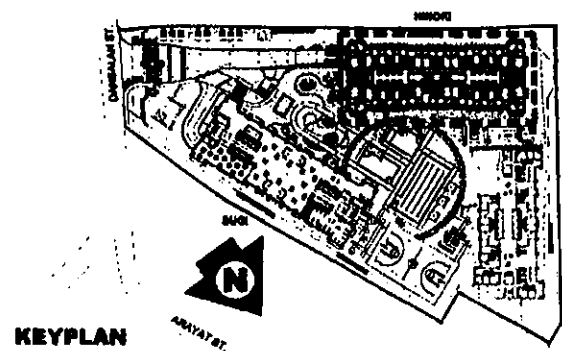
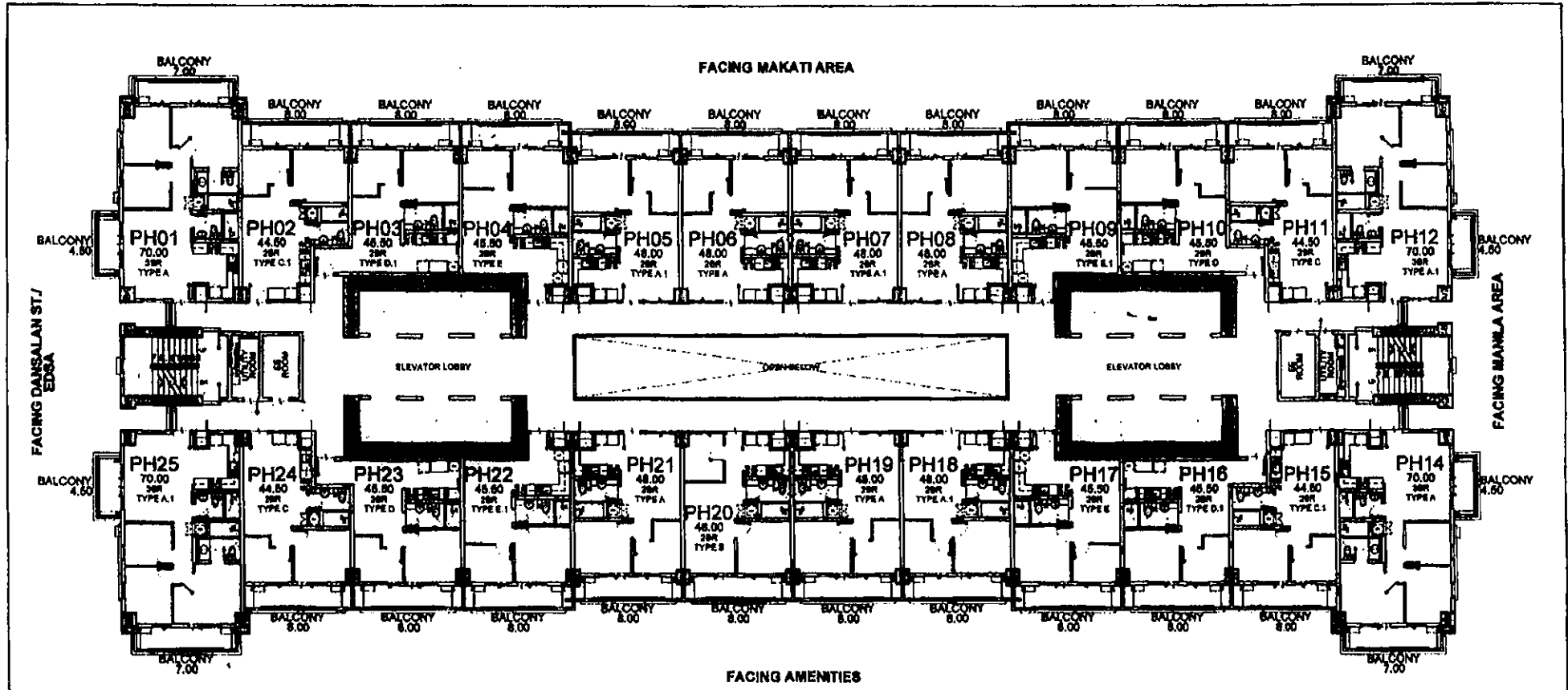

LIST FOR POSSIBLE TANDEM UNITS:

- PH02 & PH03
- PH05 & PH06
- PH07 & PH08
- PH10 & PH11
- PH15 & PH16
- PH18 & PH19
- PH23 & PH24

HINOKI
PENTHOUSE FLOOR PLAN
 MARCH 2018
 PER MEMO REF. DE-18-03-026

NOTE:
 Standard company policy regarding request for tandem shall apply.



NOTED BY	FoM	DM	3/14
	RMB	DM	15/14
	AMC	DM	11/14



Disclaimer: Floor plans depicted in this material are for demonstration purposes only and should not be relied upon as final project plans. For announcement purposes only.

AVAILABILITY PLAN