

FACING AMENITIES/ BLDG. HINOKI/
MAKATI AREA

SUGI

2ND FLOOR PLAN

SEPTEMBER 2017
PER MEMO REF. DE-17-09-001

NOTE:
Standard company policy regarding
request for tandem shall apply.



NOTED BY	FoM	9/7
	RMS	05 SEP 17
	AMC	9/5



Disclaimer: Floor plans depicted in this material are for demonstration purposes only and should not be relied upon as final project plans. For announcement purposes only.

AVAILABILITY PLAN

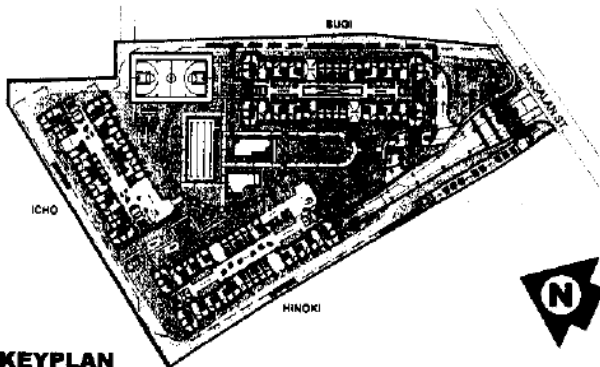
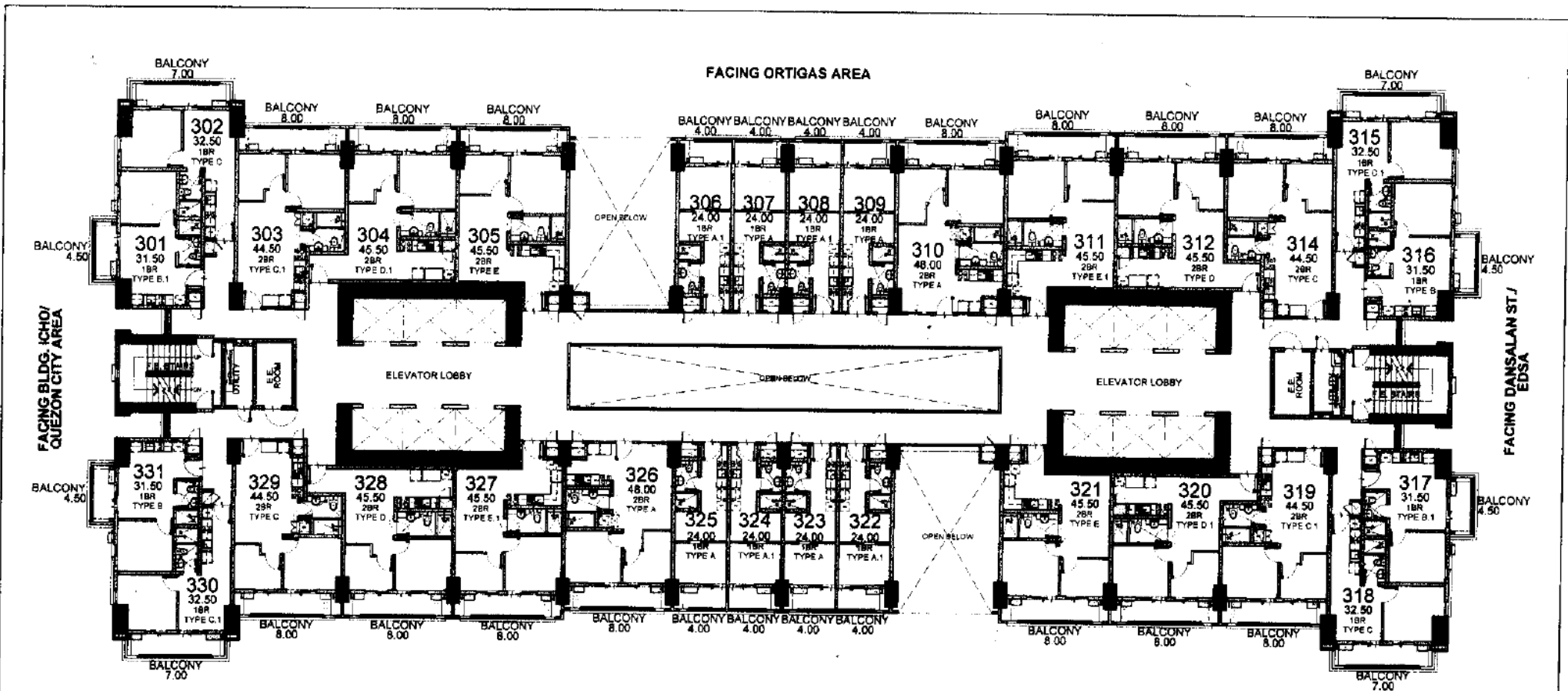

FACING AMENITIES/BLDG. HINOKI/MAKATI AREA

SUGI

3RD FLOOR PLAN

SEPTEMBER 2017
PER MEMO REF. DE-17-09-001

NOTE:
Standard company policy regarding request for tandem shall apply.



NOTED BY:	FoM	Jan	9/4
	RMS	2/2/1	05.00.00
	AMC	Op	9/13



Disclaimer: Floor plans depicted in this material are for demonstration purposes only and should not be relied upon as final project plans. For announcement purposes only.

AVAIL ABII ITY PI AN

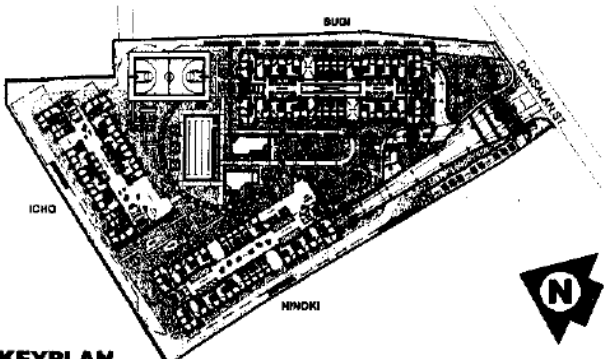
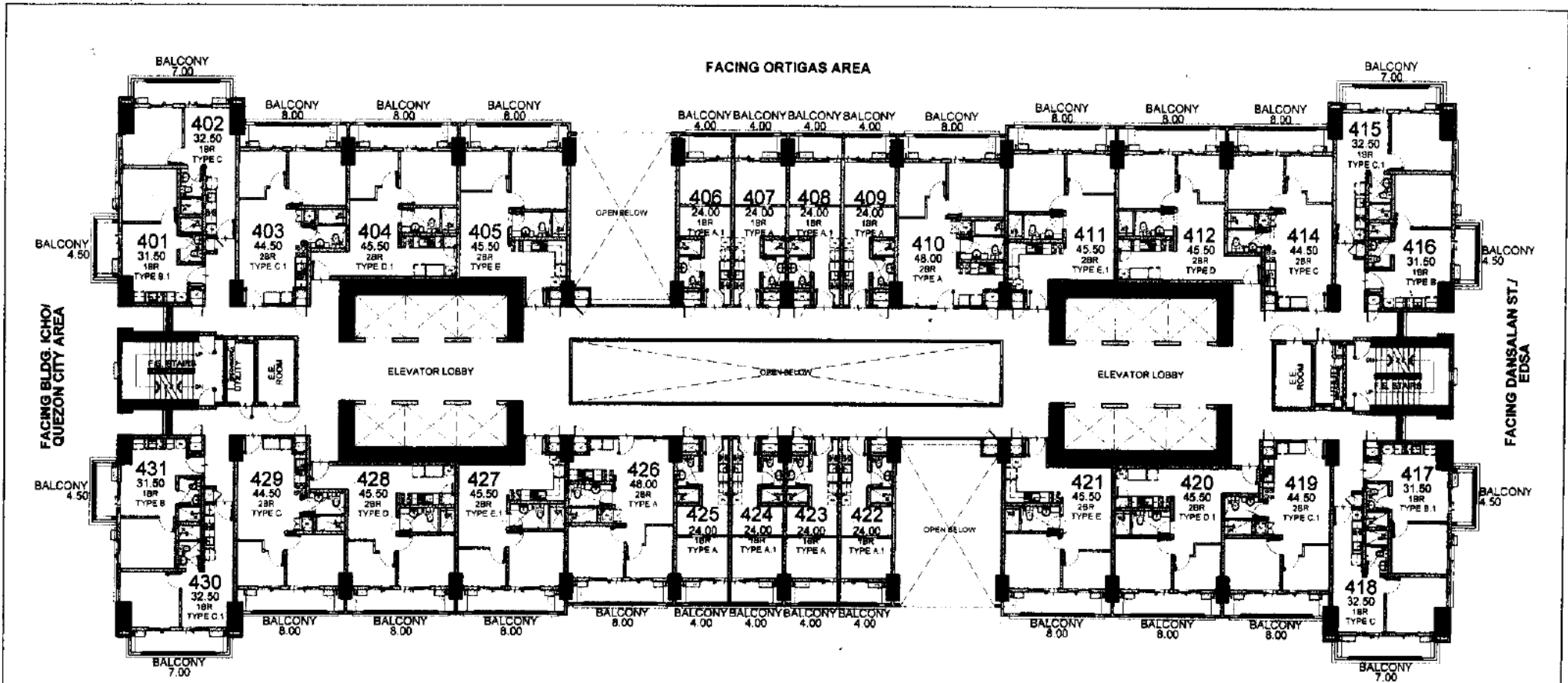

KEYPLAN

FACING AMENITIES/ BLDG. HINOKI/ MAKATI AREA

SUGI

4TH FLOOR PLAN

SEPTEMBER 2017
PER MEMO REF. DE-17-09-001

NOTE:
Standard company policy regarding request for tandem shall apply.

	NOTED BY:	FoM	9/14
		RMS	09 SEPT
		AMC	09/13

Disclaimer: Floor plans depicted in this material are for demonstration purposes only and should not be relied upon as final project plans. For announcement purposes only.

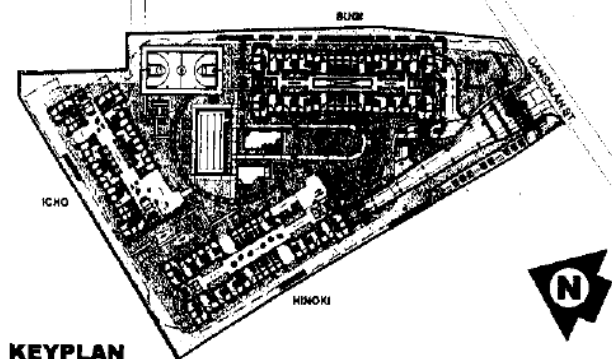
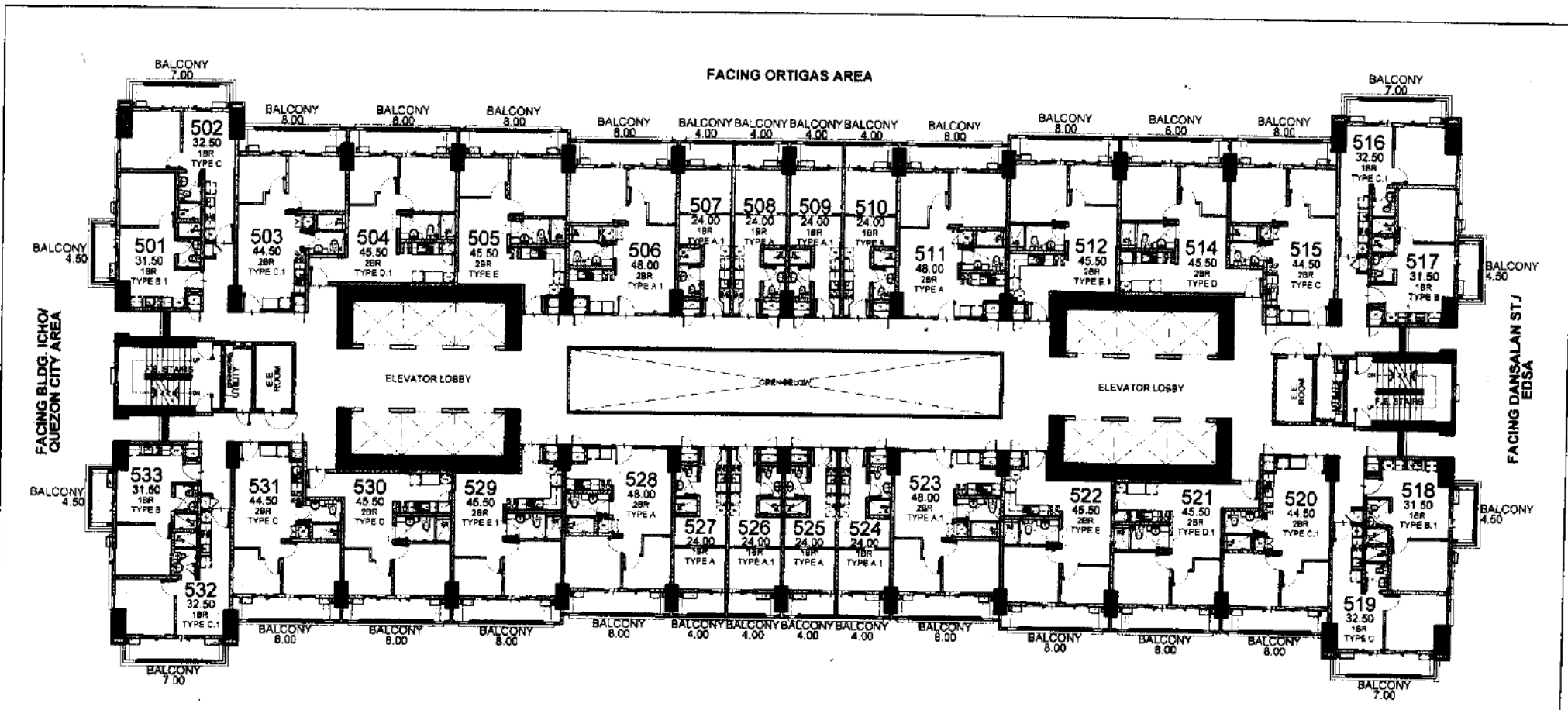

FACING AMENITIES/ BLDG. HINOKI/
MAKATI AREA

SUGI

5TH FLOOR PLAN

SEPTEMBER 2017
PER MEMO REF. DE-17-09-001

NOTE:
Standard company policy regarding
request for tandem shall apply.

KEYPLAN



NOTED BY:	FaM	Dr	9/4
	RMS	OS	OS
	AMC	Op	9/3



Disclaimer: Floor plans depicted in this material are for demonstration purposes only and should not be relied upon as final project plans. For announcement purposes only.

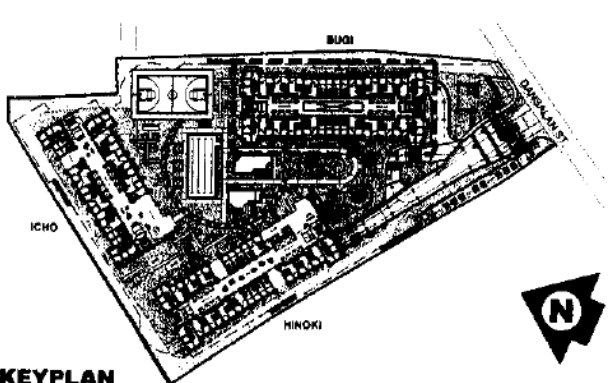
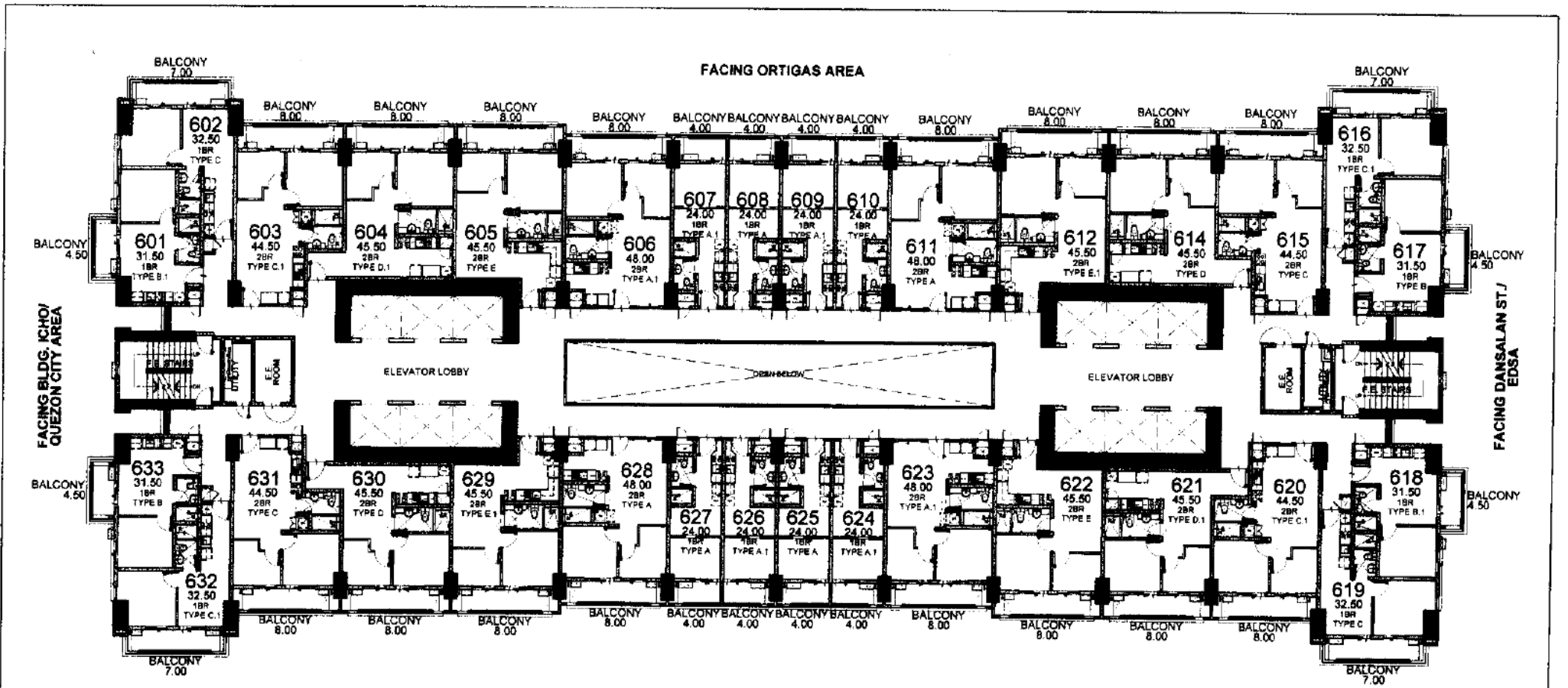

FACING ORTIGAS AREA

FACING BLDG. ICHO/
QUEZON CITY AREA

FACING DANSALAN ST./
EDSA

FACING AMENITIES/ BLDG. HINOKI/
MAKATI AREA

SUGI

6TH FLOOR PLAN

SEPTEMBER 2017
PER MEMO REF. DE-17-09-001

NOTE:
Standard company policy regarding
request for tandem shall apply.



NOTED BY	FoM	Dm	9/4
	RMS	AS	05 SEPT
	AMC	Op	9/5



Disclaimer: Floor plans depicted in this material are for demonstration purposes only and should not be relied upon as final project plans.

AVAILABILITY PLAN

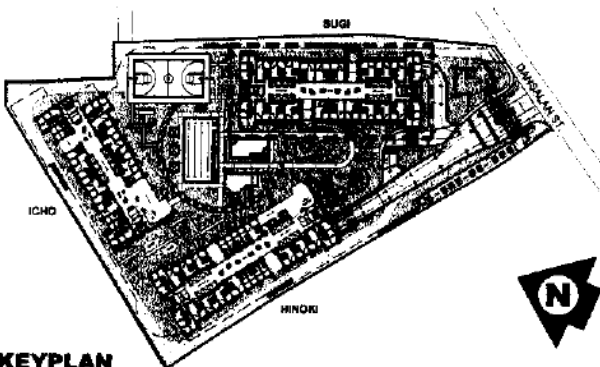
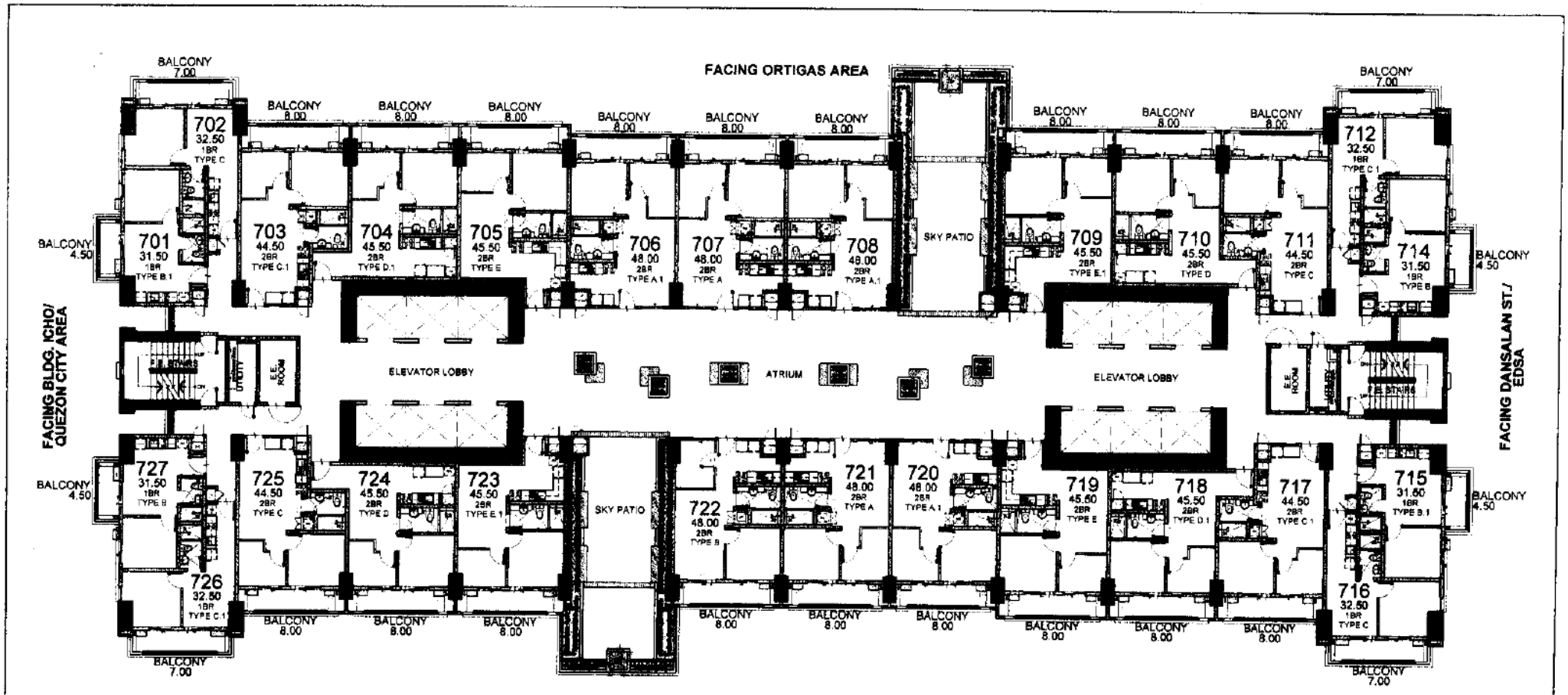

KEYPLAN

FACING AMENITIES/ BLDG. HINOKI/
MAKATI AREA

SUGI

7TH FLOOR PLAN

SEPTEMBER 2017
PER MEMO REF. DE-17-09-001

LIST FOR POSSIBLE
TANDEM UNITS:
706 & 707
720 & 721

NOTE:
Standard company policy regarding
request for tandem shall apply.



NOTED BY:	Fem	9/4
	RMS	25 SEPT
	AMC	9/4



Disclaimer: Floor plans depicted in this material are for demonstration purposes only and should not be relied upon as final project plans.

AVAILABLE ONLY

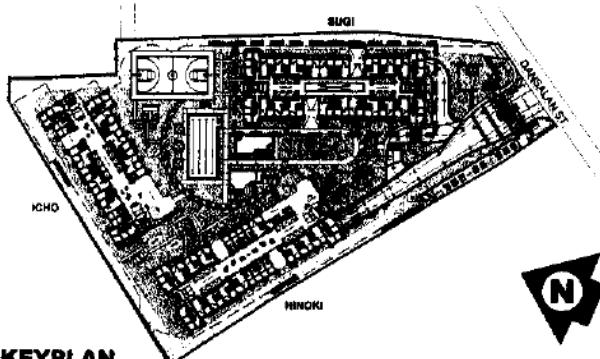
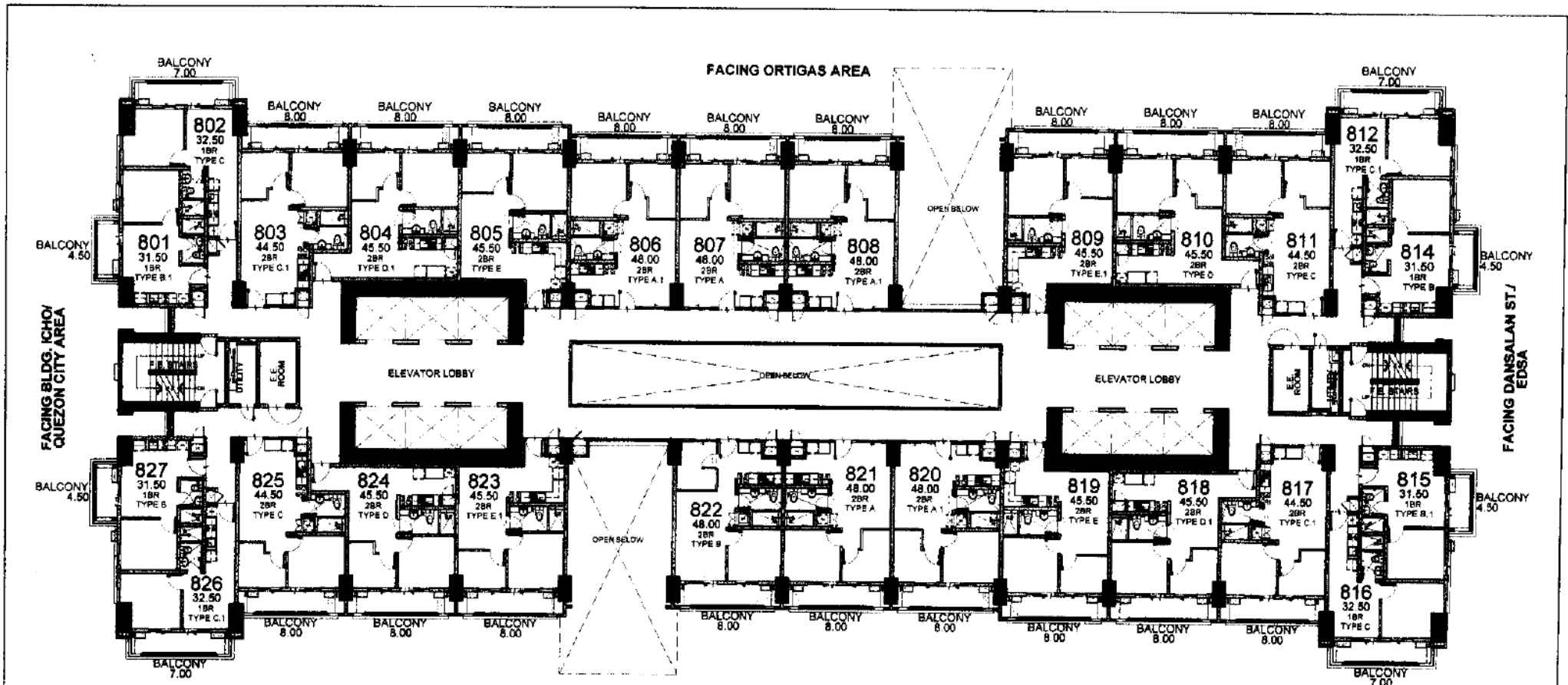

KEYPLAN

FACING AMENITIES/ BLDG. HINOKI/ MAKATI AREA

SUGI

8TH FLOOR PLAN

SEPTEMBER 2017
PER MEMO REF. DE-17-09-001

LIST FOR POSSIBLE TANDEM UNITS:
806 & 807
820 & 821

NOTE:
Standard company policy regarding request for tandem shall apply.



NOTED BY:	FeM	DM	9/4
	RMS	SA	05 SEPT
	AMC	DM	9/5



Disclaimer: Floor plans depicted in this material are for demonstration purposes only and should not be relied upon as final project plans. For announcement purposes only.

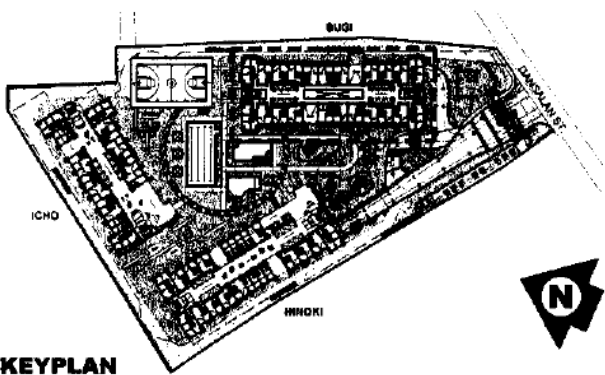
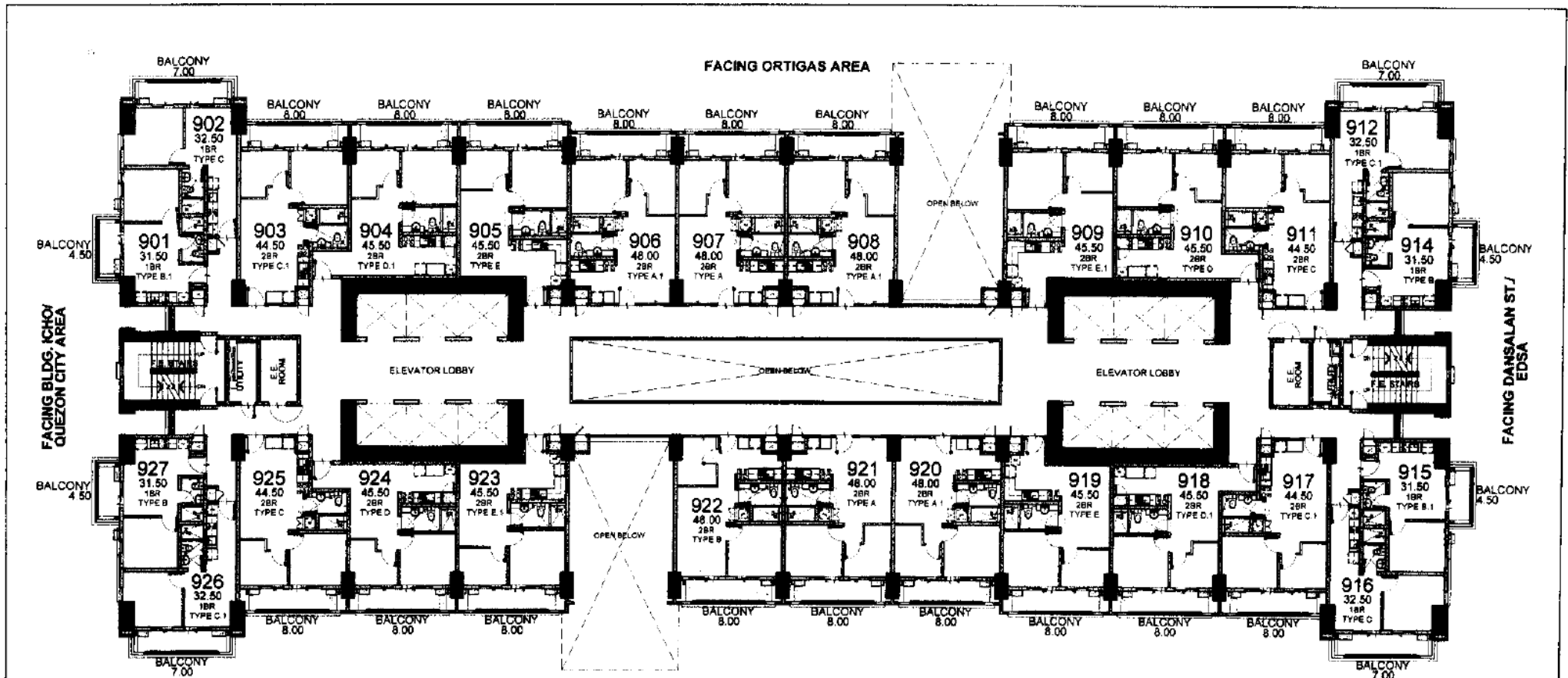

KEYPLAN

FACING AMENITIES/ BLDG. HINOKI/ MAKATI AREA

LIST FOR POSSIBLE TANDEM UNITS:
906 & 907
920 & 921

NOTE:
Standard company policy regarding request for tandem shall apply.

SUGI
9TH FLOOR PLAN
SEPTEMBER 2017
PER MEMO REF. DE-17-09-001



NOTED BY:	FoM	DJA	9/14
	RMS	ASAP	
	AMC		



Disclaimer: Floor plans depicted in this material are for demonstration purposes only and should not be relied upon as final project plans.

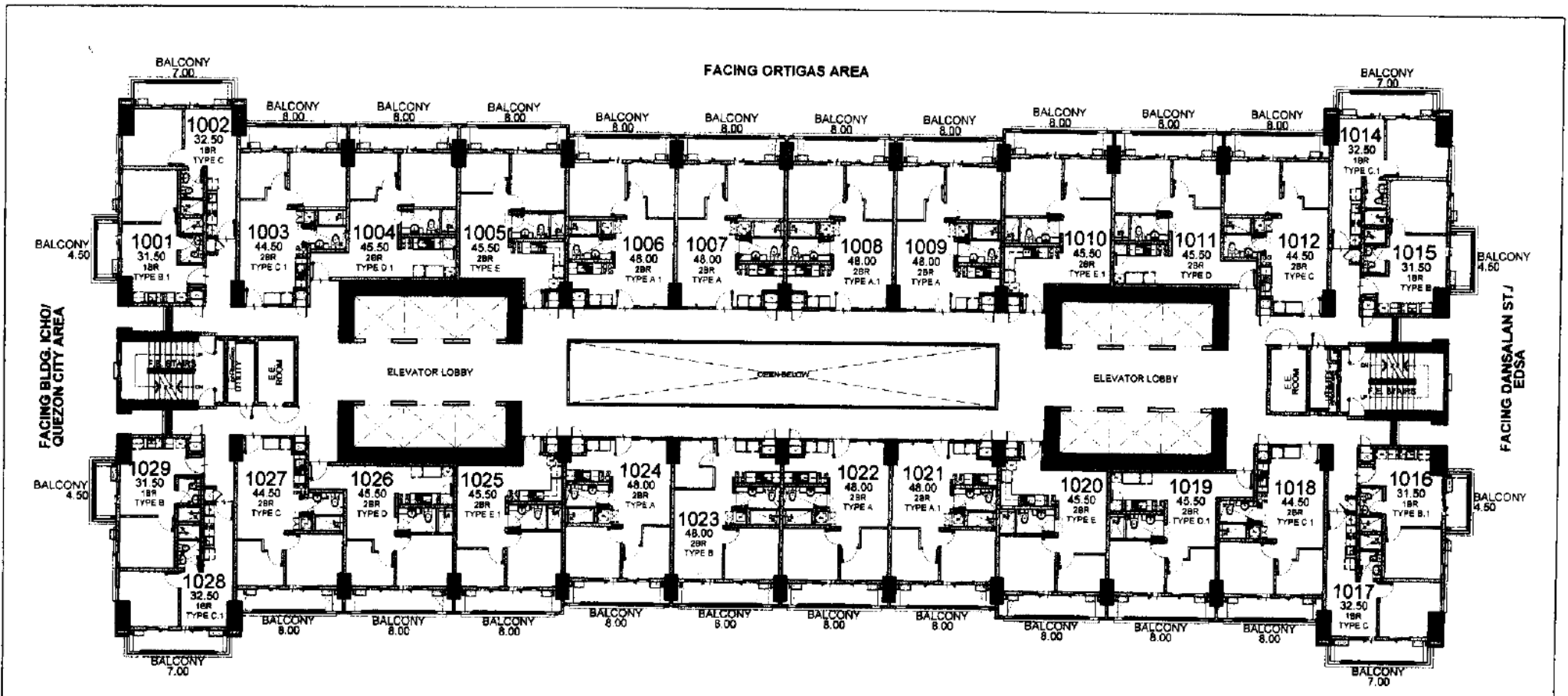

FACING ORTIGAS AREA

FACING BLDG. ICHO/
QUEZON CITY AREA

FACING DANSALAN ST./
EDSA

FACING AMENITIES/ BLDG. HINOKI/
MAKATI AREA

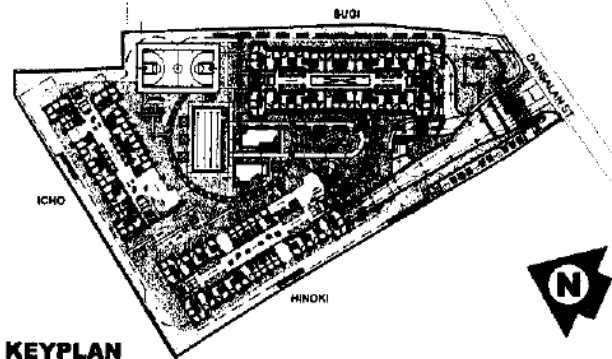

KEYPLAN

- LIST FOR POSSIBLE TANDEM UNITS:**
- 1006 & 1007
 - 1008 & 1009
 - 1021 & 1022

NOTE:
Standard company policy regarding request for tandem shall apply.

SUGI
10TH FLOOR PLAN
SEPTEMBER 2017
PER MEMO REF. DE-17-09-001



NOTED BY:	FoM	Dh	1/4
	RMS	AW	ASSAULT
	AMC	CP	1/3



Disclaimer: Floor plans depicted in this material are for demonstration purposes only and should not be relied upon as final project plans.

AVAILABILITY PLAN

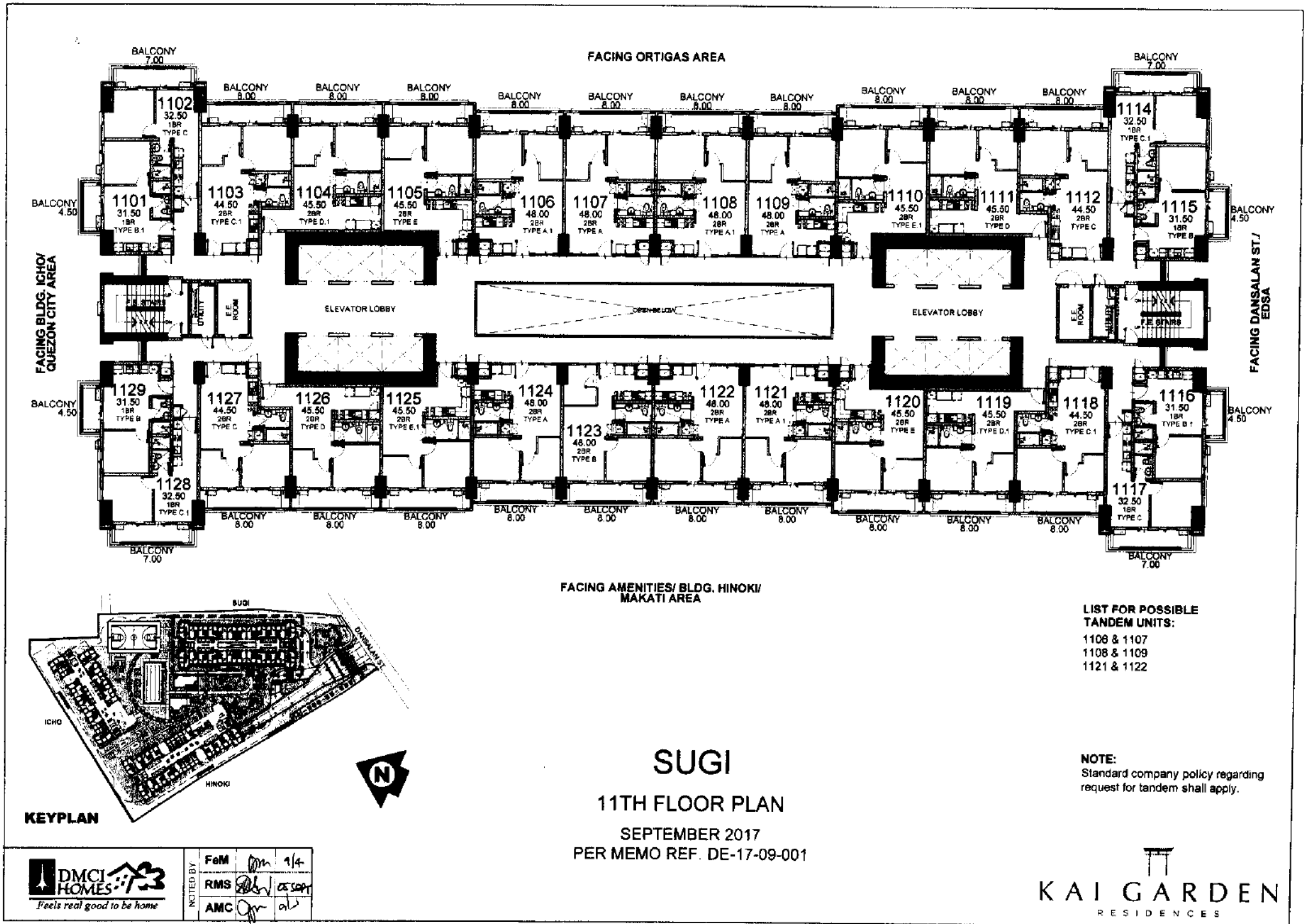

FACING ORTIGAS AREA

FACING AMENITIES/ BLDG. HINOKI/ MAKATI AREA

FACING BLDG. ICHO/ QUEZON CITY AREA

FACING DANSALAN ST./ EDSA

KEYPLAN

SUGI
11TH FLOOR PLAN
 SEPTEMBER 2017
 PER MEMO REF. DE-17-09-001

LIST FOR POSSIBLE TANDEM UNITS:
 1108 & 1107
 1108 & 1109
 1121 & 1122

NOTE:
 Standard company policy regarding request for tandem shall apply.

	NOTED BY FeM <i>[Signature]</i> 9/4
	RMS <i>[Signature]</i> 05 SEP 17
	AMC <i>[Signature]</i> 05

KAI GARDEN
 RESIDENCES

Disclaimer: Floor plans depicted in this material are for demonstration purposes only and should not be relied upon as final project plans.

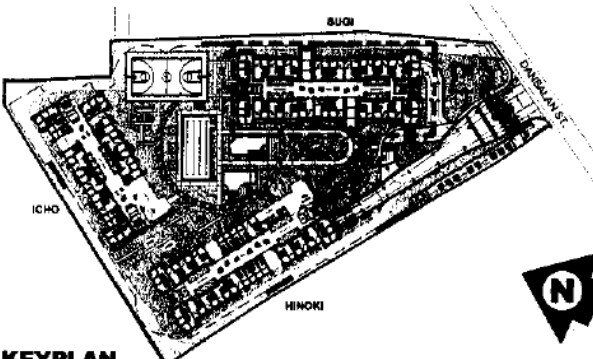
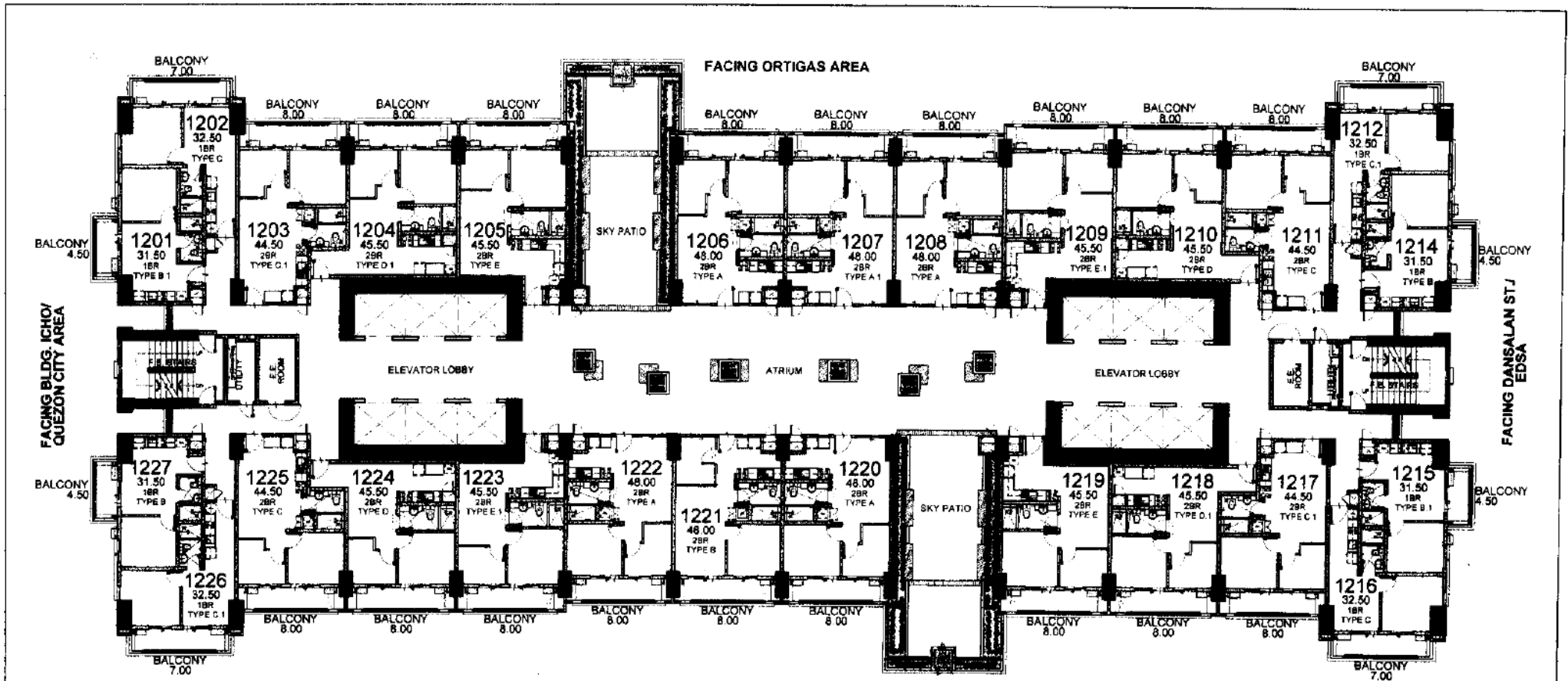

KEYPLAN

FACING AMENITIES/ BLDG. HINOKI/ MAKATI AREA

LIST FOR POSSIBLE TANDEM UNITS:
1207 & 1208

SUGI
12TH FLOOR PLAN
SEPTEMBER 2017
PER MEMO REF. DE-17-09-001

NOTE:
Standard company policy regarding request for tandem shall apply.

<p>DMCI HOMES 73 Feels real good to be home</p>	NOTED BY	FeM	1/4
		RMS	05 SEP 17
		AMC	01/5



Disclaimer: Floor plans depicted in this material are for demonstration purposes only and should not be relied upon as final project plans. For announcement purposes only.

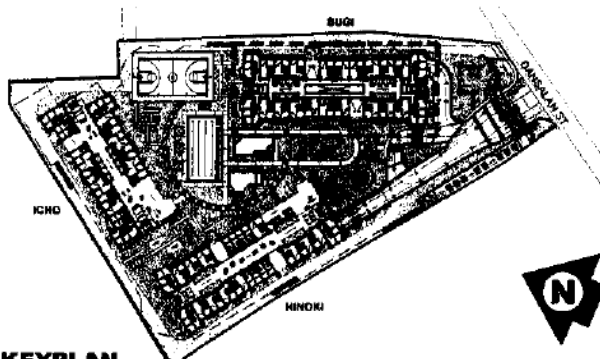
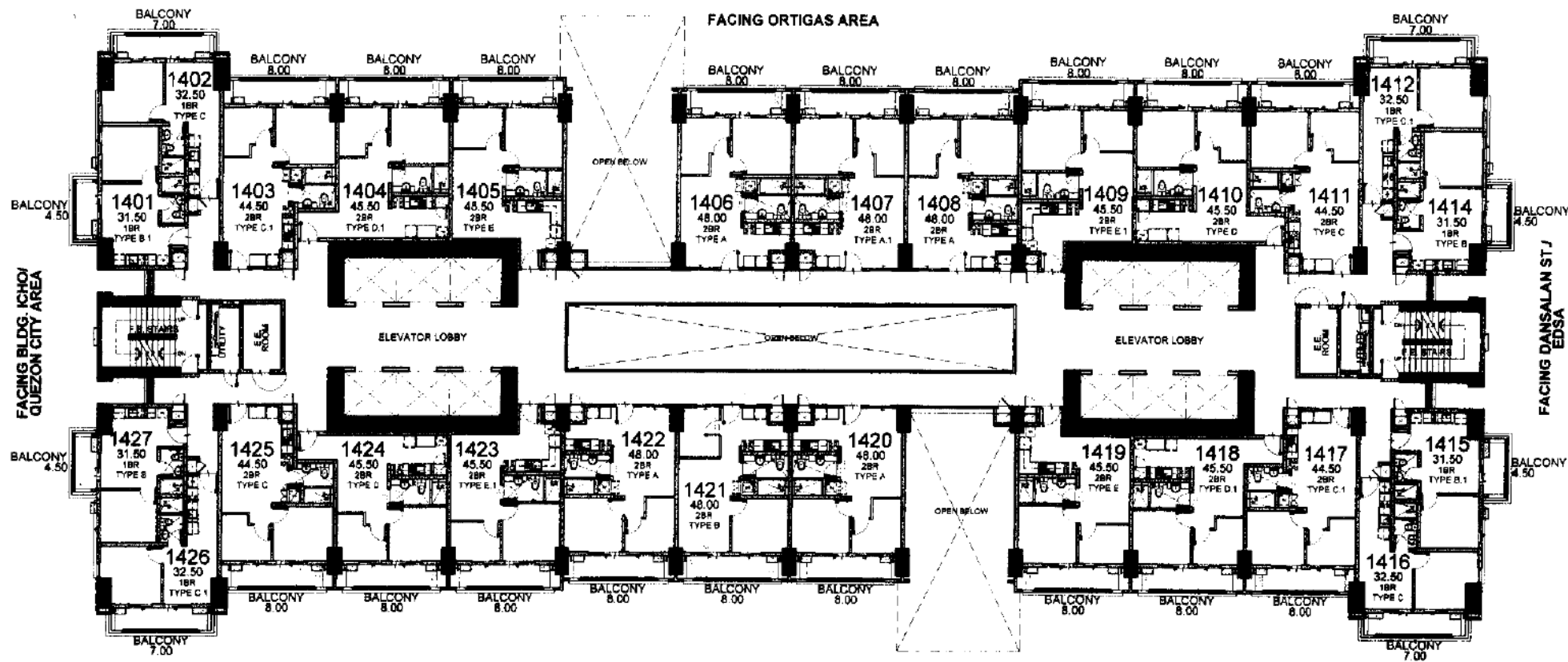

FACING ORTIGAS AREA

FACING BLDG. ICHOI/ QUEZON CITY AREA

FACING DALSAN ST./ EDSA

FACING AMENITIES/ BLDG. HINOKI/ MAKATI AREA

LIST FOR POSSIBLE TANDEM UNITS:
1407 & 1408

SUGI

14TH FLOOR PLAN

SEPTEMBER 2017
PER MEMO REF. DE-17-09-001

NOTE:
Standard company policy regarding request for tandem shall apply.

KEYPLAN

NOTED BY:	FoM	<i>[Signature]</i>	9/4
	RMS	<i>[Signature]</i>	09/04
	AMC	<i>[Signature]</i>	

Disclaimer: Floor plans depicted in this material are for demonstration purposes only and should not be relied upon as final project plans. For announcement purposes only.



AVAILABILITY PLAN

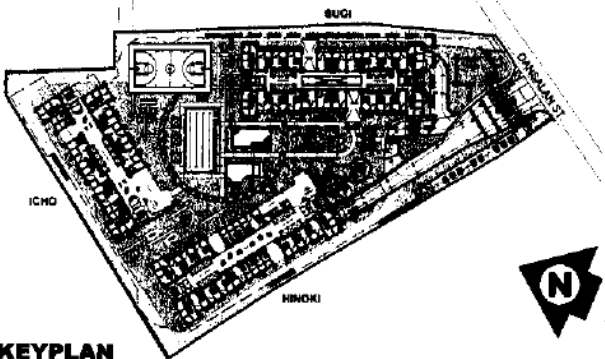
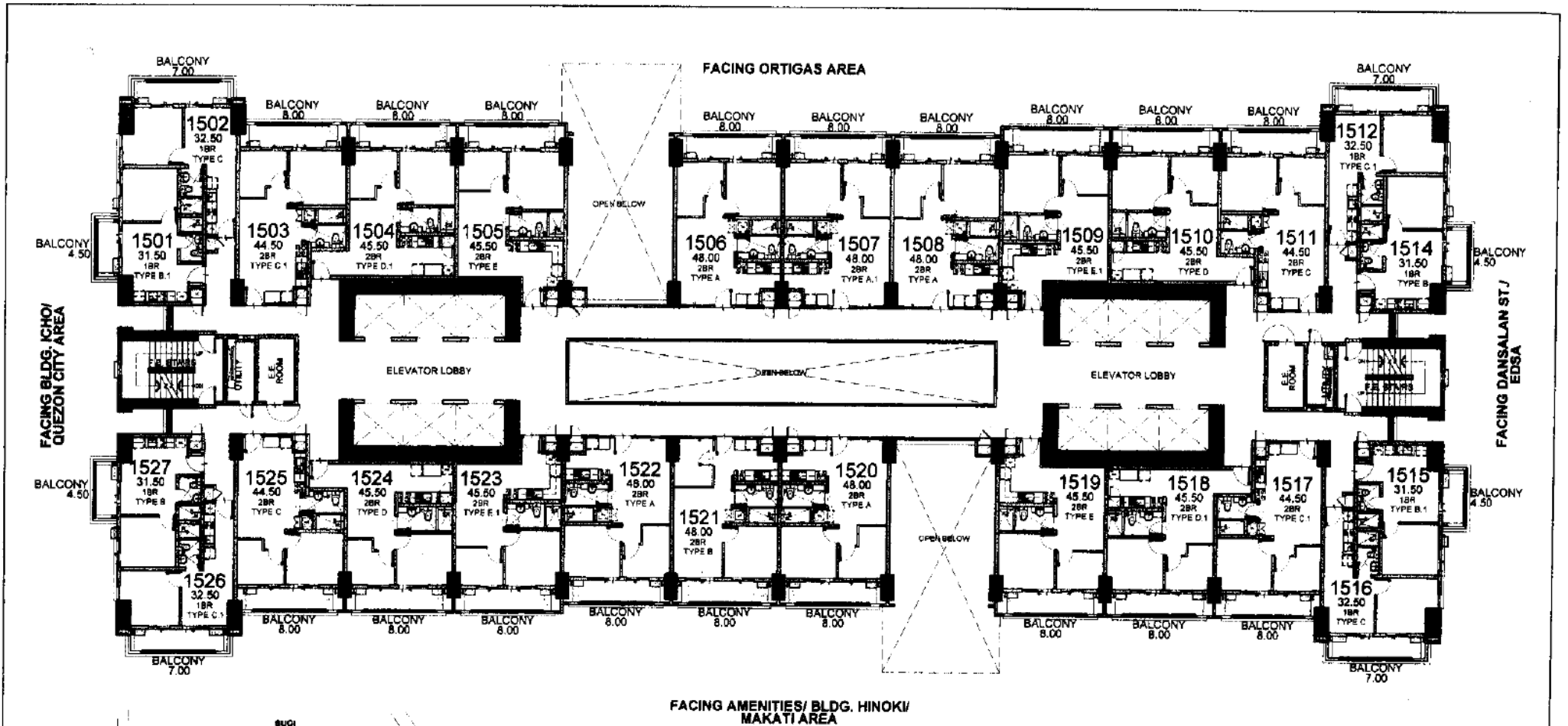

KEYPLAN

FACING AMENITIES/ BLDG. HINOKI/ MAKATI AREA

SUGI

15TH FLOOR PLAN

SEPTEMBER 2017
PER MEMO REF. DE-17-09-001

LIST FOR POSSIBLE
TANDEM UNITS:
1507 & 1508

NOTE:
Standard company policy regarding
request for tandem shall apply.



NOTED BY	FoM	Wm	AK
	RMS	Wm	AS
	AMC	Wm	AS



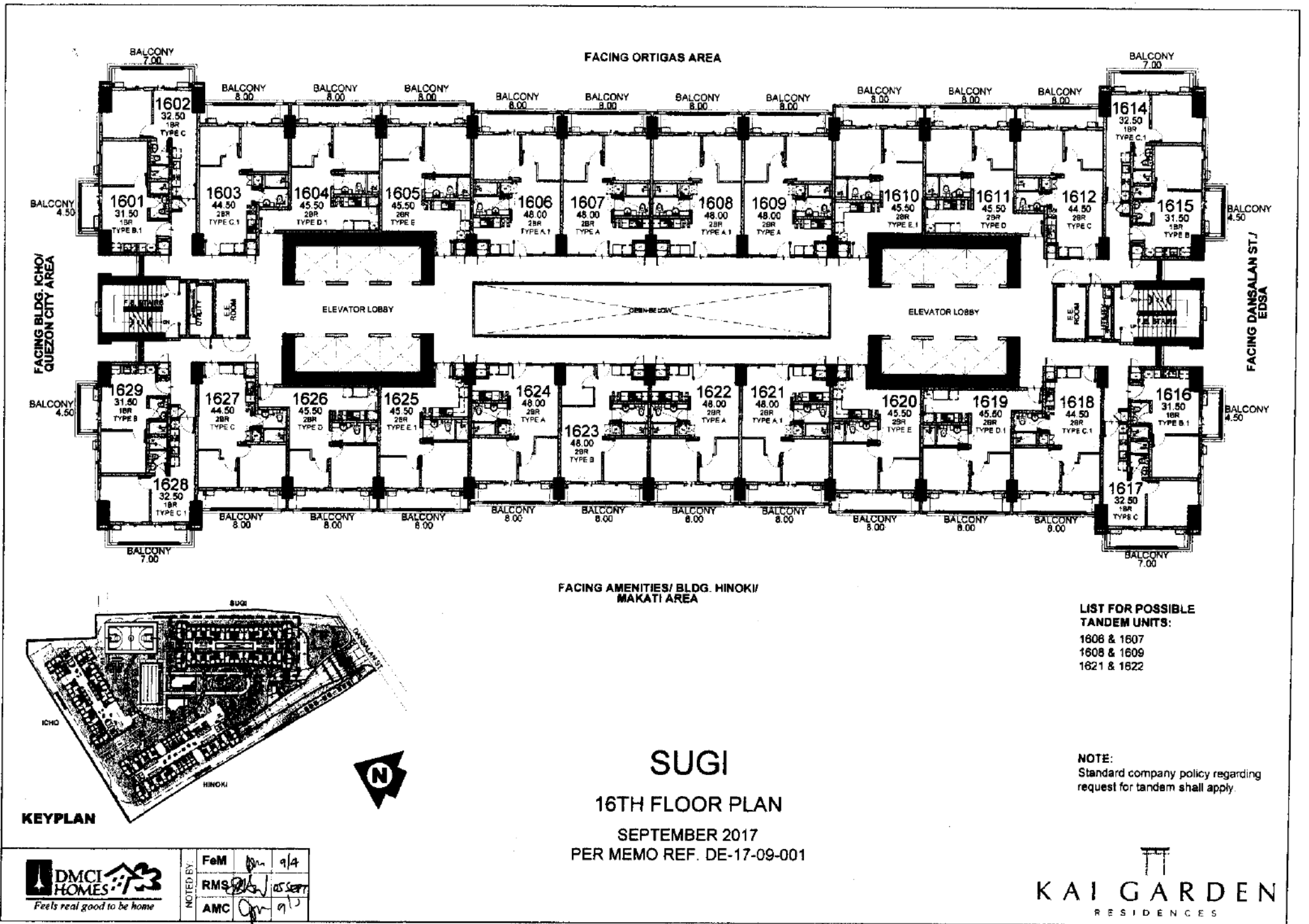

FACING AMENITIES/ BLDG. HINOKI/ MAKATI AREA

- LIST FOR POSSIBLE TANDEM UNITS:**
- 1606 & 1607
 - 1608 & 1609
 - 1621 & 1622

NOTE:
Standard company policy regarding request for tandem shall apply.

SUGI
16TH FLOOR PLAN
SEPTEMBER 2017
PER MEMO REF. DE-17-09-001

KEYPLAN



NOTED BY:	Fem	9/4
	RMS	15 SEPT
	AMC	9/13

Disclaimer: Floor plans depicted in this material are for demonstration purposes only and should not be relied upon as final project plans. For announcement purposes only.



AVAILABILITY PLAN

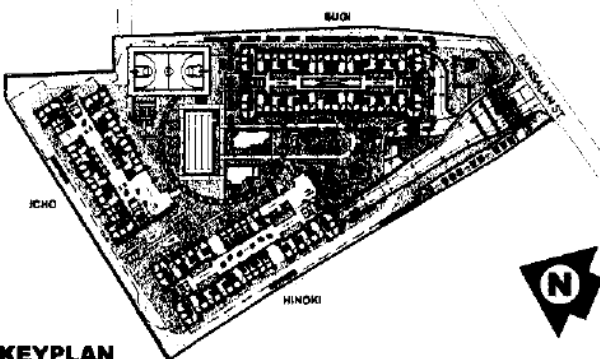
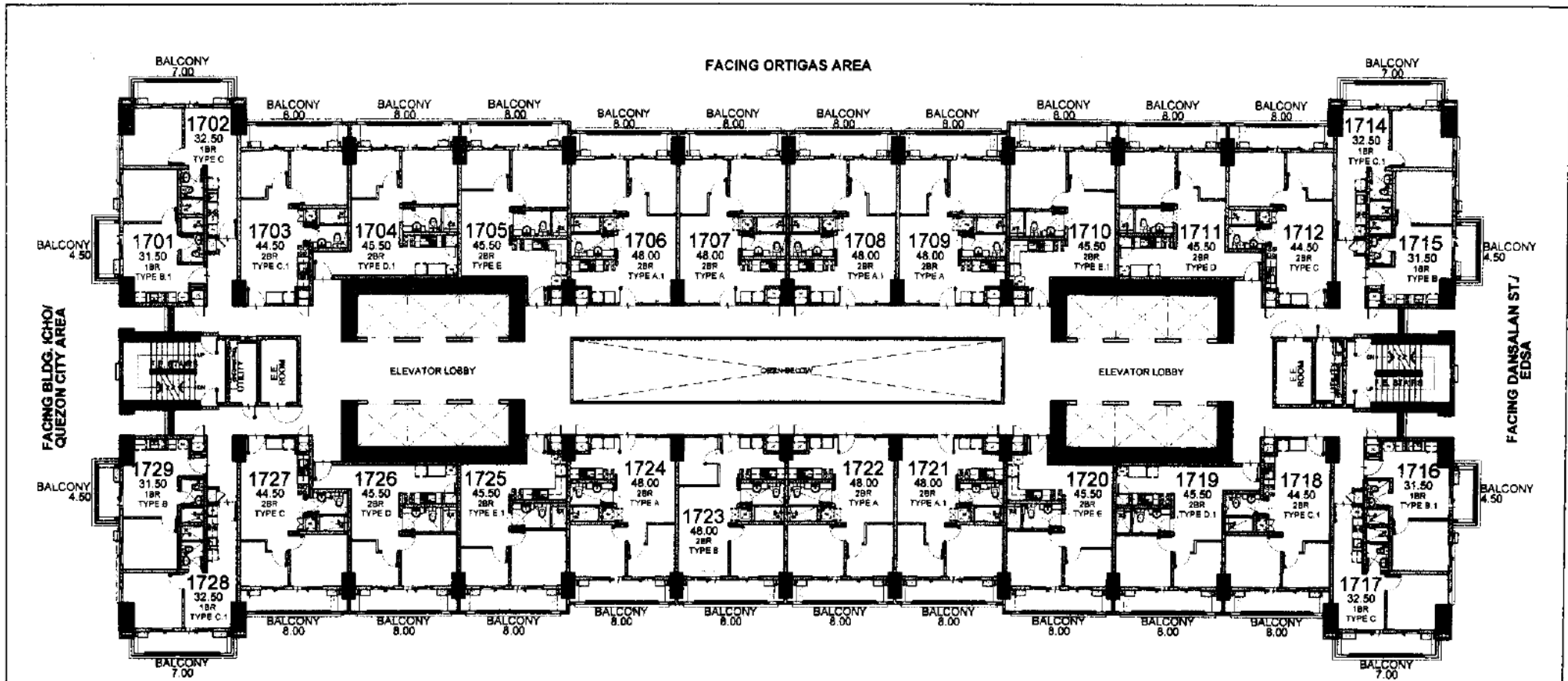

KEYPLAN

FACING AMENITIES/ BLDG. HINOKI/ MAKATI AREA

- LIST FOR POSSIBLE TANDEM UNITS:
- 1706 & 1707
 - 1708 & 1709
 - 1721 & 1722

NOTE:
Standard company policy regarding request for tandem shall apply.

SUGI
17TH FLOOR PLAN
SEPTEMBER 2017
PER MEMO REF. DE-17-09-001

	NO. 170	FEM	9/14
	NO. 171	RMS	05 SEP 17
	NO. 172	AMC	9/15



Disclaimer: Floor plans depicted in this material are for demonstration purposes only and should not be relied upon as final project plans. For announcement purposes only.

AVAILABILITY PLAN

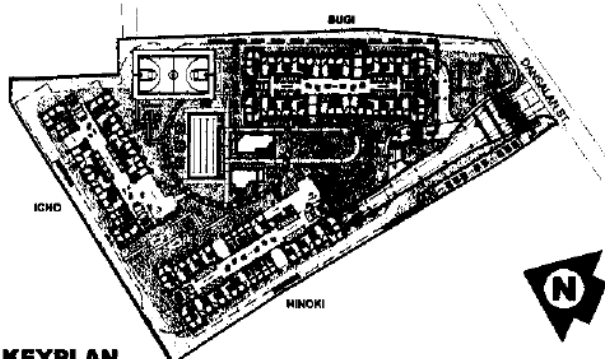
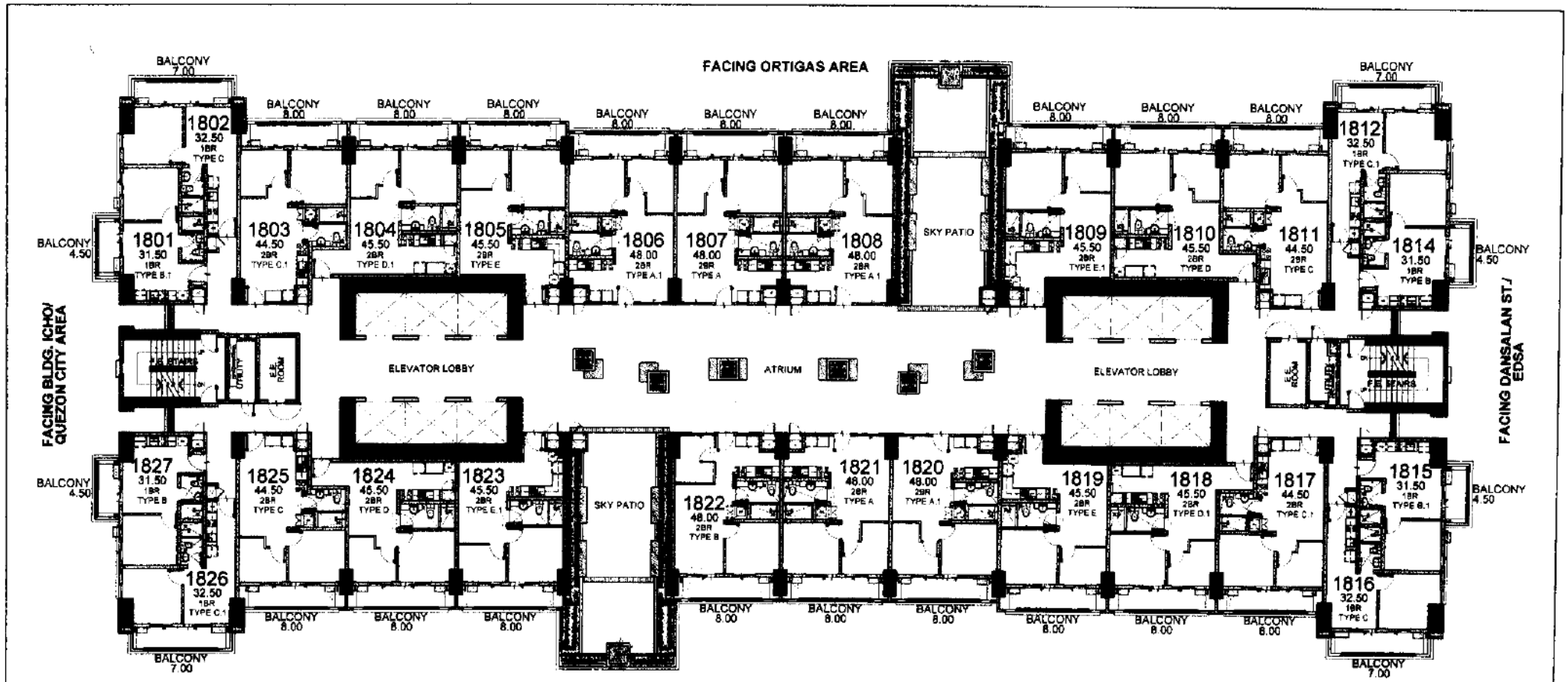

KEYPLAN

FACING AMENITIES/ BLDG. HINOKI/ MAKATI AREA

SUGI
18TH FLOOR PLAN
 SEPTEMBER 2017
 PER MEMO REF. DE-17-09-001

LIST FOR POSSIBLE
 TANDEM UNITS:
 1806 & 1807
 1820 & 1821

NOTE:
 Standard company policy regarding
 request for tandem shall apply.

	NOTED BY:	FoM	DM	9/14
		RMS	SJK	ASPT
		AMC		



Disclaimer: Floor plans depicted in this material are for demonstration purposes only and should not be relied upon as final project plans.

AVAILABLE UNIT PLAN

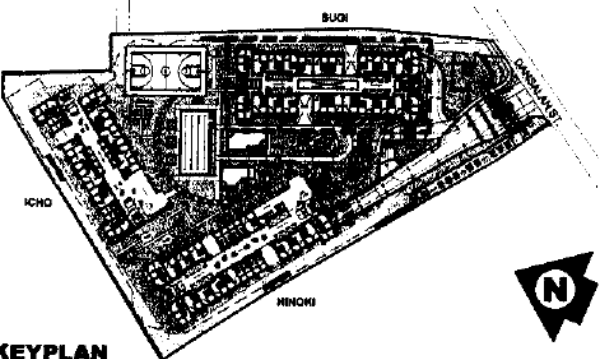
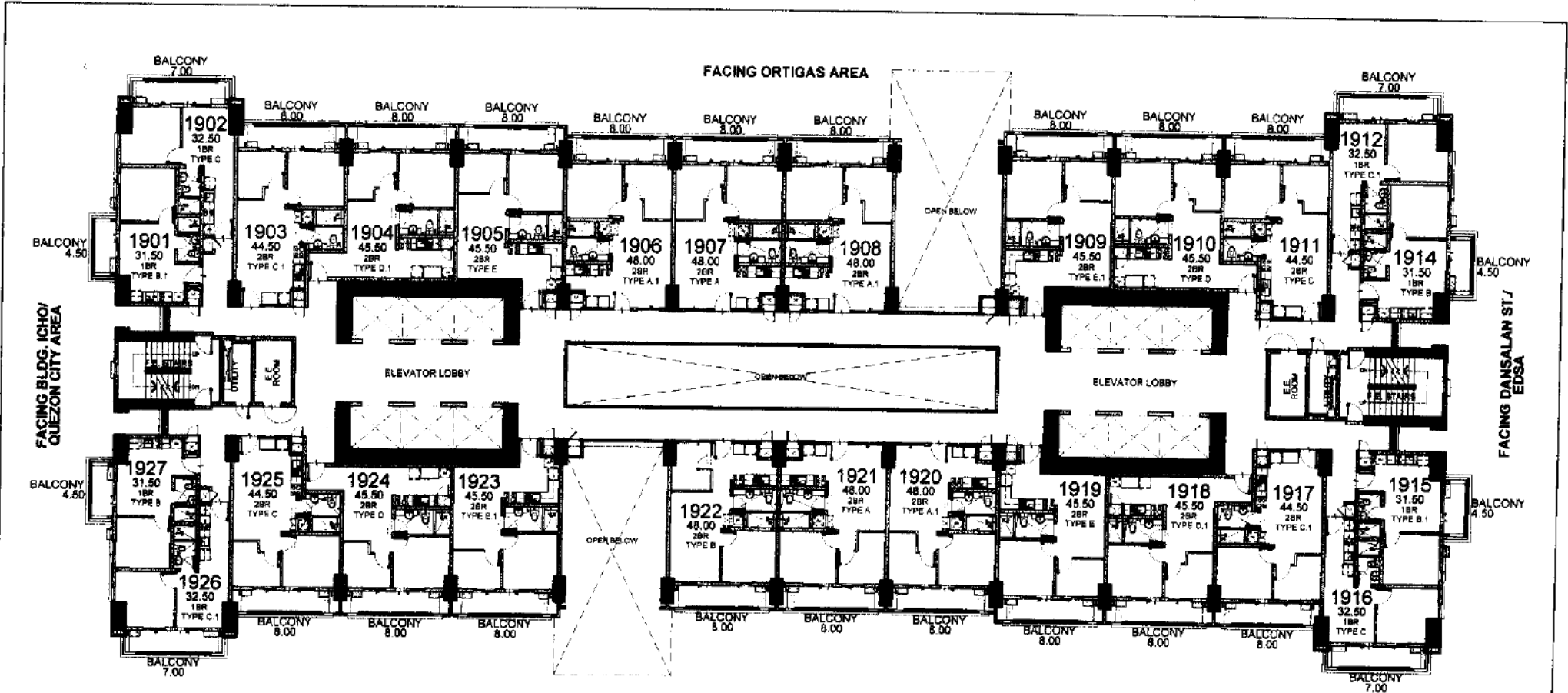

FACING AMENITIES/ BLDG. HINOKI/ MAKATI AREA

LIST FOR POSSIBLE TANDEM UNITS:
1906 & 1907
1920 & 1921

NOTE:
Standard company policy regarding request for tandem shall apply.

SUGI

19TH FLOOR PLAN

SEPTEMBER 2017
PER MEMO REF. DE-17-09-001



NOTED BY	FoM	DM	9/4
	RMS	DM	09/04
	AMC	DM	9/4



Disclaimer: Floor plans depicted in this material are for demonstration purposes only and should not be relied upon as final project plans. For announcement purposes only.

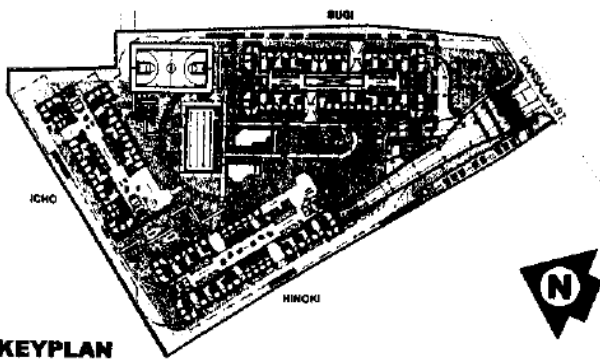
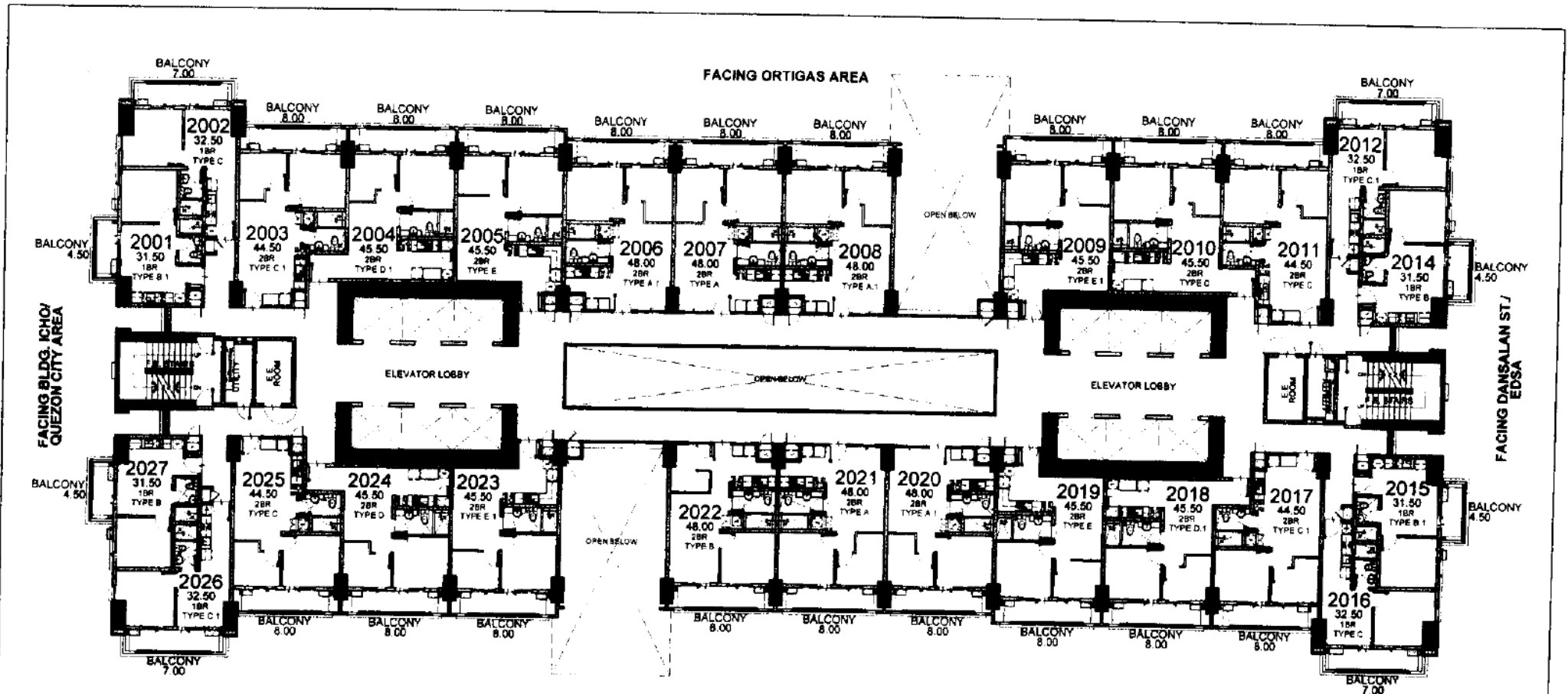

FACING AMENITIES/ BLDG. HINOKI/
MAKATI AREA

LIST FOR POSSIBLE
TANDEM UNITS:
2006 & 2007
2020 & 2021

NOTE:
Standard company policy regarding
request for tandem shall apply.

SUGI
20TH FLOOR PLAN
SEPTEMBER 2017
PER MEMO REF. DE-17-09-001

	NOTED BY	FoM	<i>[Signature]</i>	9/14
		RMS	<i>[Signature]</i>	9/13
		AMC	<i>[Signature]</i>	9/13

Disclaimer: Floor plans depicted in this material are for demonstration purposes only and should not be relied upon as final project plans. For announcement purposes only.



AVAILABLE PLAN

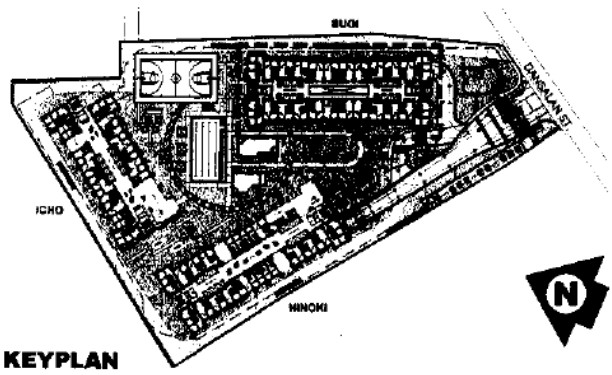
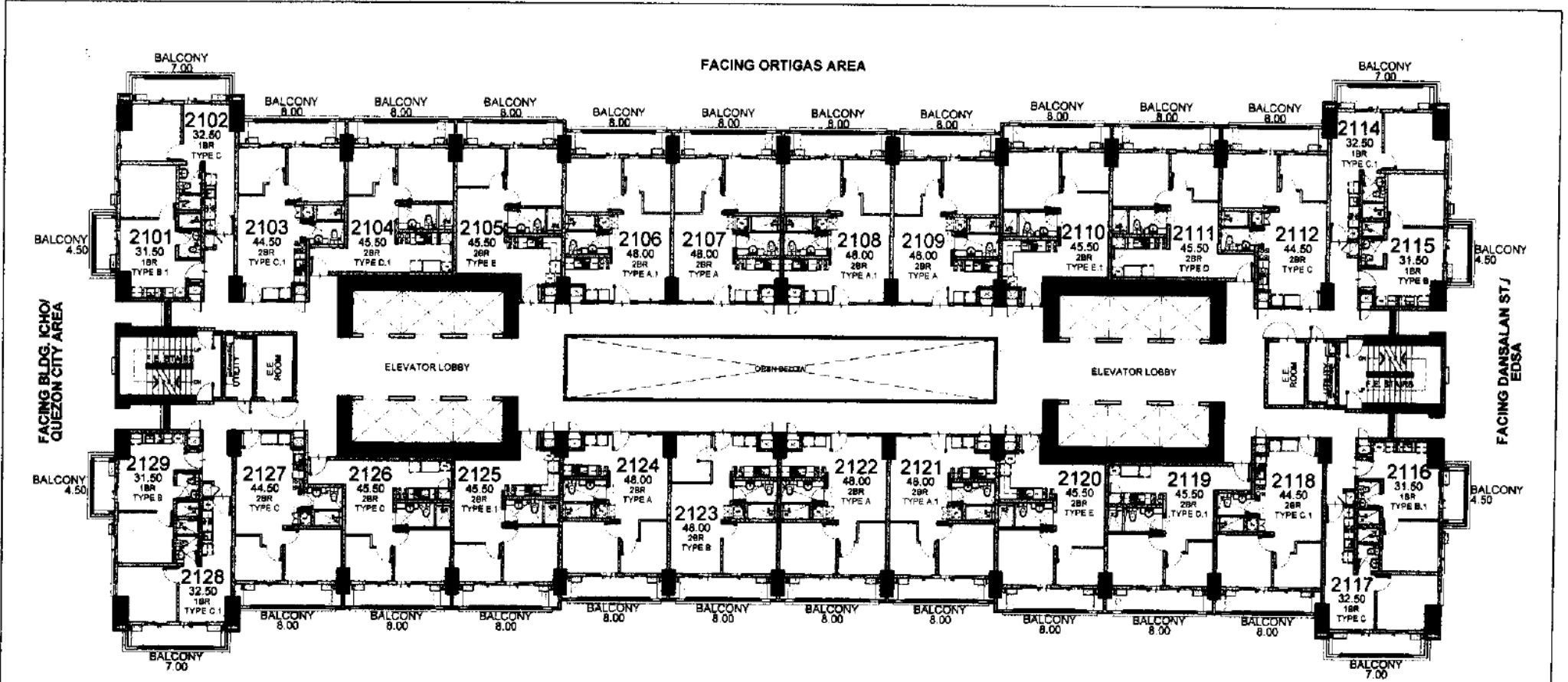

FACING AMENITIES/ BLDG. HINOKI/ MAKATI AREA

LIST FOR POSSIBLE TANDEM UNITS:
 2106 & 2107
 2108 & 2109
 2121 & 2122

NOTE:
 Standard company policy regarding request for tandem shall apply.

SUGI
 21ST FLOOR PLAN
 SEPTEMBER 2017
 PER MEMO REF. DE-17-09-001

KEYPLAN

	NOTED BY:	FoM	DM	1/4
		RMS	DM	02 SEP 17
		AMC	DM	1/5

KAI GARDEN
 RESIDENCES

Disclaimer: Floor plans depicted in this material are for demonstration purposes only and should not be relied upon as final project plans. For announcement purposes only.

AVAN ADUITY DI ANI

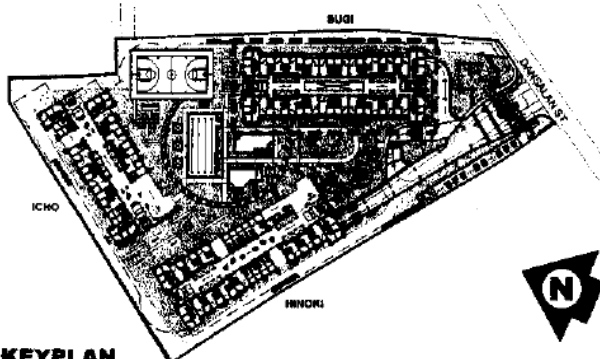
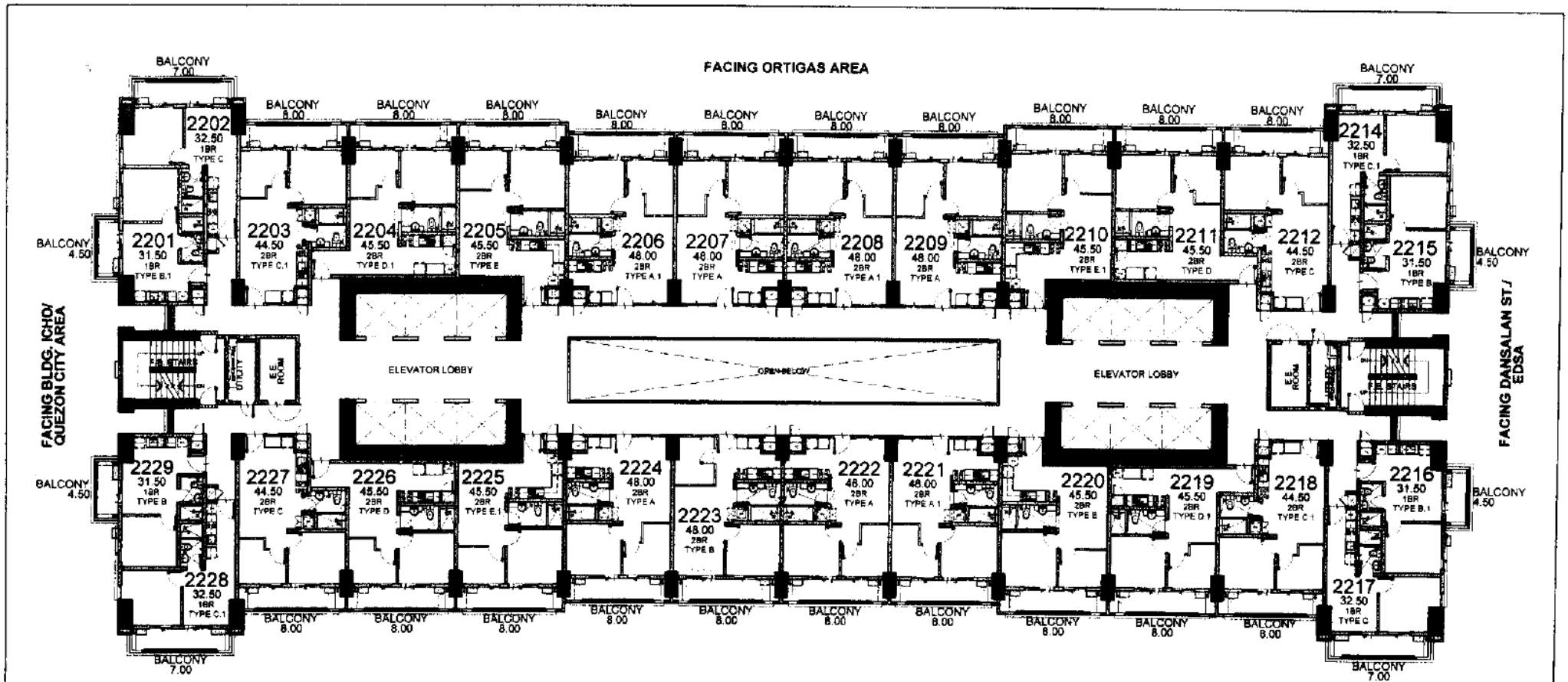

FACING AMENITIES/ BLDG. HINOKI/ MAKATI AREA

- LIST FOR POSSIBLE TANDEM UNITS:**
 2208 & 2207
 2208 & 2209
 2221 & 2222

NOTE:
 Standard company policy regarding request for tandem shall apply.

SUGI
22ND FLOOR PLAN
 SEPTEMBER 2017
 PER MEMO REF. DE-17-09-001



NOTED BY:	FeM	Jan 9/14
	RMS	2/10/14
	AMC	2/10/14



Disclaimer: Floor plans depicted in this material are for demonstration purposes only and should not be relied upon as final project plans. For announcement purposes only.

AVAILABILITY PLAN

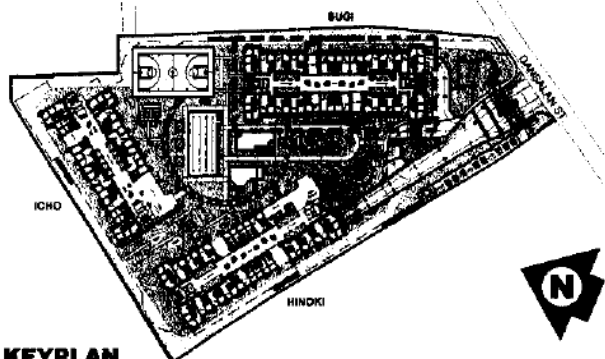
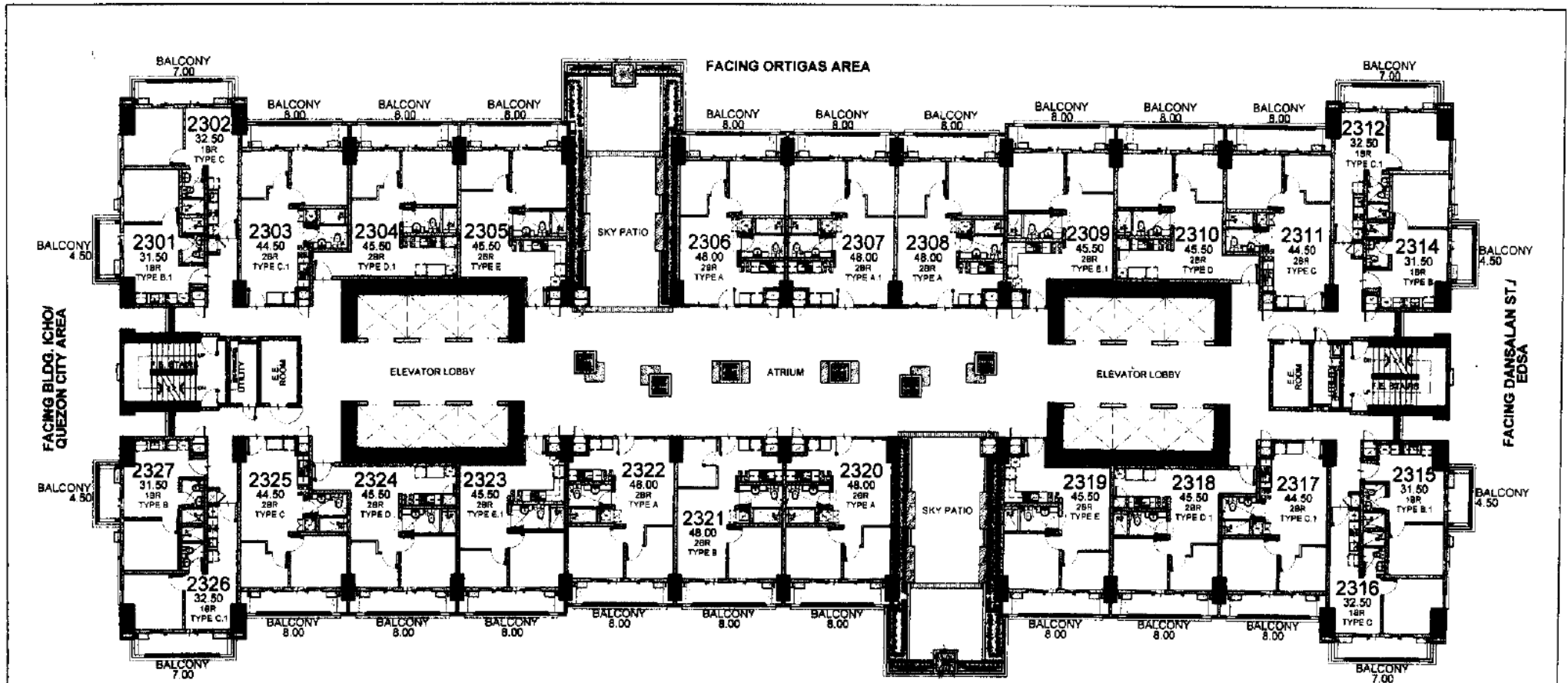

KEYPLAN

FACING ORTIGAS AREA

FACING BLDG. ICHOI
QUEZON CITY AREA

FACING DANSALAN ST/
EDSA

FACING AMENITIES/ BLDG. HINOKI/
MAKATI AREA

LIST FOR POSSIBLE
TANDEM UNITS:
2307 & 2308

NOTE:
Standard company policy regarding
request for tandem shall apply.

SUGI

23RD FLOOR PLAN

SEPTEMBER 2017
PER MEMO REF. DE-17-09-001

<p>DMCI HOMES Feels real good to be home</p>	NOTED BY:	FoM	lga	a/a
		RMS	lga	oscar
		AMC	lga	lga



Disclaimer: Floor plans depicted in this material are for demonstration purposes only and should not be relied upon as final project plans. For announcement purposes only.

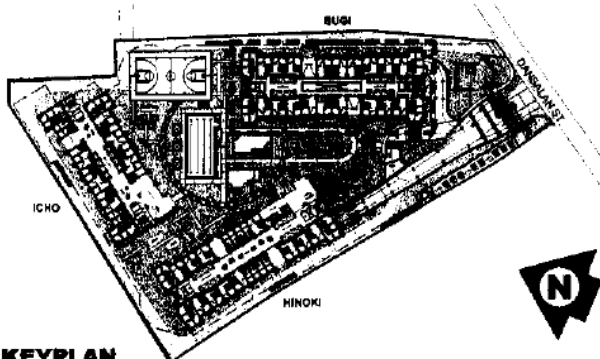
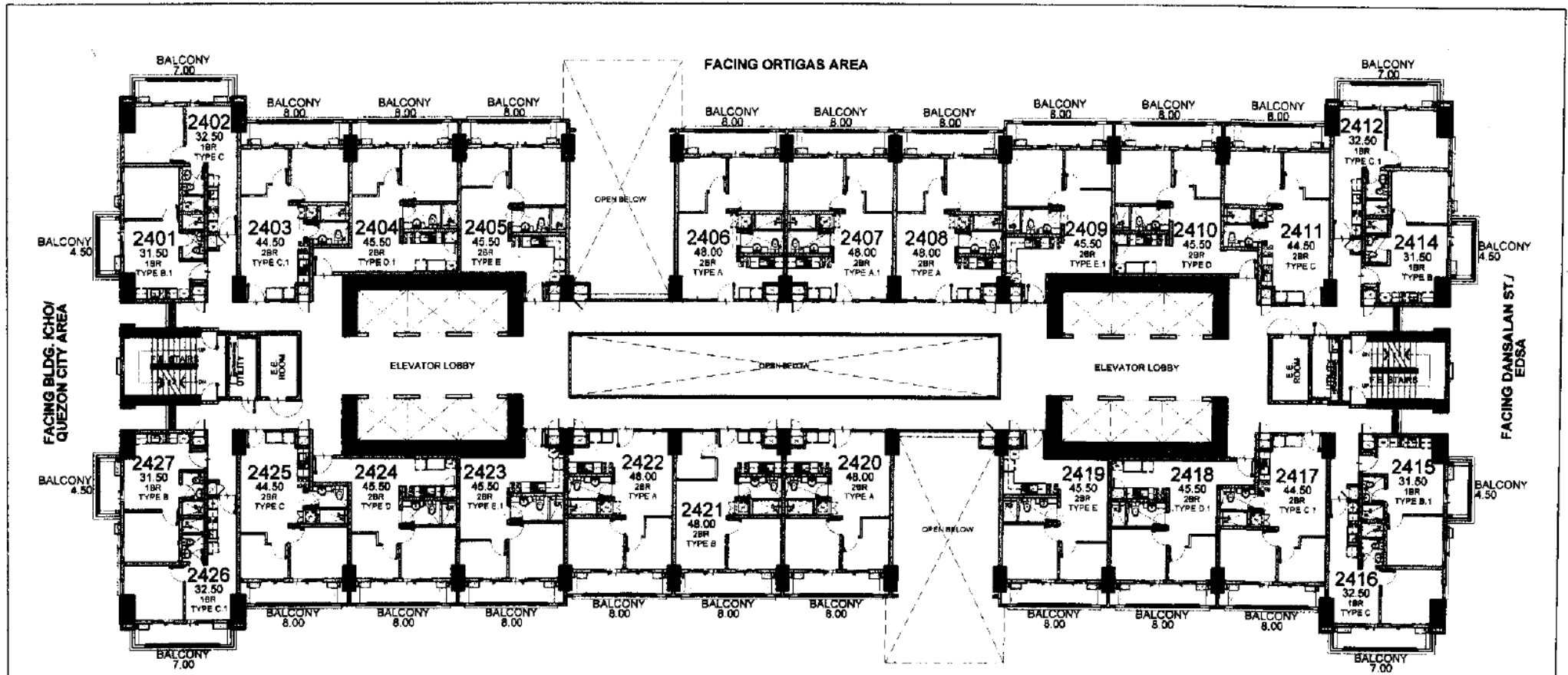

FACING AMENITIES/ BLDG. HINOKI/ MAKATI AREA

LIST FOR POSSIBLE TANDEM UNITS:
2407 & 2408

SUGI
24TH FLOOR PLAN
SEPTEMBER 2017
PER MEMO REF. DE-17-09-001

NOTE:
Standard company policy regarding request for tandem shall apply.



NOTED BY:	FoM	byn	9/4
	RMS	Shw	9/11
	AMC	Of	9/13



Disclaimer: Floor plans depicted in this material are for demonstration purposes only and should not be relied upon as final project plans. For announcement purposes only.

AVAILABILITY DIAM

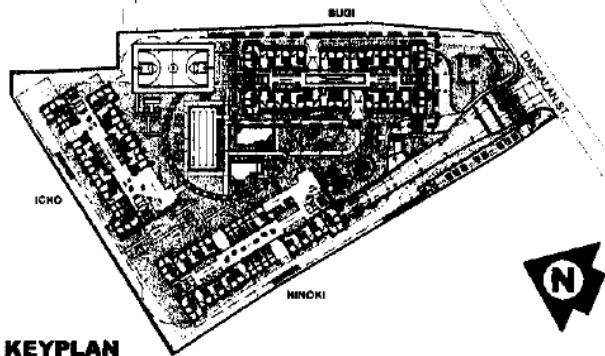
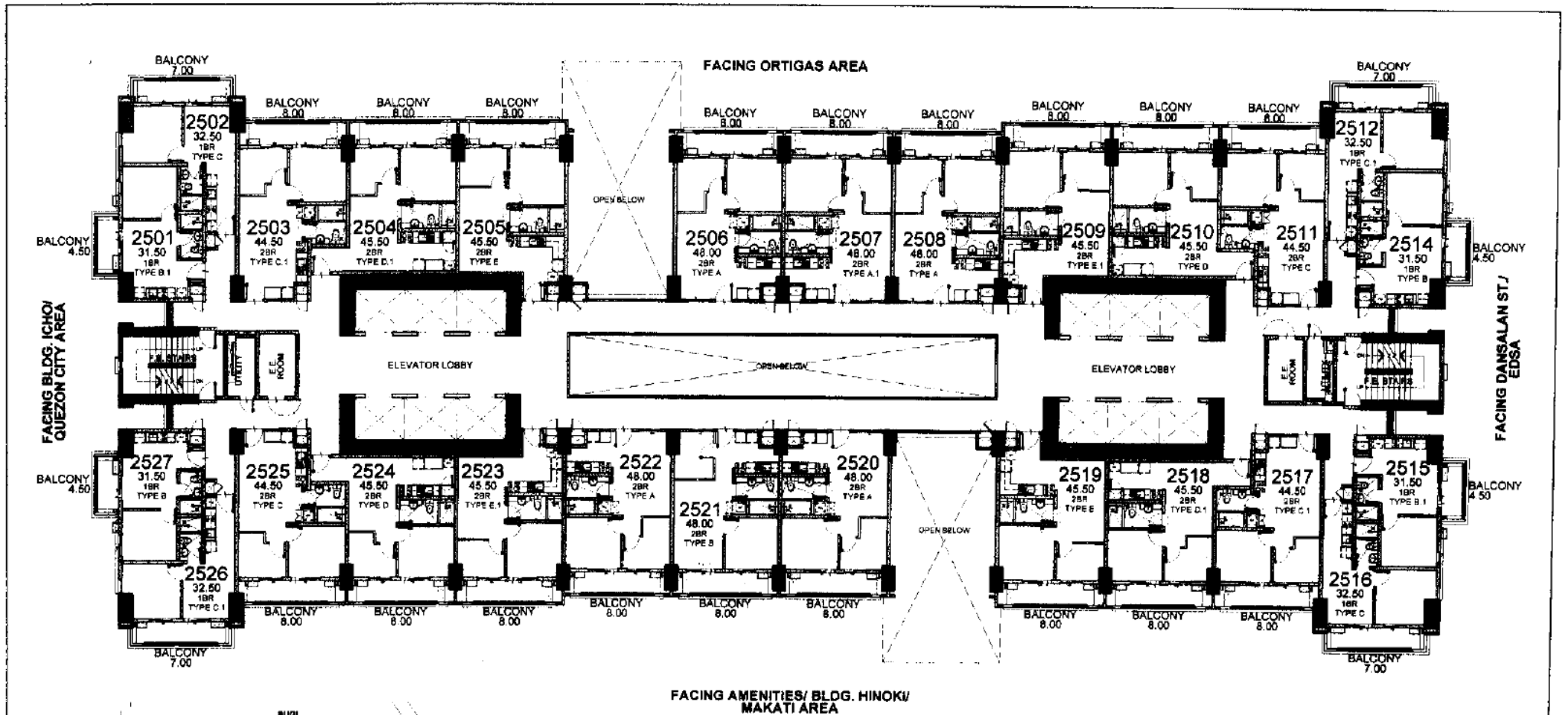

KEYPLAN

FACING AMENITIES/ BLDG. HINOKI/ MAKATI AREA

SUGI

25TH FLOOR PLAN

SEPTEMBER 2017
PER MEMO REF. DE-17-09-001

LIST FOR POSSIBLE
TANDEM UNITS:
2507 & 2508

NOTE:
Standard company policy regarding
request for tandem shall apply.



NOTED BY	Fem	Dr	9/4
	RMS	Dr	9/4
	AMC	Dr	9/4



Disclaimer: Floor plans depicted in this material are for demonstration purposes only and should not be relied upon as final project plans. For announcement purposes only.

AVAILABILITY PLAN

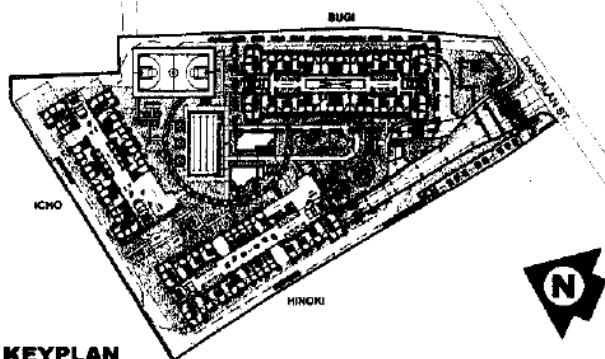
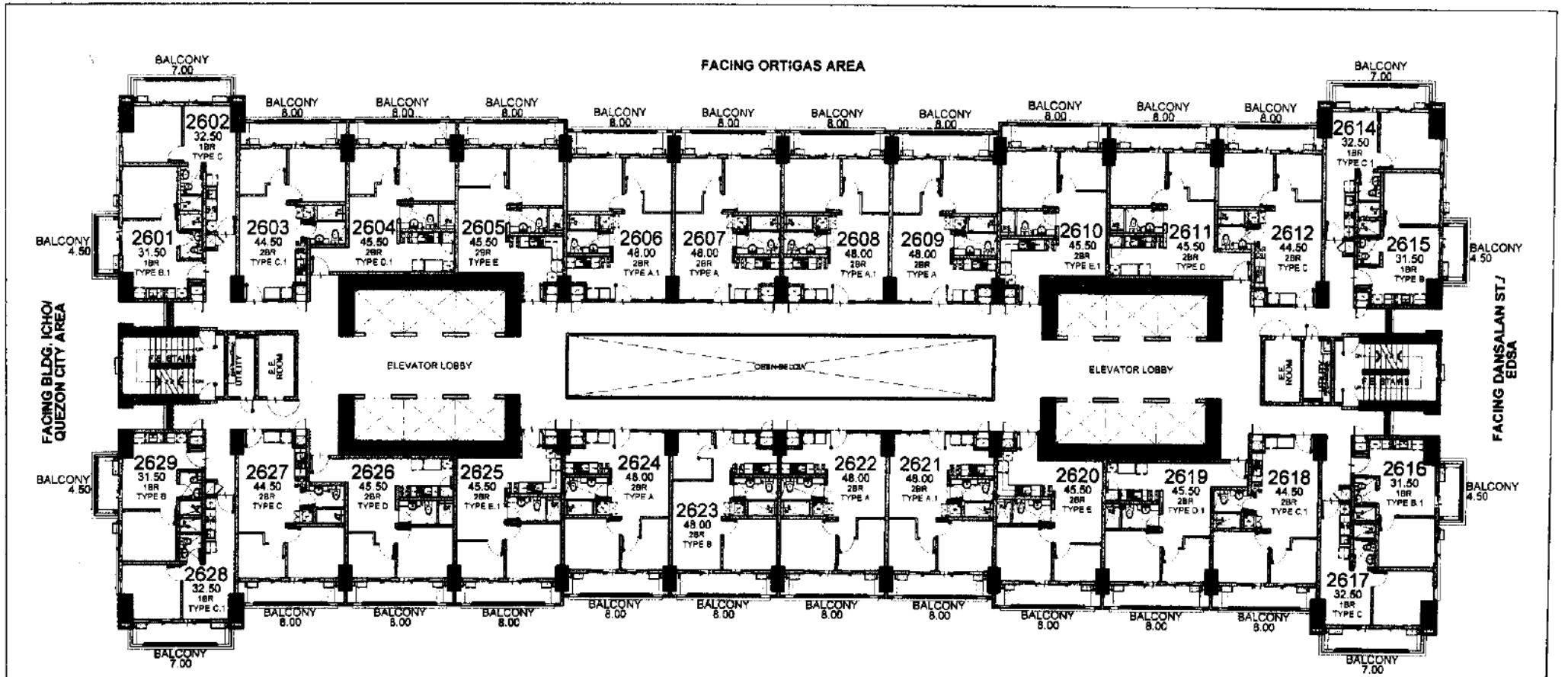

KEYPLAN

FACING AMENITIES/ BLDG. HINOKI/
MAKATI AREA

**LIST FOR POSSIBLE
TANDEM UNITS:**

- 2606 & 2607
- 2608 & 2609
- 2621 & 2622

NOTE:
Standard company policy regarding
request for tandem shall apply.

SUGI

26TH FLOOR PLAN

SEPTEMBER 2017
PER MEMO REF. DE-17-09-001



NOTED BY:	FoM	Dr. 9/4
	RMS	Rbn 05 Sept
	AMC	Op 9/1



Disclaimer: Floor plans depicted in this material are for demonstration purposes only and should not be relied upon as final project plans. For announcement purposes only.

AWAN ARII IVY DI AN

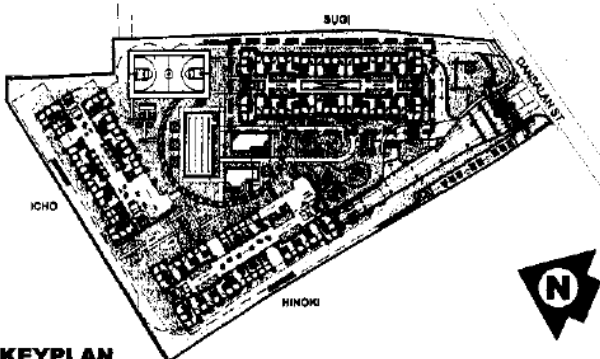
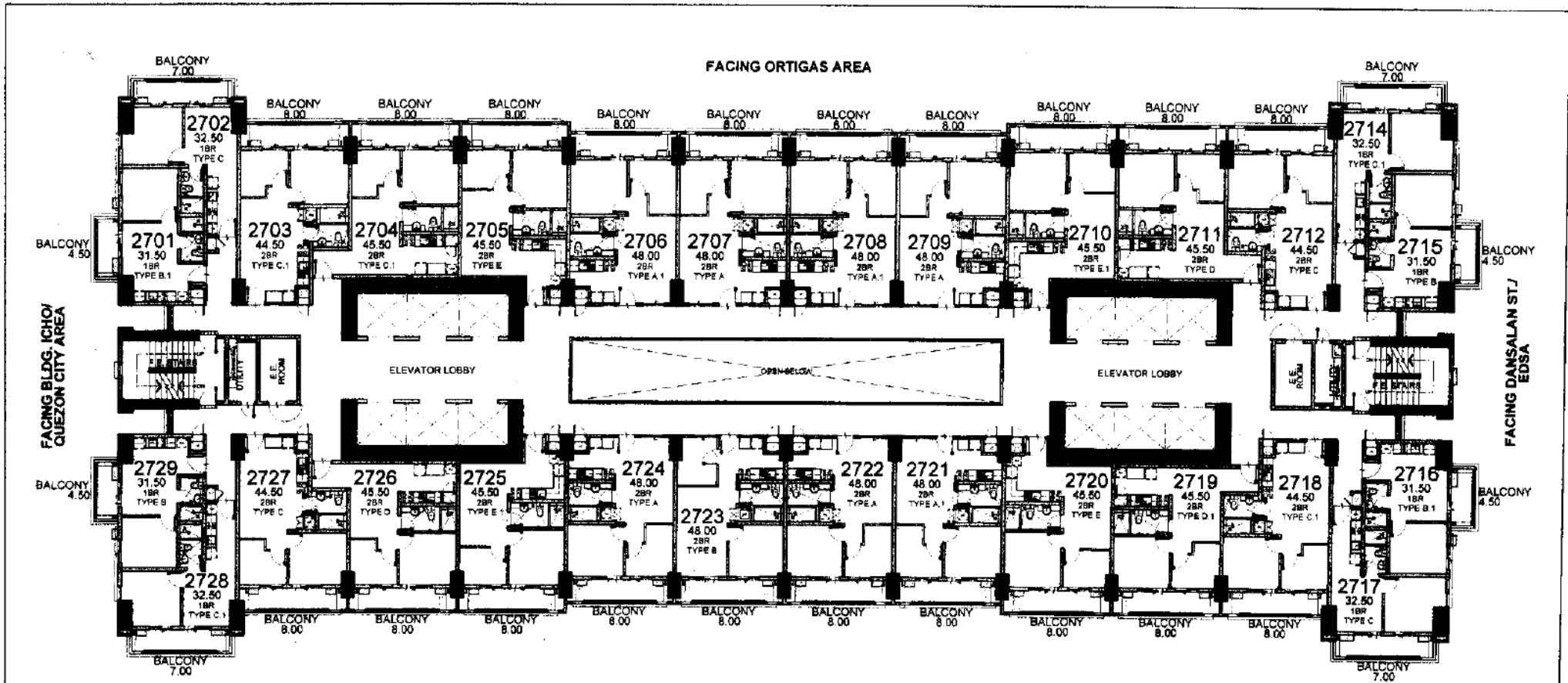

FACING AMENITIES/ BLDG. HINOKI/ MAKATI AREA

- LIST FOR POSSIBLE TANDEM UNITS:**
 2706 & 2707
 2708 & 2709
 2721 & 2722

SUGI

27TH FLOOR PLAN

SEPTEMBER 2017
 PER MEMO REF. DE-17-09-001

NOTE:
 Standard company policy regarding request for tandem shall apply.

KEYPLAN



NOTED BY:	FoM	DR	9/4
	RMS	DR	09/09/17
	AMC	DR	9/13



Disclaimer: Floor plans depicted in this material are for demonstration purposes only and should not be relied upon as final project plans. For announcement purposes only.

AVAILABLE TO ALL

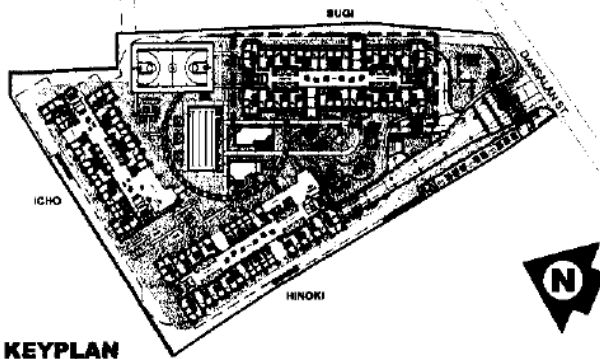
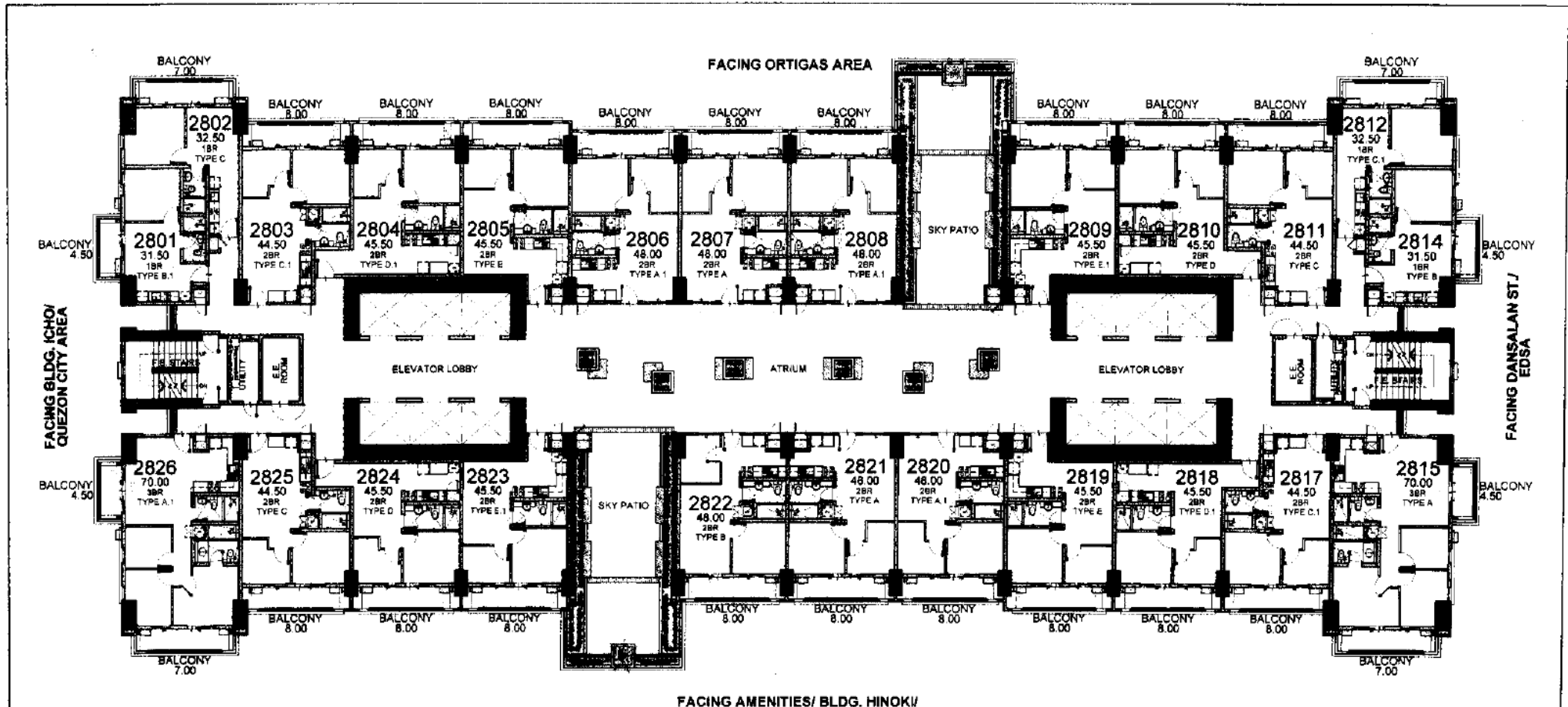

FACING AMENITIES/ BLDG. HINOKI/ MAKATI AREA

LIST FOR POSSIBLE TANDEM UNITS:
 2806 & 2807
 2820 & 2821

NOTE:
 Standard company policy regarding request for tandem shall apply.

SUGI
28TH FLOOR PLAN
 SEPTEMBER 2017
 PER MEMO REF. DE-17-09-001



NOTED BY:	FoM	Dm	9/4
	RMS	S/S	assort
	AMC	Op	9/3



Disclaimer: Floor plans depicted in this material are for demonstration purposes only and should not be relied upon as final project plans.

AVAILABILITY PLAN

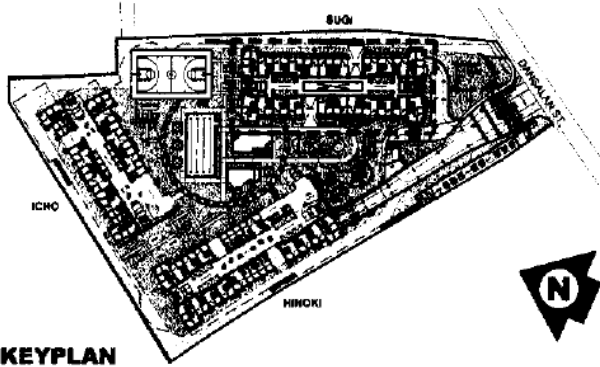
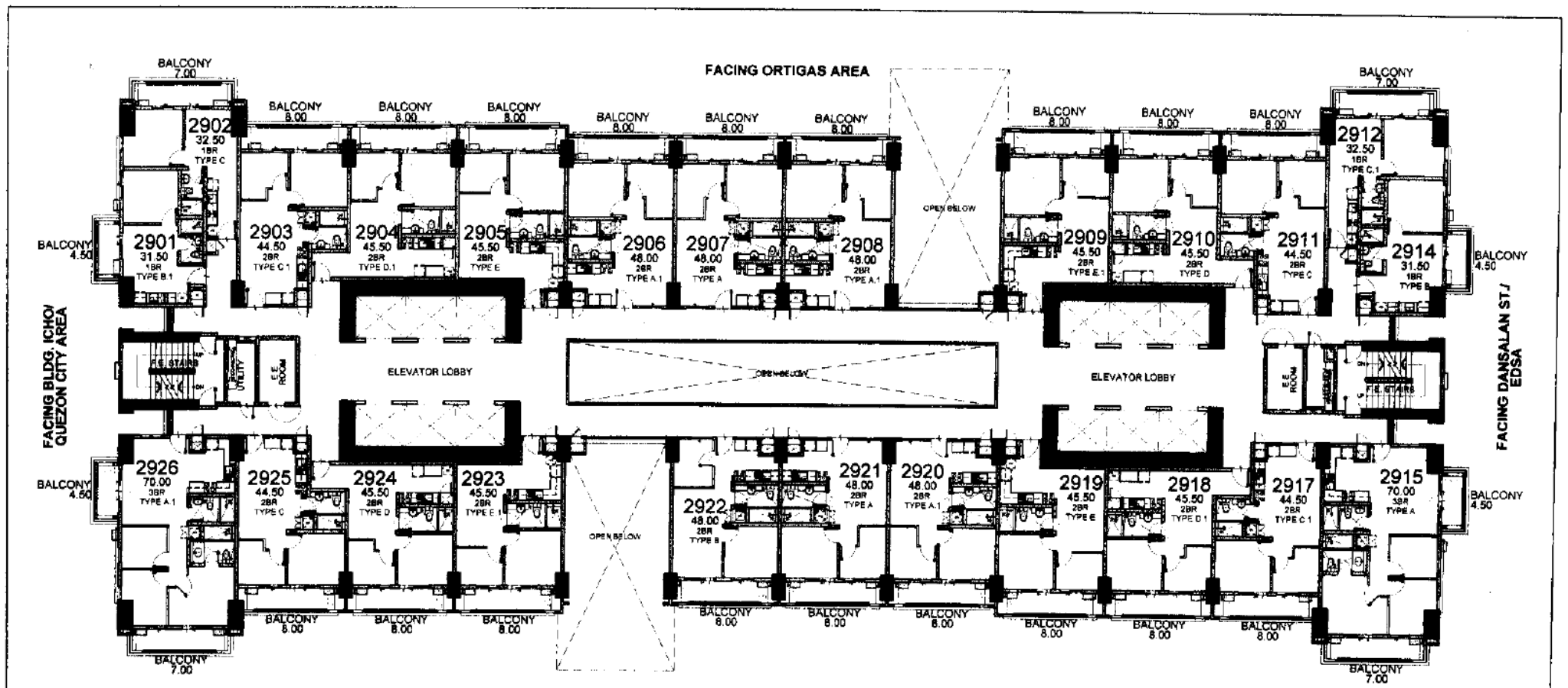

FACING AMENITIES/ BLDG. HINOKI/ MAKATI AREA

LIST FOR POSSIBLE TANDEM UNITS:
2906 & 2907
2920 & 2921

NOTE:
Standard company policy regarding request for tandem shall apply.

SUGI
29TH FLOOR PLAN
SEPTEMBER 2017
PER MEMO REF. DE-17-09-001



NOTED BY:	FeM	Don	1/4
	RMS	Alb	essort
	AMC	Op	1/2



Disclaimer: Floor plans depicted in this material are for demonstration purposes only and should not be relied upon as final project plans. For announcement purposes only.

AVAIL ARII IITY PI AN

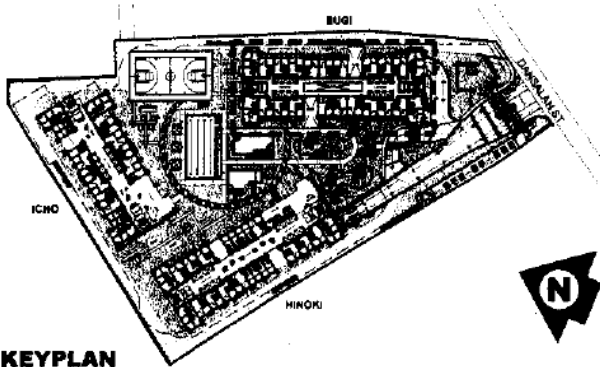
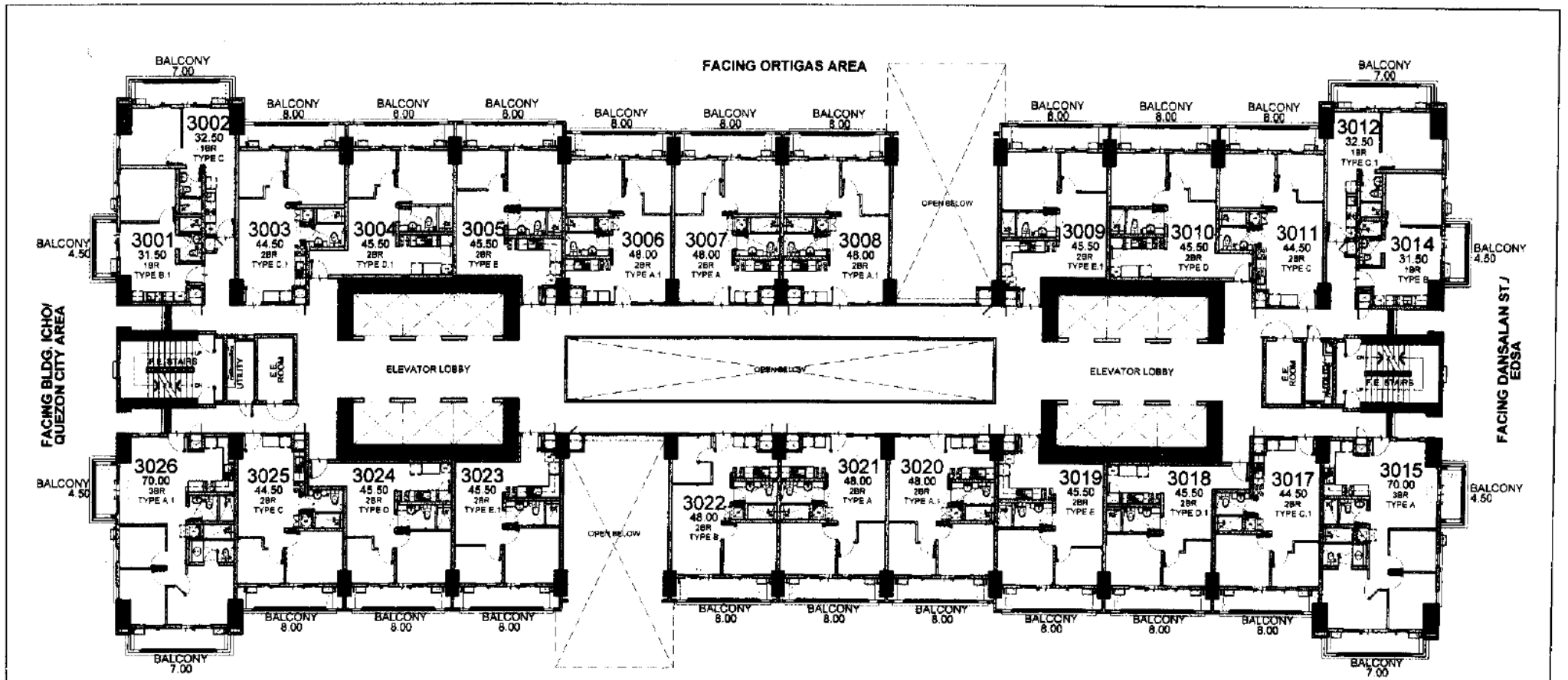

KEYPLAN

FACING AMENITIES/ BLDG. HINOKI/ MAKATI AREA

SUGI
30TH FLOOR PLAN
 SEPTEMBER 2017
 PER MEMO REF. DE-17-09-001

LIST FOR POSSIBLE TANDEM UNITS:
 3006 & 3007
 3020 & 3021

NOTE:
 Standard company policy regarding request for tandem shall apply.

	FeM	gn	9/4
	RMS	gn	9/3
	AMC	gn	9/3



Disclaimer: Floor plans depicted in this material are for demonstration purposes only and should not be relied upon as final project plans.

AVAILABLE ONLY ONLINE

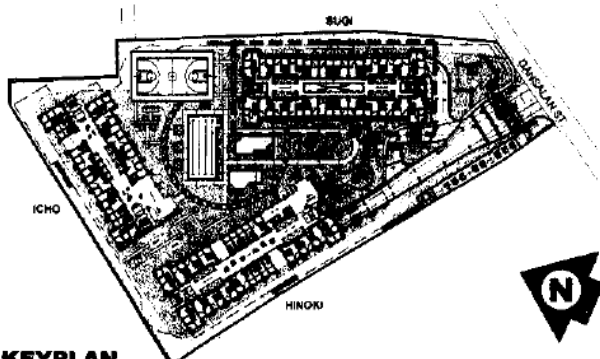
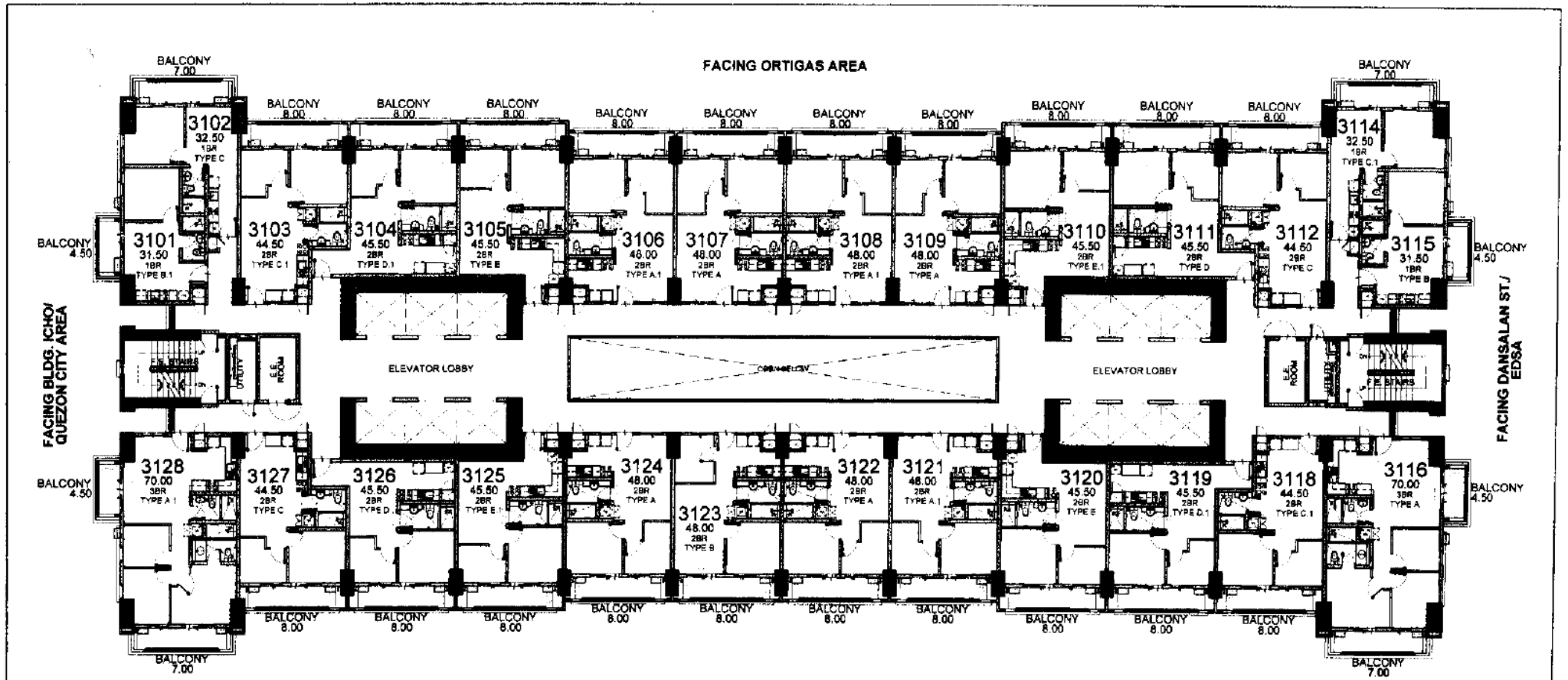

FACING AMENITIES/ BLDG. HINOKI/ MAKATI AREA

LIST FOR POSSIBLE TANDEM UNITS:
 3108 & 3107
 3108 & 3109
 3121 & 3122

NOTE:
 Standard company policy regarding request for tandem shall apply.

SUGI
31ST FLOOR PLAN
 SEPTEMBER 2017
 PER MEMO REF. DE-17-09-001



NOTED BY:	FoM	Jan	9/4
	RMS	Jan	9/4
	AMC	Jan	9/4



Disclaimer: Floor plans depicted in this material are for demonstration purposes only and should not be relied upon as final project plans. For announcement purposes only.

AVAILABILITY PLAN

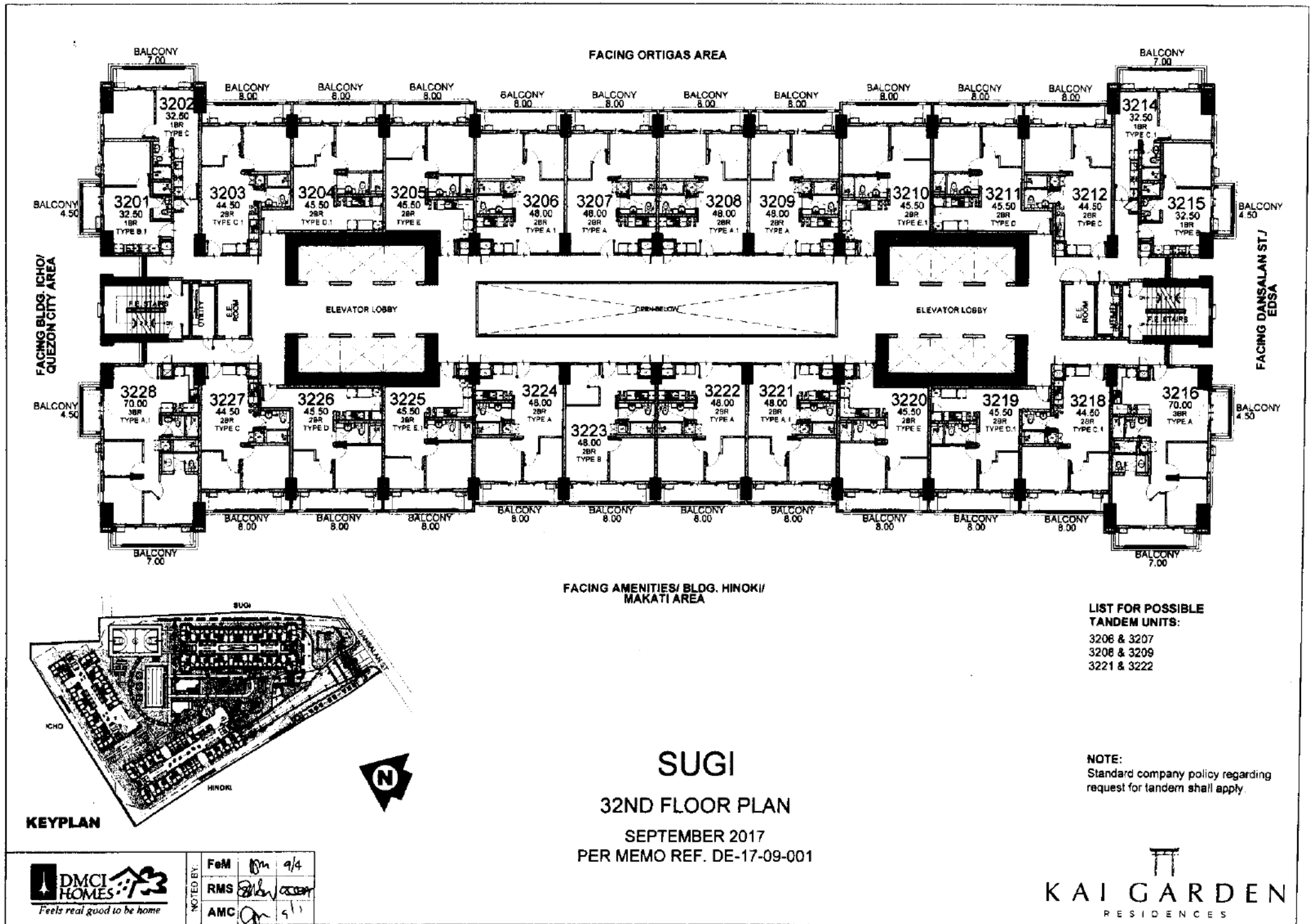

FACING ORTIGAS AREA

FACING BLDG. ICHO/
QUEZON CITY AREA

FACING DANSALAN ST/
EDSA

FACING AMENITIES/ BLDG. HINOKI/
MAKATI AREA

KEYPLAN

LIST FOR POSSIBLE
TANDEM UNITS:
3206 & 3207
3208 & 3209
3221 & 3222

NOTE:
Standard company policy regarding
request for tandem shall apply.

SUGI

32ND FLOOR PLAN

SEPTEMBER 2017
PER MEMO REF. DE-17-09-001



NOTED BY:	FeM	Rm	9/4
	RMS	Eden	9/4
	AMC	Am	9/11



AVAILABILITY PLAN

Disclaimer: Floor plans depicted in this material are for demonstration purposes only and should not be relied upon as final project plans.

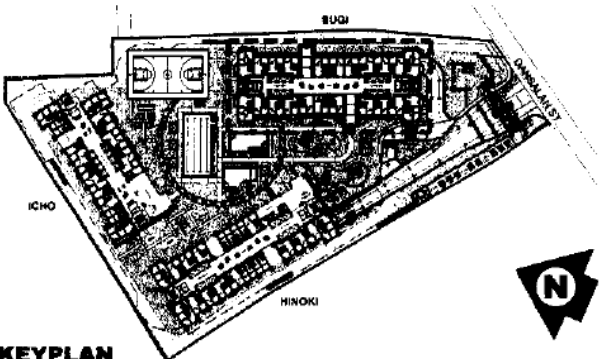
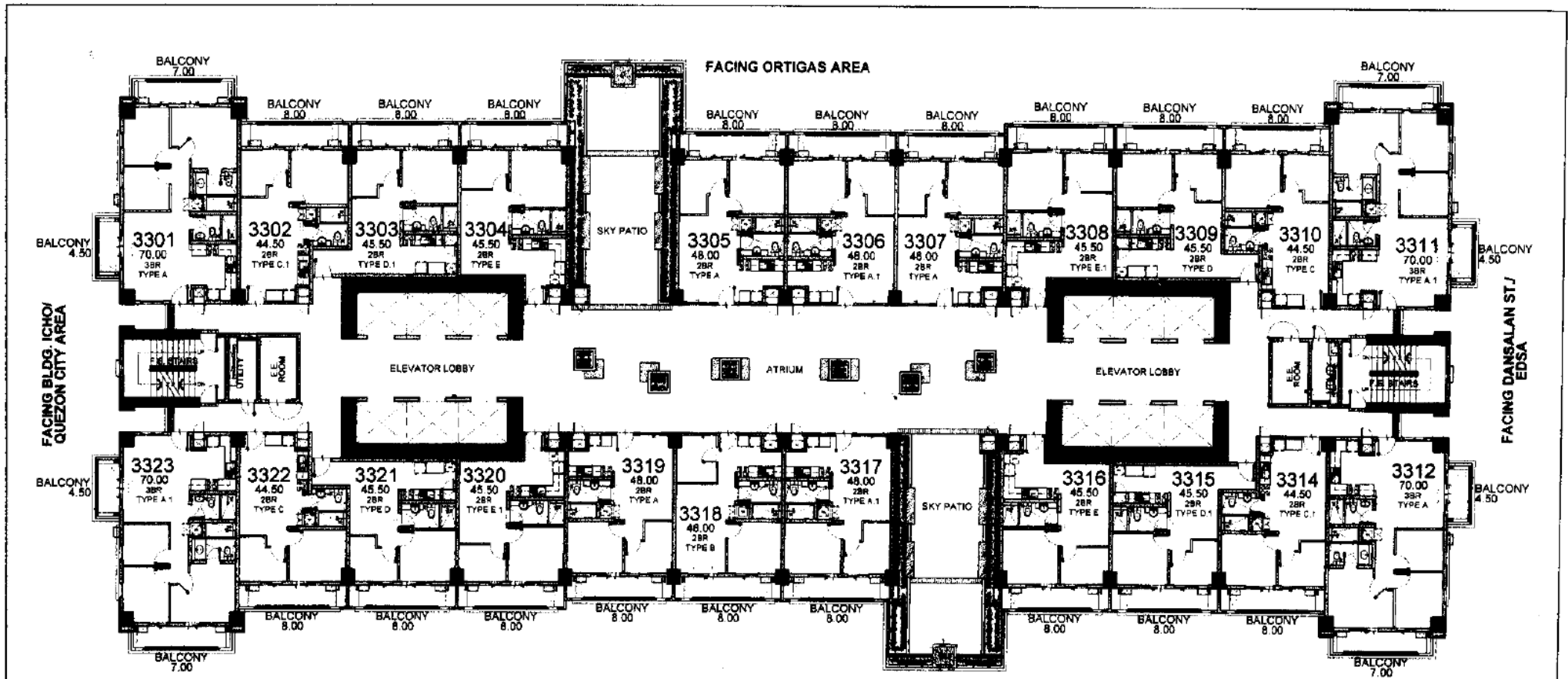

FACING AMENITIES/ BLDG. HINOKI/ MAKATI AREA

SUGI

33RD FLOOR PLAN

SEPTEMBER 2017
PER MEMO REF. DE-17-09-001

LIST FOR POSSIBLE
TANDEM UNITS:
3308 & 3307

NOTE:
Standard company policy regarding
request for tandem shall apply.



NOTED BY:	FoM	<i>[Signature]</i>	4/4
	RMS	<i>[Signature]</i>	as per
	AMC	<i>[Signature]</i>	4/1



Disclaimer: Floor plans depicted in this material are for demonstration purposes only and should not be relied upon as final project plans. For announcement purposes only.

AVAILABLE UNIT PLAN

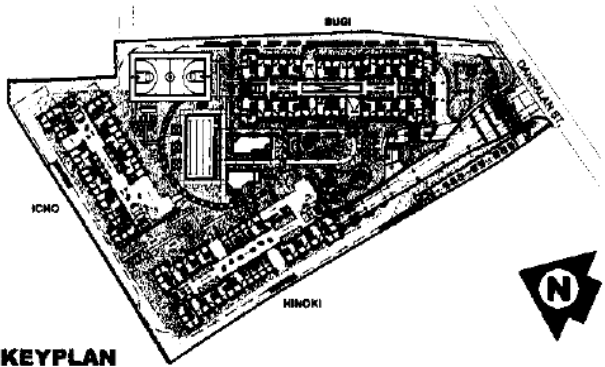
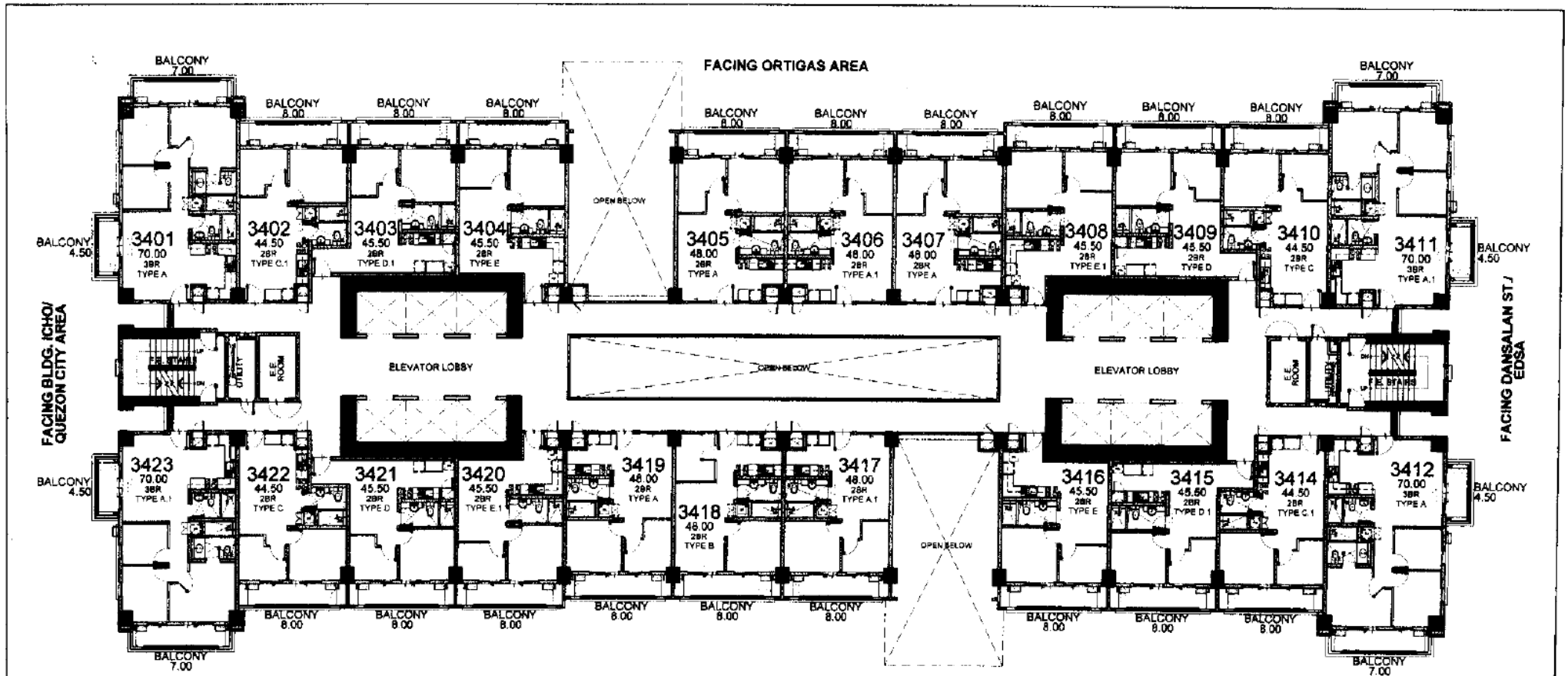

KEYPLAN

FACING AMENITIES/ BLDG. HINOKI/ MAKATI AREA

LIST FOR POSSIBLE TANDEM UNITS:
3405 & 3407

NOTE:
Standard company policy regarding request for tandem shall apply.

SUGI

34TH FLOOR PLAN

SEPTEMBER 2017
PER MEMO REF. DE-17-09-001

	NOTED BY:	FoM	<i>[Signature]</i>	9/4
		RMS	<i>[Signature]</i>	
		AMC	<i>[Signature]</i>	9

Disclaimer: Floor plans depicted in this material are for demonstration purposes only and should not be relied upon as final project plans. For announcement purposes only.



AVAILABILITY PLAN

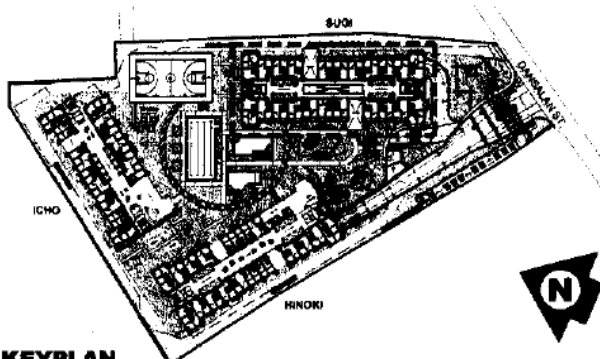
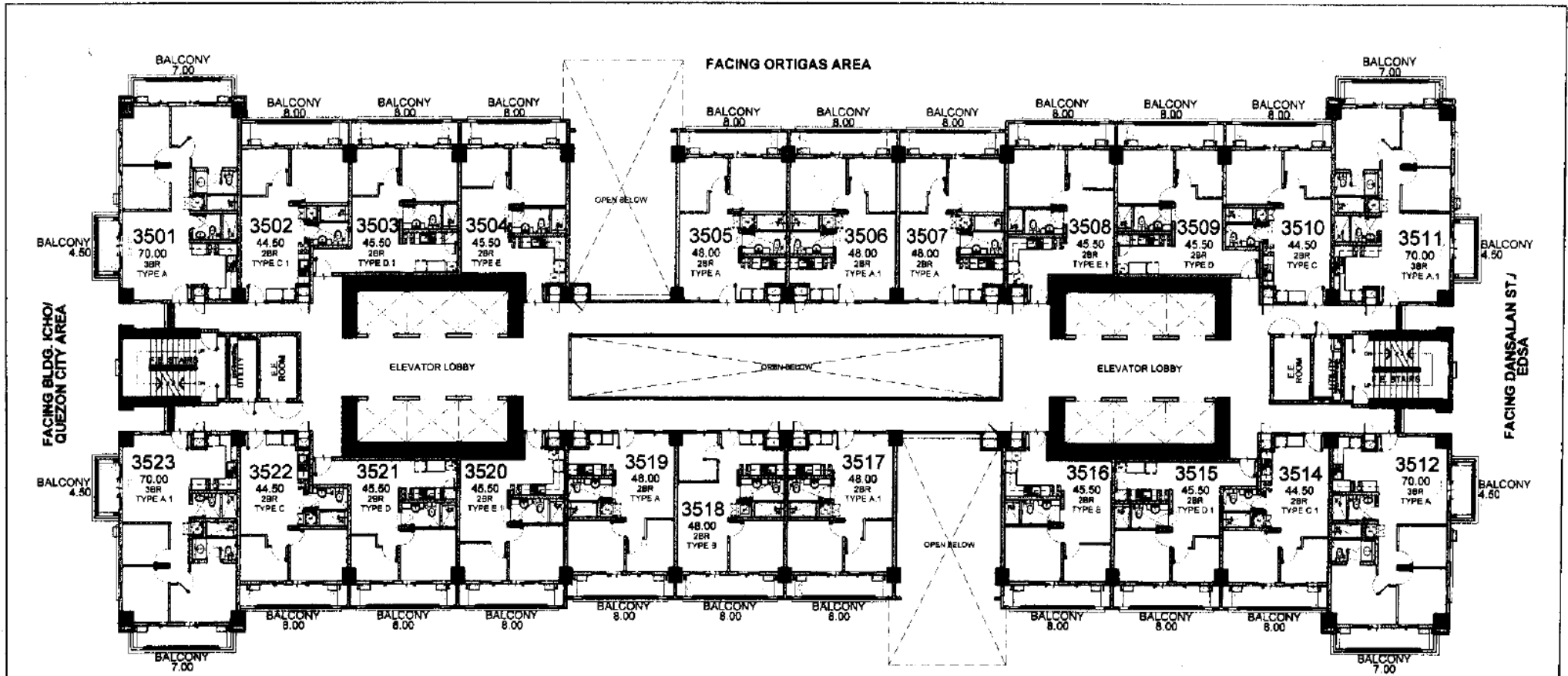

KEYPLAN

FACING AMENITIES/ BLDG. HINOKI/ MAKATI AREA

LIST FOR POSSIBLE TANDEM UNITS:
3506 & 3507

SUGI

35TH FLOOR PLAN

SEPTEMBER 2017
PER MEMO REF. DE-17-09-001

NOTE:
Standard company policy regarding request for tandem shall apply.

	NOTED BY:	FoM	<i>[Signature]</i>	9/4
		RMS	<i>[Signature]</i>	09/04/17
		AMC	<i>[Signature]</i>	



Disclaimer: Floor plans depicted in this material are for demonstration purposes only and should not be relied upon as final project plans.

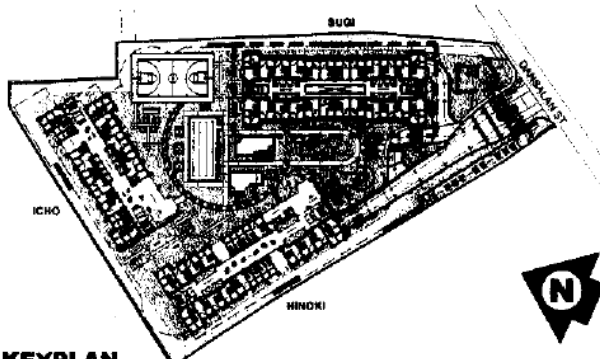
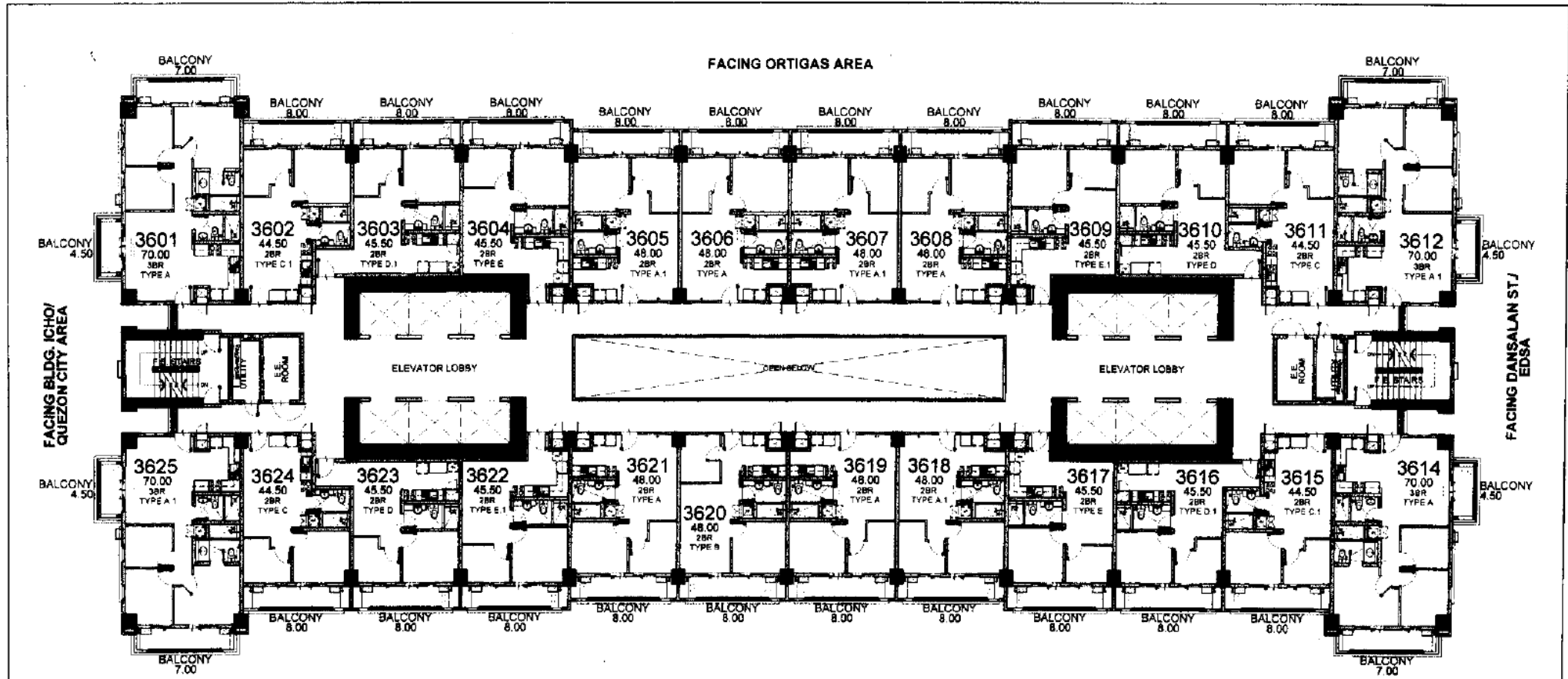

FACING AMENITIES/ BLDG. HINOKI/ MAKATI AREA

- LIST FOR POSSIBLE TANDEM UNITS:**
 3605 & 3606
 3607 & 3608
 3618 & 3619

SUGI

36TH FLOOR PLAN

SEPTEMBER 2017
 PER MEMO REF. DE-17-09-001

NOTE:
 Standard company policy regarding request for tandem shall apply.

KEYPLAN

	NOTED BY	FoM	[Signature]	14
		RMS	[Signature]	[Signature]
		AMC	[Signature]	[Signature]



Disclaimer: Floor plans depicted in this material are for demonstration purposes only and should not be relied upon as final project plans. For announcement purposes only.

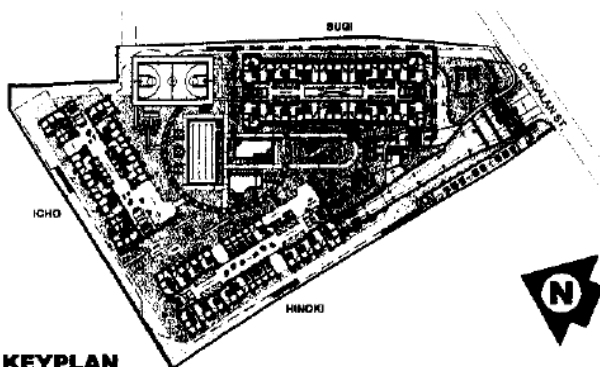
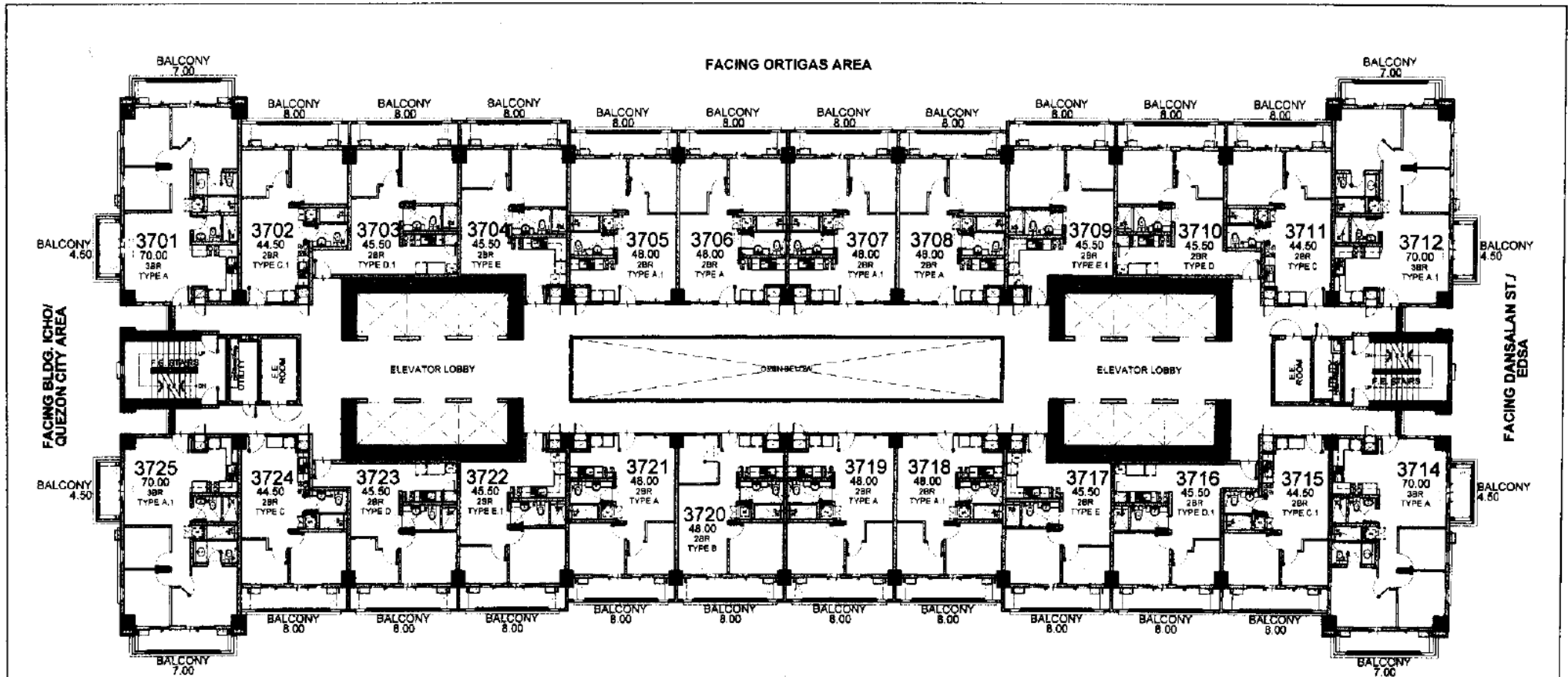

FACING AMENITIES/ BLDG. HINOKI/
MAKATI AREA

LIST FOR POSSIBLE
TANDEM UNITS:

- 3705 & 3706
- 3707 & 3708
- 3718 & 3719

NOTE:
Standard company policy regarding
request for tandem shall apply.

SUGI

37TH FLOOR PLAN

SEPTEMBER 2017
PER MEMO REF. DE-17-09-001

KEYPLAN

	NOTED BY	FeM	Jan	14
		RMS	[Signature]	[Signature]
		AMC	[Signature]	[Signature]



Disclaimer: Floor plans depicted in this material are for demonstration purposes only and should not be relied upon as final project plans.

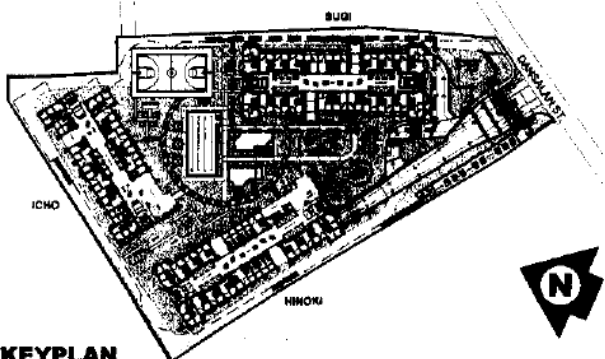
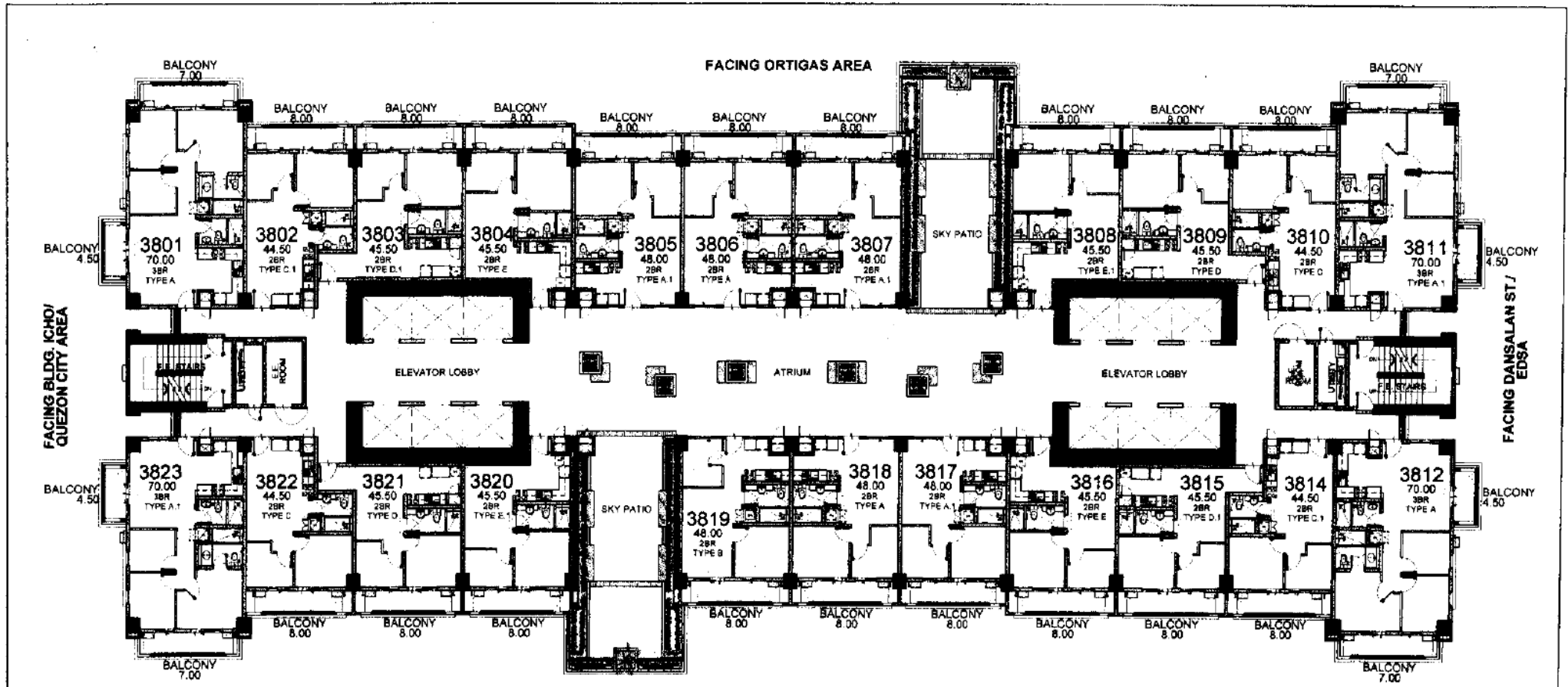

KEYPLAN

LIST FOR POSSIBLE TANDEM UNITS:
 3805 & 3806
 3817 & 3818

NOTE:
 Standard company policy regarding request for tandem shall apply.

SUGI
38TH FLOOR PLAN
 SEPTEMBER 2017
 PER MEMO REF. DE-17-09-001

 DMCI HOMES <i>Feels real good to be home</i>	NOTED BY: FeM: <i>[Signature]</i> g/k RMS: <i>[Signature]</i> g/c AMC: <i>[Signature]</i> g/c
---	--



Disclaimer: Floor plans depicted in this material are for demonstration purposes only and should not be relied upon as final project plans.

AVAILABILITY PLAN

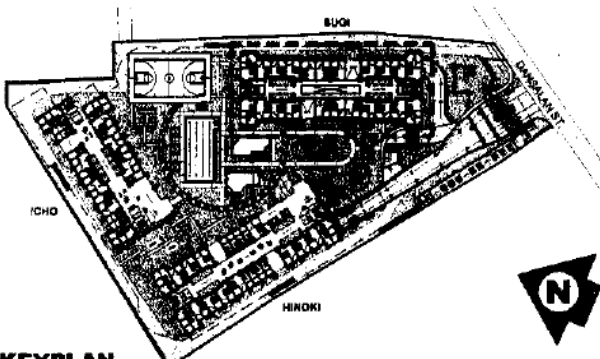
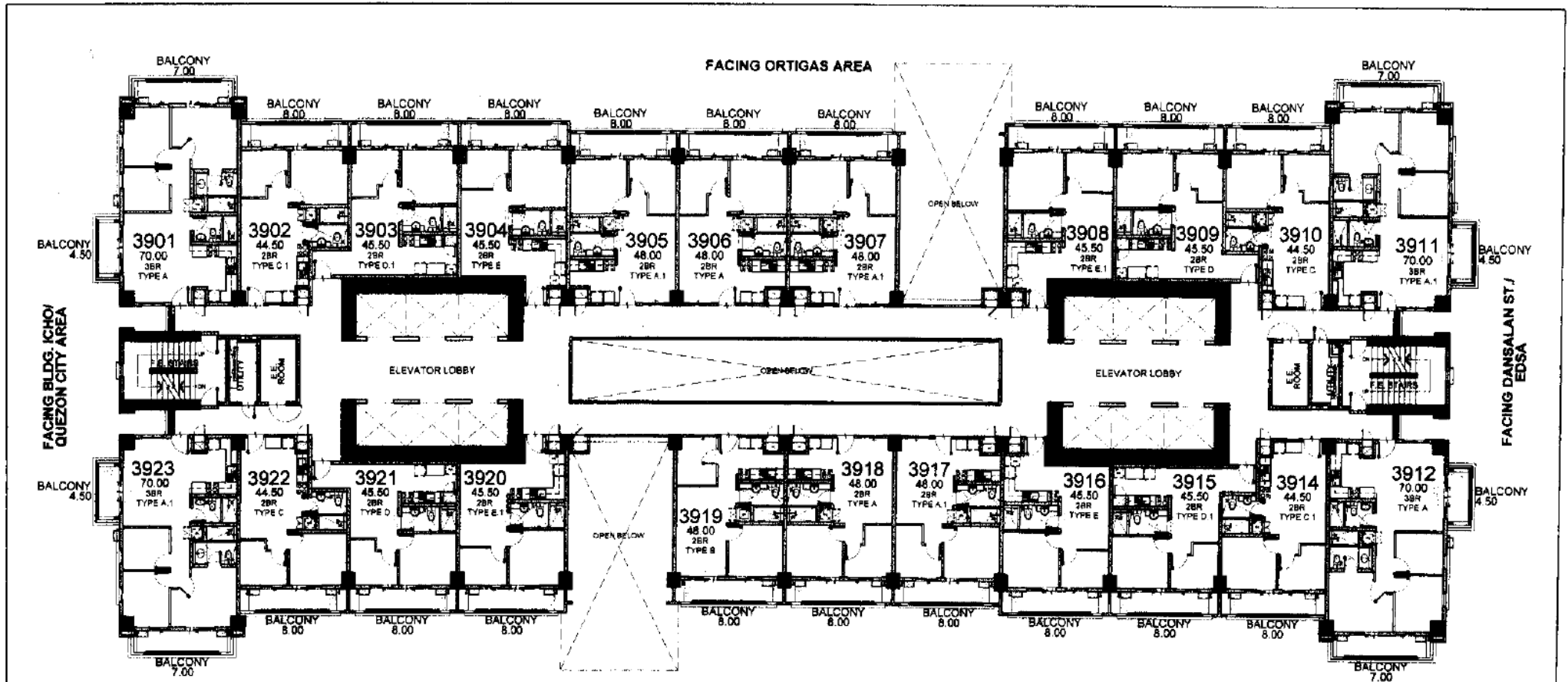

KEYPLAN

FACING AMENITIES/ BLDG. HINOKI/ MAKATI AREA

LIST FOR POSSIBLE TANDEM UNITS:
 3905 & 3906
 3917 & 3918

NOTE:
 Standard company policy regarding request for tandem shall apply.

SUGI
39TH FLOOR PLAN
 SEPTEMBER 2017
 PER MEMO REF. DE-17-09-001

	NOTED BY:	FoM	DM	9/4
		RMS	OS	OS
		AMC	OR	al

Disclaimer: Floor plans depicted in this material are for demonstration purposes only and should not be relied upon as final project plans. For announcement purposes only.



AVAILABILITY PLAN

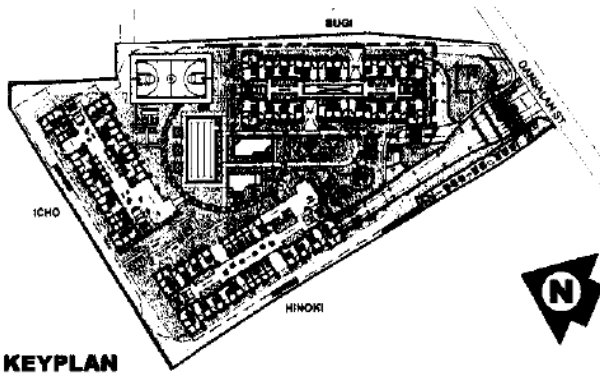
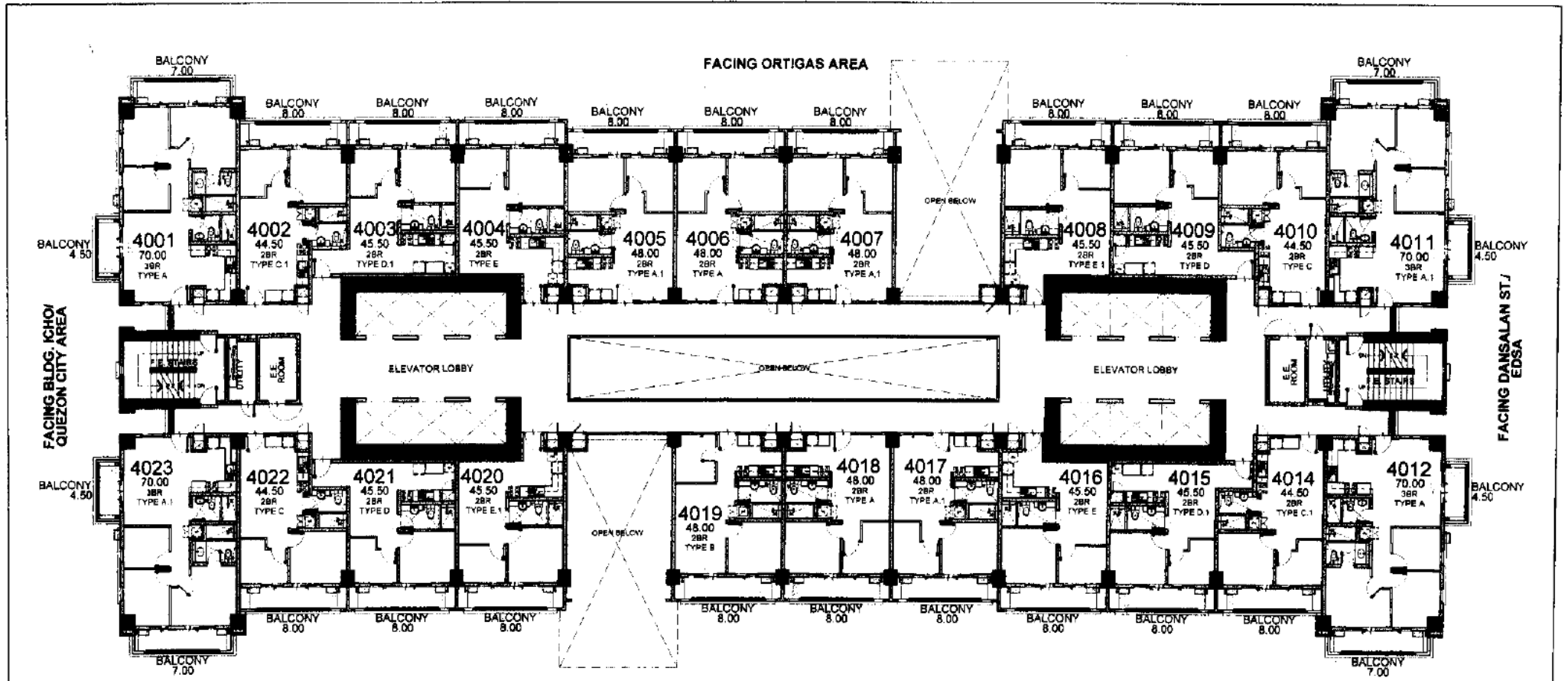

FACING AMENITIES/ BLDG. HINOKI/ MAKATI AREA

LIST FOR POSSIBLE TANDEM UNITS:

- 4005 & 4006
- 4017 & 4018

NOTE:
Standard company policy regarding request for tandem shall apply.

SUGI

40TH FLOOR PLAN

SEPTEMBER 2017
PER MEMO REF. DE-17-09-001

KEYPLAN

	NOTED BY:	FoM	<i>[Signature]</i>	11
		RMS	<i>[Signature]</i>	03/09/17
		AMC	<i>[Signature]</i>	11



Disclaimer: Floor plans depicted in this material are for demonstration purposes only and should not be relied upon as final project plans.

AVAILABILITY PLAN

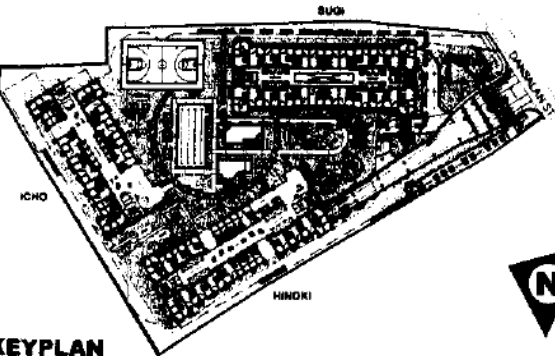
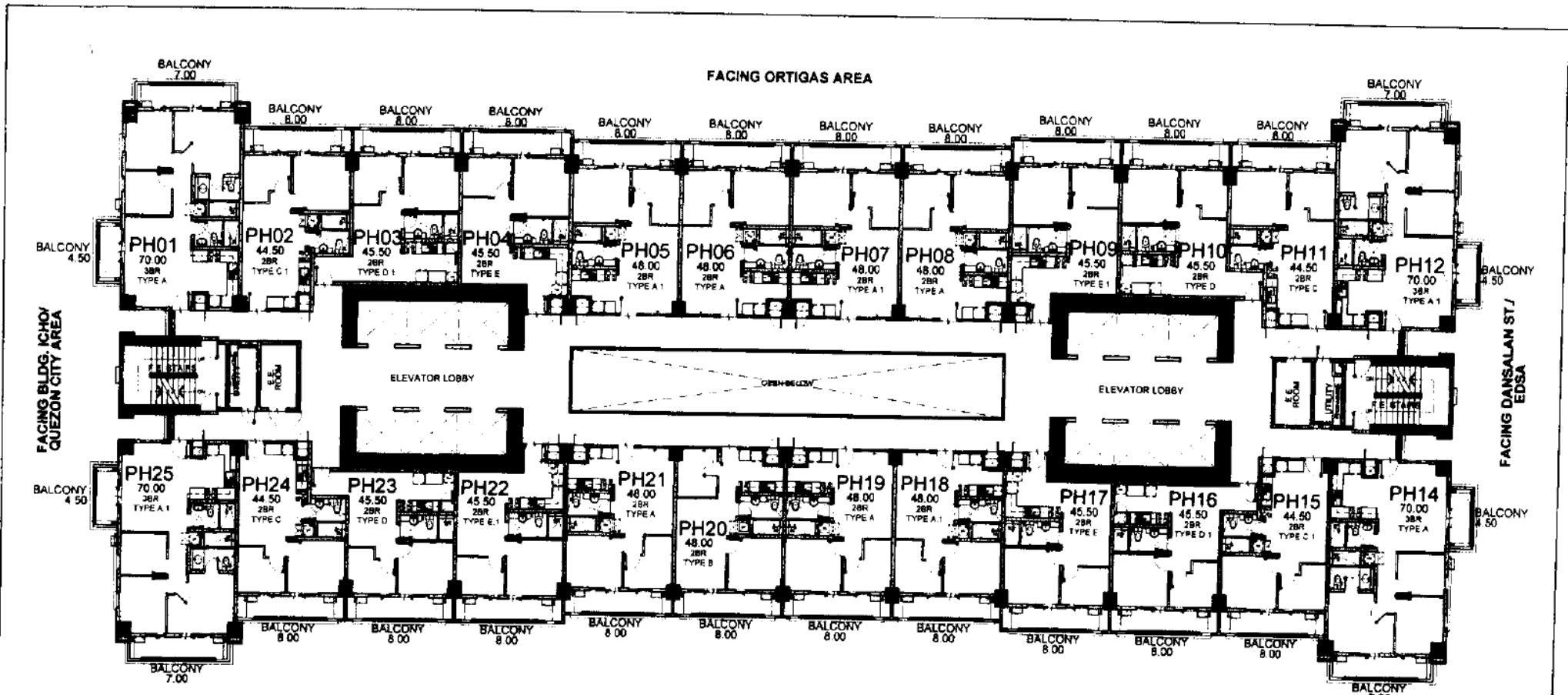

KEYPLAN

FACING AMENITIES/ BLDG. HINOKI/
MAKATI AREA

LIST FOR POSSIBLE
TANDEM UNITS:
PH05 & PH08
PH07 & PH08
PH18 & PH19

NOTE:
Standard company policy regarding
request for tandem shall apply.

SUGI

PENTHOUSE FLOOR PLAN

SEPTEMBER 2017
PER MEMO REF. DE-17-09-001



NOTED BY	FoM	<i>[Signature]</i>	7/4
	RMS	<i>[Signature]</i>	accept
	AMC	<i>[Signature]</i>	6/11

