



CIRCLE VRP PL 550069

INTEROFFICE MEMORANDUM

Ref #: PD-17-08-003

DATE : 8/1/2017
FOR : ARA
FROM : Project Development
CC : Legal & Permits / Sales Admin / Sales Mgt / Training / IT / DICD / Finance / Business Process / Design & Engineering / Marketing / Accounting / Business Process / PD File
RE : VERDON PARC (VRP)
 Trevans – Residential Pricelist

We would like to seek for your approval on the following for *Verdon Parc (VRP)*:

I. RESIDENTIAL UNITS

A. Availability Plans and Unit Lay-outs

1. Unit Lay-outs and availability plans (residential levels) dated July 2017 (Memo ref#: DE-17-07-032).

B. Inventory / Summary of Unit Types and Price Ranges (as reflected in pricelist)

| Unit Type | Unit Area (sqm, more or less) | Gross Area (sqm, more or less) | Inventory | List Price (As reflected in Pricelist) | |
|------------------------|-------------------------------|--------------------------------|-----------|--|---------|
| | | | | Low | High |
| 1-Bedroom (Inner Unit) | 24.50 | 28.00 | 240 | 2.50 Mn | 2.95 Mn |
| 2-Bedroom (Inner Unit) | 44.50 | 51.50 | 136 | 4.12 Mn | 4.70 Mn |
| 2-Bedroom (Inner Unit) | 44.50 | 55.00 | 80 | 4.23 Mn | 4.88 Mn |
| 2-Bedroom (End Unit) | 48.00 | 56.50 | 120 | 4.33 Mn | 4.96 Mn |

| Parking Level | Parking Area (sqm, more or less) | Inventory | List Price (As reflected in Pricelist) | |
|-------------------------------|----------------------------------|-----------|--|-------------------|
| | | | Single | Tandem (per slot) |
| Lower Ground Parking Level | 12.50 – 19.00 | 146 | 570k / 640k | 484k / 510k |
| Upper Ground Parking Level | 12.50 – 19.00 | 101 | 550k / 620k | - |
| 2 nd Parking Level | 12.50 – 19.00 | 120 | 530k / 600k | 450k / slot |

C. Tracking

| Residential Units | Inventory Count (Unit) | % Share (Unit) |
|------------------------|------------------------|----------------|
| Previous Launches | 866 | 44% |
| This Launch | 576 | 29% |
| Total Launched | 1,442 | 73% |
| Unlaunched | 546 | 27% |
| Total Inventory | 1,978 | 100% |

II. SELLING PROGRAM, PAYMENT TERMS & IMPLEMENTING GUIDELINES

A. *Selling Program*

| <i>Item</i> | <i>Date</i> |
|--|------------------------|
| i. Release of Pricelist, availability plans, unit lay-outs and turnover specifications | August 2, 2017 |
| ii. Effectivity of Pricelist | August 23, 2017 |
| iii. RFO Date (for pricelist) | February 2021 |

B. *Payment Terms, discounts and other guidelines for Verdon Parc*

Minimum down payment for *Trevans Building is 20% until RFO date*. Payment schemes and discounts, as stated in Memo Ref. No. FIN-12-03-030, shall apply.

C. *Applicable closing Fees*

Effective standard closing fees shall apply.

D. *Implementing Guidelines*

- i. Acceptance of reservations by Documentation Group will commence on August 23, 2017
- ii. Checks issued should be payable to "DMCI-PDI".
- iii. Unit Reservation Fee is PESOS: Twenty Thousand Only (Php 20,000.00).
- iv. Regarding documentation, a buyer may request for a copy of the Master Deed and Unit Plan, subject to company policy and delivery timetable.

Thank you very much.

Endorsed by:

APRIL B. BERNAL
Project Development Manager

Noted by:

DENNIS O. YAP
AVP - Project Development

Approved by:

ALFREDO R. AUSTRIA
President

VERDON PARC

TREVANS

Pricelist Effective: August 23, 2017

RFO Date: February 2021

Based on availability plans and unit layout dated: July 14, 2017 (DE-17-07-032)

DMCI HOMES



VERDON PARC

| UNIT NO. | UNIT DESCRIPTION | UNIT AREA (sqm, more or less) | BALCONY AREA (sqm, more or less) | TOTAL AREA (sqm, more or less) | LIST PRICE with VAT (where applicable) |
|-----------------------------------|------------------------|----------------------------------|-------------------------------------|-----------------------------------|---|
| Third Floor (Atrium Floor) | | | | | |
| 301 | 2 Bedroom (End Unit) | 44.00 | 27.50 | 71.50 | 4,806,000 |
| 302 | 1 Bedroom (Inner Unit) | 24.50 | 13.00 | 37.50 | 2,847,000 |
| 303 | 1 Bedroom (Inner Unit) | 24.50 | 13.00 | 37.50 | 2,889,000 |
| 304 | 2 Bedroom (Inner Unit) | 44.00 | 23.00 | 67.00 | 4,461,000 |
| 305 | 1 Bedroom (Inner Unit) | 24.50 | 13.00 | 37.50 | 2,868,000 |
| 306 | 2 Bedroom (Inner Unit) | 48.00 | 28.00 | 76.00 | 4,876,000 |
| 307 | 2 Bedroom (Inner Unit) | 48.00 | 28.00 | 76.00 | 4,841,000 |
| 308 | 2 Bedroom (Inner Unit) | 48.00 | 28.00 | 76.00 | 4,876,000 |
| 309 | 1 Bedroom (Inner Unit) | 24.50 | 13.00 | 37.50 | 2,868,000 |
| 310 | 2 Bedroom (Inner Unit) | 44.00 | 23.00 | 67.00 | 4,429,000 |
| 311 | 2 Bedroom (Inner Unit) | 44.00 | 23.00 | 67.00 | 4,461,000 |
| 312 | 1 Bedroom (Inner Unit) | 24.50 | 13.00 | 37.50 | 2,868,000 |
| 314 | 1 Bedroom (Inner Unit) | 24.50 | 13.00 | 37.50 | 2,847,000 |
| 315 | 2 Bedroom (End Unit) | 44.00 | 27.50 | 71.50 | 4,806,000 |
| 316 | 2 Bedroom (End Unit) | 44.00 | 27.50 | 71.50 | 4,883,000 |
| 317 | 1 Bedroom (Inner Unit) | 24.50 | 13.00 | 37.50 | 2,894,000 |
| 318 | 1 Bedroom (Inner Unit) | 24.50 | 13.00 | 37.50 | 2,936,000 |
| 319 | 2 Bedroom (Inner Unit) | 44.00 | 23.00 | 67.00 | 4,533,000 |
| 320 | 1 Bedroom (Inner Unit) | 24.50 | 13.00 | 37.50 | 2,915,000 |
| 321 | 2 Bedroom (Inner Unit) | 48.00 | 28.00 | 76.00 | 4,956,000 |
| 322 | 2 Bedroom (Inner Unit) | 48.00 | 28.00 | 76.00 | 4,921,000 |
| 323 | 2 Bedroom (Inner Unit) | 48.00 | 28.00 | 76.00 | 4,956,000 |
| 324 | 1 Bedroom (Inner Unit) | 24.50 | 13.00 | 37.50 | 2,915,000 |
| 325 | 2 Bedroom (Inner Unit) | 44.00 | 23.00 | 67.00 | 4,501,000 |
| 326 | 2 Bedroom (Inner Unit) | 44.00 | 23.00 | 67.00 | 4,533,000 |
| 327 | 1 Bedroom (Inner Unit) | 24.50 | 13.00 | 37.50 | 2,915,000 |
| 328 | 1 Bedroom (Inner Unit) | 24.50 | 13.00 | 37.50 | 2,894,000 |
| 329 | 2 Bedroom (End Unit) | 44.00 | 27.50 | 71.50 | 4,883,000 |
| Fourth Floor | | | | | |
| 401 | 2 Bedroom (End Unit) | 44.00 | 11.00 | 55.00 | 4,233,000 |
| 402 | 1 Bedroom (Inner Unit) | 24.50 | 3.50 | 28.00 | 2,504,000 |
| 403 | 1 Bedroom (Inner Unit) | 24.50 | 3.50 | 28.00 | 2,548,000 |
| 404 | 2 Bedroom (Inner Unit) | 44.00 | 7.50 | 51.50 | 4,174,000 |
| 405 | 1 Bedroom (Inner Unit) | 24.50 | 3.50 | 28.00 | 2,526,000 |
| 406 | 2 Bedroom (Inner Unit) | 48.00 | 8.50 | 56.50 | 4,369,000 |
| 407 | 2 Bedroom (Inner Unit) | 48.00 | 8.50 | 56.50 | 4,332,000 |
| 408 | 2 Bedroom (Inner Unit) | 48.00 | 8.50 | 56.50 | 4,369,000 |
| 409 | 1 Bedroom (Inner Unit) | 24.50 | 3.50 | 28.00 | 2,526,000 |
| 410 | 2 Bedroom (Inner Unit) | 44.00 | 7.50 | 51.50 | 4,138,000 |
| 411 | 2 Bedroom (Inner Unit) | 44.00 | 7.50 | 51.50 | 4,174,000 |
| 412 | 1 Bedroom (Inner Unit) | 24.50 | 3.50 | 28.00 | 2,548,000 |
| 414 | 1 Bedroom (Inner Unit) | 24.50 | 3.50 | 28.00 | 2,504,000 |
| 415 | 2 Bedroom (End Unit) | 44.00 | 11.00 | 55.00 | 4,233,000 |
| 416 | 2 Bedroom (End Unit) | 44.00 | 11.00 | 55.00 | 4,308,000 |
| 417 | 1 Bedroom (Inner Unit) | 24.50 | 3.50 | 28.00 | 2,550,000 |
| 418 | 1 Bedroom (Inner Unit) | 24.50 | 3.50 | 28.00 | 2,595,000 |
| 419 | 2 Bedroom (Inner Unit) | 44.00 | 7.50 | 51.50 | 4,250,000 |
| 420 | 1 Bedroom (Inner Unit) | 24.50 | 3.50 | 28.00 | 2,573,000 |
| 421 | 2 Bedroom (Inner Unit) | 48.00 | 8.50 | 56.50 | 4,449,000 |
| 422 | 2 Bedroom (Inner Unit) | 48.00 | 8.50 | 56.50 | 4,411,000 |
| 423 | 2 Bedroom (Inner Unit) | 48.00 | 8.50 | 56.50 | 4,449,000 |
| 424 | 1 Bedroom (Inner Unit) | 24.50 | 3.50 | 28.00 | 2,573,000 |
| 425 | 2 Bedroom (Inner Unit) | 44.00 | 7.50 | 51.50 | 4,214,000 |
| 426 | 2 Bedroom (Inner Unit) | 44.00 | 7.50 | 51.50 | 4,250,000 |
| 427 | 1 Bedroom (Inner Unit) | 24.50 | 3.50 | 28.00 | 2,573,000 |
| 428 | 1 Bedroom (Inner Unit) | 24.50 | 3.50 | 28.00 | 2,550,000 |
| 429 | 2 Bedroom (End Unit) | 44.00 | 11.00 | 55.00 | 4,308,000 |
| Fifth Floor | | | | | |
| 501 | 2 Bedroom (End Unit) | 44.00 | 11.00 | 55.00 | 4,237,000 |
| 502 | 1 Bedroom (Inner Unit) | 24.50 | 3.50 | 28.00 | 2,506,000 |
| 503 | 1 Bedroom (Inner Unit) | 24.50 | 3.50 | 28.00 | 2,550,000 |
| 504 | 2 Bedroom (Inner Unit) | 44.00 | 7.50 | 51.50 | 4,177,000 |
| 505 | 1 Bedroom (Inner Unit) | 24.50 | 3.50 | 28.00 | 2,528,000 |
| 506 | 2 Bedroom (Inner Unit) | 48.00 | 8.50 | 56.50 | 4,373,000 |
| 507 | 2 Bedroom (Inner Unit) | 48.00 | 8.50 | 56.50 | 4,335,000 |
| 508 | 2 Bedroom (Inner Unit) | 48.00 | 8.50 | 56.50 | 4,373,000 |
| 509 | 1 Bedroom (Inner Unit) | 24.50 | 3.50 | 28.00 | 2,528,000 |

Handwritten signature
ABB **DOY**

VERDON PARC

DMCI HOMES



VERDON PARC

TREVANS

Pricelist Effective: August 23, 2017

RFO Date: February 2021

Based on availability plans and unit layout dated: July 14, 2017 (DE-17-07-032)

| UNIT NO. | UNIT DESCRIPTION | UNIT AREA (sqm, more or less) | BALCONY AREA (sqm, more or less) | TOTAL AREA (sqm, more or less) | LIST PRICE with VAT (where applicable) |
|----------------------|------------------------|----------------------------------|-------------------------------------|-----------------------------------|---|
| 510 | 2 Bedroom (Inner Unit) | 44.00 | 7.50 | 51.50 | 4,142,000 |
| 511 | 2 Bedroom (Inner Unit) | 44.00 | 7.50 | 51.50 | 4,177,000 |
| 512 | 1 Bedroom (Inner Unit) | 24.50 | 3.50 | 28.00 | 2,550,000 |
| 514 | 1 Bedroom (Inner Unit) | 24.50 | 3.50 | 28.00 | 2,506,000 |
| 515 | 2 Bedroom (End Unit) | 44.00 | 11.00 | 55.00 | 4,237,000 |
| 516 | 2 Bedroom (End Unit) | 44.00 | 11.00 | 55.00 | 4,311,000 |
| 517 | 1 Bedroom (Inner Unit) | 24.50 | 3.50 | 28.00 | 2,552,000 |
| 518 | 1 Bedroom (Inner Unit) | 24.50 | 3.50 | 28.00 | 2,597,000 |
| 519 | 2 Bedroom (Inner Unit) | 44.00 | 7.50 | 51.50 | 4,253,000 |
| 520 | 1 Bedroom (Inner Unit) | 24.50 | 3.50 | 28.00 | 2,575,000 |
| 521 | 2 Bedroom (Inner Unit) | 48.00 | 8.50 | 56.50 | 4,452,000 |
| 522 | 2 Bedroom (Inner Unit) | 48.00 | 8.50 | 56.50 | 4,415,000 |
| 523 | 2 Bedroom (Inner Unit) | 48.00 | 8.50 | 56.50 | 4,452,000 |
| 524 | 1 Bedroom (Inner Unit) | 24.50 | 3.50 | 28.00 | 2,575,000 |
| 525 | 2 Bedroom (Inner Unit) | 44.00 | 7.50 | 51.50 | 4,217,000 |
| 526 | 2 Bedroom (Inner Unit) | 44.00 | 7.50 | 51.50 | 4,253,000 |
| 527 | 1 Bedroom (Inner Unit) | 24.50 | 3.50 | 28.00 | 2,575,000 |
| 528 | 1 Bedroom (Inner Unit) | 24.50 | 3.50 | 28.00 | 2,552,000 |
| 529 | 2 Bedroom (End Unit) | 44.00 | 11.00 | 55.00 | 4,311,000 |
| Sixth Floor | | | | | |
| 601 | 2 Bedroom (End Unit) | 44.00 | 11.00 | 55.00 | 4,240,000 |
| 602 | 1 Bedroom (Inner Unit) | 24.50 | 3.50 | 28.00 | 2,508,000 |
| 603 | 1 Bedroom (Inner Unit) | 24.50 | 3.50 | 28.00 | 2,530,000 |
| 604 | 2 Bedroom (Inner Unit) | 44.00 | 7.50 | 51.50 | 4,145,000 |
| 605 | 2 Bedroom (Inner Unit) | 44.00 | 7.50 | 51.50 | 4,145,000 |
| 606 | 1 Bedroom (Inner Unit) | 24.50 | 3.50 | 28.00 | 2,530,000 |
| 607 | 2 Bedroom (Inner Unit) | 48.00 | 8.50 | 56.50 | 4,376,000 |
| 608 | 2 Bedroom (Inner Unit) | 48.00 | 8.50 | 56.50 | 4,340,000 |
| 609 | 2 Bedroom (Inner Unit) | 48.00 | 8.50 | 56.50 | 4,376,000 |
| 610 | 1 Bedroom (Inner Unit) | 24.50 | 3.50 | 28.00 | 2,530,000 |
| 611 | 2 Bedroom (Inner Unit) | 44.00 | 7.50 | 51.50 | 4,145,000 |
| 612 | 2 Bedroom (Inner Unit) | 44.00 | 7.50 | 51.50 | 4,145,000 |
| 614 | 1 Bedroom (Inner Unit) | 24.50 | 3.50 | 28.00 | 2,530,000 |
| 615 | 1 Bedroom (Inner Unit) | 24.50 | 3.50 | 28.00 | 2,508,000 |
| 616 | 2 Bedroom (End Unit) | 44.00 | 11.00 | 55.00 | 4,240,000 |
| 617 | 2 Bedroom (End Unit) | 44.00 | 11.00 | 55.00 | 4,314,000 |
| 618 | 1 Bedroom (Inner Unit) | 24.50 | 3.50 | 28.00 | 2,554,000 |
| 619 | 1 Bedroom (Inner Unit) | 24.50 | 3.50 | 28.00 | 2,577,000 |
| 620 | 2 Bedroom (Inner Unit) | 44.00 | 7.50 | 51.50 | 4,221,000 |
| 621 | 2 Bedroom (Inner Unit) | 44.00 | 7.50 | 51.50 | 4,221,000 |
| 622 | 1 Bedroom (Inner Unit) | 24.50 | 3.50 | 28.00 | 2,577,000 |
| 623 | 2 Bedroom (Inner Unit) | 48.00 | 8.50 | 56.50 | 4,456,000 |
| 624 | 2 Bedroom (Inner Unit) | 48.00 | 8.50 | 56.50 | 4,418,000 |
| 625 | 2 Bedroom (Inner Unit) | 48.00 | 8.50 | 56.50 | 4,456,000 |
| 626 | 1 Bedroom (Inner Unit) | 24.50 | 3.50 | 28.00 | 2,577,000 |
| 627 | 2 Bedroom (Inner Unit) | 44.00 | 7.50 | 51.50 | 4,221,000 |
| 628 | 2 Bedroom (Inner Unit) | 44.00 | 7.50 | 51.50 | 4,221,000 |
| 629 | 1 Bedroom (Inner Unit) | 24.50 | 3.50 | 28.00 | 2,577,000 |
| 630 | 1 Bedroom (Inner Unit) | 24.50 | 3.50 | 28.00 | 2,554,000 |
| 631 | 2 Bedroom (End Unit) | 44.00 | 11.00 | 55.00 | 4,314,000 |
| Seventh Floor | | | | | |
| 701 | 2 Bedroom (End Unit) | 44.00 | 11.00 | 55.00 | 4,243,000 |
| 702 | 1 Bedroom (Inner Unit) | 24.50 | 3.50 | 28.00 | 2,510,000 |
| 703 | 1 Bedroom (Inner Unit) | 24.50 | 3.50 | 28.00 | 2,533,000 |
| 704 | 2 Bedroom (Inner Unit) | 44.00 | 7.50 | 51.50 | 4,149,000 |
| 705 | 2 Bedroom (Inner Unit) | 44.00 | 7.50 | 51.50 | 4,149,000 |
| 706 | 1 Bedroom (Inner Unit) | 24.50 | 3.50 | 28.00 | 2,533,000 |
| 707 | 2 Bedroom (Inner Unit) | 48.00 | 8.50 | 56.50 | 4,381,000 |
| 708 | 2 Bedroom (Inner Unit) | 48.00 | 8.50 | 56.50 | 4,343,000 |
| 709 | 2 Bedroom (Inner Unit) | 48.00 | 8.50 | 56.50 | 4,381,000 |
| 710 | 1 Bedroom (Inner Unit) | 24.50 | 3.50 | 28.00 | 2,533,000 |
| 711 | 2 Bedroom (Inner Unit) | 44.00 | 7.50 | 51.50 | 4,149,000 |
| 712 | 2 Bedroom (Inner Unit) | 44.00 | 7.50 | 51.50 | 4,149,000 |
| 714 | 1 Bedroom (Inner Unit) | 24.50 | 3.50 | 28.00 | 2,533,000 |
| 715 | 1 Bedroom (Inner Unit) | 24.50 | 3.50 | 28.00 | 2,510,000 |
| 716 | 2 Bedroom (End Unit) | 44.00 | 11.00 | 55.00 | 4,243,000 |
| 717 | 2 Bedroom (End Unit) | 44.00 | 11.00 | 55.00 | 4,318,000 |
| 718 | 1 Bedroom (Inner Unit) | 24.50 | 3.50 | 28.00 | 2,557,000 |

Handwritten signatures and initials:
 ABB
 DOY

VERDON PARC

DMCI HOMES



VERDON PARC

TREVANS

Pricelist Effective: August 23, 2017

RFO Date: February 2021

Based on availability plans and unit layout dated: July 14, 2017 (DE-17-07-032)

| UNIT NO. | UNIT DESCRIPTION | UNIT AREA (sqm, more or less) | BALCONY AREA (sqm, more or less) | TOTAL AREA (sqm, more or less) | LIST PRICE with VAT (where applicable) |
|------------------------------------|------------------------|----------------------------------|-------------------------------------|-----------------------------------|---|
| 719 | 1 Bedroom (Inner Unit) | 24.50 | 3.50 | 28.00 | 2,579,000 |
| 720 | 2 Bedroom (Inner Unit) | 44.00 | 7.50 | 51.50 | 4,224,000 |
| 721 | 2 Bedroom (Inner Unit) | 44.00 | 7.50 | 51.50 | 4,224,000 |
| 722 | 1 Bedroom (Inner Unit) | 24.50 | 3.50 | 28.00 | 2,579,000 |
| 723 | 2 Bedroom (Inner Unit) | 48.00 | 8.50 | 56.50 | 4,460,000 |
| 724 | 2 Bedroom (Inner Unit) | 48.00 | 8.50 | 56.50 | 4,422,000 |
| 725 | 2 Bedroom (Inner Unit) | 48.00 | 8.50 | 56.50 | 4,460,000 |
| 726 | 1 Bedroom (Inner Unit) | 24.50 | 3.50 | 28.00 | 2,579,000 |
| 727 | 2 Bedroom (Inner Unit) | 44.00 | 7.50 | 51.50 | 4,224,000 |
| 728 | 2 Bedroom (Inner Unit) | 44.00 | 7.50 | 51.50 | 4,224,000 |
| 729 | 1 Bedroom (Inner Unit) | 24.50 | 3.50 | 28.00 | 2,579,000 |
| 730 | 1 Bedroom (Inner Unit) | 24.50 | 3.50 | 28.00 | 2,557,000 |
| 731 | 2 Bedroom (End Unit) | 44.00 | 11.00 | 55.00 | 4,318,000 |
| Eighth Floor (Atrium Floor) | | | | | |
| 801 | 2 Bedroom (End Unit) | 44.00 | 11.00 | 55.00 | 4,680,000 |
| 802 | 1 Bedroom (Inner Unit) | 24.50 | 3.50 | 28.00 | 2,857,000 |
| 803 | 1 Bedroom (Inner Unit) | 24.50 | 3.50 | 28.00 | 2,880,000 |
| 804 | 2 Bedroom (Inner Unit) | 44.00 | 7.50 | 51.50 | 4,622,000 |
| 805 | 2 Bedroom (Inner Unit) | 44.00 | 7.50 | 51.50 | 4,583,000 |
| 806 | 1 Bedroom (Inner Unit) | 24.50 | 3.50 | 28.00 | 2,880,000 |
| 807 | 2 Bedroom (Inner Unit) | 48.00 | 8.50 | 56.50 | 4,839,000 |
| 808 | 2 Bedroom (Inner Unit) | 48.00 | 8.50 | 56.50 | 4,799,000 |
| 809 | 2 Bedroom (Inner Unit) | 48.00 | 8.50 | 56.50 | 4,839,000 |
| 810 | 1 Bedroom (Inner Unit) | 24.50 | 3.50 | 28.00 | 2,880,000 |
| 811 | 2 Bedroom (Inner Unit) | 44.00 | 7.50 | 51.50 | 4,622,000 |
| 812 | 1 Bedroom (Inner Unit) | 24.50 | 3.50 | 28.00 | 2,905,000 |
| 814 | 1 Bedroom (Inner Unit) | 24.50 | 3.50 | 28.00 | 2,857,000 |
| 815 | 2 Bedroom (End Unit) | 44.00 | 11.00 | 55.00 | 4,680,000 |
| 816 | 2 Bedroom (End Unit) | 44.00 | 11.00 | 55.00 | 4,634,000 |
| 817 | 1 Bedroom (Inner Unit) | 24.50 | 3.50 | 28.00 | 2,829,000 |
| 818 | 1 Bedroom (Inner Unit) | 24.50 | 3.50 | 28.00 | 2,854,000 |
| 819 | 2 Bedroom (Inner Unit) | 44.00 | 7.50 | 51.50 | 4,578,000 |
| 820 | 2 Bedroom (Inner Unit) | 44.00 | 7.50 | 51.50 | 4,540,000 |
| 821 | 1 Bedroom (Inner Unit) | 24.50 | 3.50 | 28.00 | 2,854,000 |
| 822 | 2 Bedroom (Inner Unit) | 48.00 | 8.50 | 56.50 | 4,793,000 |
| 823 | 2 Bedroom (Inner Unit) | 48.00 | 8.50 | 56.50 | 4,753,000 |
| 824 | 2 Bedroom (Inner Unit) | 48.00 | 8.50 | 56.50 | 4,793,000 |
| 825 | 1 Bedroom (Inner Unit) | 24.50 | 3.50 | 28.00 | 2,854,000 |
| 826 | 2 Bedroom (Inner Unit) | 44.00 | 7.50 | 51.50 | 4,578,000 |
| 827 | 1 Bedroom (Inner Unit) | 24.50 | 3.50 | 28.00 | 2,877,000 |
| 828 | 1 Bedroom (Inner Unit) | 24.50 | 3.50 | 28.00 | 2,829,000 |
| 829 | 2 Bedroom (End Unit) | 44.00 | 11.00 | 55.00 | 4,634,000 |
| Ninth Floor | | | | | |
| 901 | 2 Bedroom (End Unit) | 44.00 | 11.00 | 55.00 | 4,372,000 |
| 902 | 1 Bedroom (Inner Unit) | 24.50 | 3.50 | 28.00 | 2,588,000 |
| 903 | 1 Bedroom (Inner Unit) | 24.50 | 3.50 | 28.00 | 2,611,000 |
| 904 | 2 Bedroom (Inner Unit) | 44.00 | 7.50 | 51.50 | 4,311,000 |
| 905 | 2 Bedroom (Inner Unit) | 44.00 | 7.50 | 51.50 | 4,275,000 |
| 906 | 1 Bedroom (Inner Unit) | 24.50 | 3.50 | 28.00 | 2,611,000 |
| 907 | 2 Bedroom (Inner Unit) | 48.00 | 8.50 | 56.50 | 4,513,000 |
| 908 | 2 Bedroom (Inner Unit) | 48.00 | 8.50 | 56.50 | 4,476,000 |
| 909 | 2 Bedroom (Inner Unit) | 48.00 | 8.50 | 56.50 | 4,513,000 |
| 910 | 1 Bedroom (Inner Unit) | 24.50 | 3.50 | 28.00 | 2,611,000 |
| 911 | 2 Bedroom (Inner Unit) | 44.00 | 7.50 | 51.50 | 4,311,000 |
| 912 | 1 Bedroom (Inner Unit) | 24.50 | 3.50 | 28.00 | 2,633,000 |
| 914 | 1 Bedroom (Inner Unit) | 24.50 | 3.50 | 28.00 | 2,588,000 |
| 915 | 2 Bedroom (End Unit) | 44.00 | 11.00 | 55.00 | 4,372,000 |
| 916 | 2 Bedroom (End Unit) | 44.00 | 11.00 | 55.00 | 4,325,000 |
| 917 | 1 Bedroom (Inner Unit) | 24.50 | 3.50 | 28.00 | 2,562,000 |
| 918 | 1 Bedroom (Inner Unit) | 24.50 | 3.50 | 28.00 | 2,583,000 |
| 919 | 2 Bedroom (Inner Unit) | 44.00 | 7.50 | 51.50 | 4,268,000 |
| 920 | 2 Bedroom (Inner Unit) | 44.00 | 7.50 | 51.50 | 4,232,000 |
| 921 | 1 Bedroom (Inner Unit) | 24.50 | 3.50 | 28.00 | 2,583,000 |
| 922 | 2 Bedroom (Inner Unit) | 48.00 | 8.50 | 56.50 | 4,468,000 |
| 923 | 2 Bedroom (Inner Unit) | 48.00 | 8.50 | 56.50 | 4,430,000 |
| 924 | 2 Bedroom (Inner Unit) | 48.00 | 8.50 | 56.50 | 4,468,000 |
| 925 | 1 Bedroom (Inner Unit) | 24.50 | 3.50 | 28.00 | 2,583,000 |
| 926 | 2 Bedroom (Inner Unit) | 44.00 | 7.50 | 51.50 | 4,268,000 |

ABB *DOY*

VERDON PARC

DMCI HOMES



VERDON PARC

TREVANS

Pricelist Effective: August 23, 2017

RFO Date: February 2021

Based on availability plans and unit layout dated: July 14, 2017 (DE-17-07-032)

| UNIT NO. | UNIT DESCRIPTION | UNIT AREA (sqm, more or less) | BALCONY AREA (sqm, more or less) | TOTAL AREA (sqm, more or less) | LIST PRICE with VAT (where applicable) |
|-----------------------|------------------------|----------------------------------|-------------------------------------|-----------------------------------|---|
| 927 | 1 Bedroom (Inner Unit) | 24.50 | 3.50 | 28.00 | 2,606,000 |
| 928 | 1 Bedroom (Inner Unit) | 24.50 | 3.50 | 28.00 | 2,562,000 |
| 929 | 2 Bedroom (End Unit) | 44.00 | 11.00 | 55.00 | 4,325,000 |
| Tenth Floor | | | | | |
| 1001 | 2 Bedroom (End Unit) | 44.00 | 11.00 | 55.00 | 4,410,000 |
| 1002 | 1 Bedroom (Inner Unit) | 24.50 | 3.50 | 28.00 | 2,613,000 |
| 1003 | 1 Bedroom (Inner Unit) | 24.50 | 3.50 | 28.00 | 2,636,000 |
| 1004 | 2 Bedroom (Inner Unit) | 44.00 | 7.50 | 51.50 | 4,351,000 |
| 1005 | 2 Bedroom (Inner Unit) | 44.00 | 7.50 | 51.50 | 4,315,000 |
| 1006 | 1 Bedroom (Inner Unit) | 24.50 | 3.50 | 28.00 | 2,636,000 |
| 1007 | 2 Bedroom (Inner Unit) | 48.00 | 8.50 | 56.50 | 4,555,000 |
| 1008 | 2 Bedroom (Inner Unit) | 48.00 | 8.50 | 56.50 | 4,518,000 |
| 1009 | 2 Bedroom (Inner Unit) | 48.00 | 8.50 | 56.50 | 4,555,000 |
| 1010 | 1 Bedroom (Inner Unit) | 24.50 | 3.50 | 28.00 | 2,636,000 |
| 1011 | 2 Bedroom (Inner Unit) | 44.00 | 7.50 | 51.50 | 4,351,000 |
| 1012 | 1 Bedroom (Inner Unit) | 24.50 | 3.50 | 28.00 | 2,659,000 |
| 1014 | 1 Bedroom (Inner Unit) | 24.50 | 3.50 | 28.00 | 2,613,000 |
| 1015 | 2 Bedroom (End Unit) | 44.00 | 11.00 | 55.00 | 4,410,000 |
| 1016 | 2 Bedroom (End Unit) | 44.00 | 11.00 | 55.00 | 4,328,000 |
| 1017 | 1 Bedroom (Inner Unit) | 24.50 | 3.50 | 28.00 | 2,564,000 |
| 1018 | 1 Bedroom (Inner Unit) | 24.50 | 3.50 | 28.00 | 2,585,000 |
| 1019 | 2 Bedroom (Inner Unit) | 44.00 | 7.50 | 51.50 | 4,271,000 |
| 1020 | 2 Bedroom (Inner Unit) | 44.00 | 7.50 | 51.50 | 4,235,000 |
| 1021 | 1 Bedroom (Inner Unit) | 24.50 | 3.50 | 28.00 | 2,585,000 |
| 1022 | 2 Bedroom (Inner Unit) | 48.00 | 8.50 | 56.50 | 4,471,000 |
| 1023 | 2 Bedroom (Inner Unit) | 48.00 | 8.50 | 56.50 | 4,434,000 |
| 1024 | 2 Bedroom (Inner Unit) | 48.00 | 8.50 | 56.50 | 4,471,000 |
| 1025 | 1 Bedroom (Inner Unit) | 24.50 | 3.50 | 28.00 | 2,585,000 |
| 1026 | 2 Bedroom (Inner Unit) | 44.00 | 7.50 | 51.50 | 4,271,000 |
| 1027 | 1 Bedroom (Inner Unit) | 24.50 | 3.50 | 28.00 | 2,608,000 |
| 1028 | 1 Bedroom (Inner Unit) | 24.50 | 3.50 | 28.00 | 2,564,000 |
| 1029 | 2 Bedroom (End Unit) | 44.00 | 11.00 | 55.00 | 4,328,000 |
| Eleventh Floor | | | | | |
| 1101 | 2 Bedroom (End Unit) | 44.00 | 11.00 | 55.00 | 4,414,000 |
| 1102 | 1 Bedroom (Inner Unit) | 24.50 | 3.50 | 28.00 | 2,616,000 |
| 1103 | 1 Bedroom (Inner Unit) | 24.50 | 3.50 | 28.00 | 2,639,000 |
| 1104 | 2 Bedroom (Inner Unit) | 44.00 | 7.50 | 51.50 | 4,319,000 |
| 1105 | 2 Bedroom (Inner Unit) | 44.00 | 7.50 | 51.50 | 4,319,000 |
| 1106 | 1 Bedroom (Inner Unit) | 24.50 | 3.50 | 28.00 | 2,639,000 |
| 1107 | 2 Bedroom (Inner Unit) | 48.00 | 8.50 | 56.50 | 4,560,000 |
| 1108 | 2 Bedroom (Inner Unit) | 48.00 | 8.50 | 56.50 | 4,521,000 |
| 1109 | 2 Bedroom (Inner Unit) | 48.00 | 8.50 | 56.50 | 4,560,000 |
| 1110 | 1 Bedroom (Inner Unit) | 24.50 | 3.50 | 28.00 | 2,639,000 |
| 1111 | 2 Bedroom (Inner Unit) | 44.00 | 7.50 | 51.50 | 4,319,000 |
| 1112 | 2 Bedroom (Inner Unit) | 44.00 | 7.50 | 51.50 | 4,319,000 |
| 1114 | 1 Bedroom (Inner Unit) | 24.50 | 3.50 | 28.00 | 2,639,000 |
| 1115 | 1 Bedroom (Inner Unit) | 24.50 | 3.50 | 28.00 | 2,616,000 |
| 1116 | 2 Bedroom (End Unit) | 44.00 | 11.00 | 55.00 | 4,414,000 |
| 1117 | 2 Bedroom (End Unit) | 44.00 | 11.00 | 55.00 | 4,332,000 |
| 1118 | 1 Bedroom (Inner Unit) | 24.50 | 3.50 | 28.00 | 2,566,000 |
| 1119 | 1 Bedroom (Inner Unit) | 24.50 | 3.50 | 28.00 | 2,588,000 |
| 1120 | 2 Bedroom (Inner Unit) | 44.00 | 7.50 | 51.50 | 4,239,000 |
| 1121 | 2 Bedroom (Inner Unit) | 44.00 | 7.50 | 51.50 | 4,239,000 |
| 1122 | 1 Bedroom (Inner Unit) | 24.50 | 3.50 | 28.00 | 2,588,000 |
| 1123 | 2 Bedroom (Inner Unit) | 48.00 | 8.50 | 56.50 | 4,475,000 |
| 1124 | 2 Bedroom (Inner Unit) | 48.00 | 8.50 | 56.50 | 4,437,000 |
| 1125 | 2 Bedroom (Inner Unit) | 48.00 | 8.50 | 56.50 | 4,475,000 |
| 1126 | 1 Bedroom (Inner Unit) | 24.50 | 3.50 | 28.00 | 2,588,000 |
| 1127 | 2 Bedroom (Inner Unit) | 44.00 | 7.50 | 51.50 | 4,239,000 |
| 1128 | 2 Bedroom (Inner Unit) | 44.00 | 7.50 | 51.50 | 4,239,000 |
| 1129 | 1 Bedroom (Inner Unit) | 24.50 | 3.50 | 28.00 | 2,588,000 |
| 1130 | 1 Bedroom (Inner Unit) | 24.50 | 3.50 | 28.00 | 2,566,000 |
| 1131 | 2 Bedroom (End Unit) | 44.00 | 11.00 | 55.00 | 4,332,000 |
| Twelfth Floor | | | | | |
| 1201 | 2 Bedroom (End Unit) | 44.00 | 11.00 | 55.00 | 4,417,000 |
| 1202 | 1 Bedroom (Inner Unit) | 24.50 | 3.50 | 28.00 | 2,618,000 |
| 1203 | 1 Bedroom (Inner Unit) | 24.50 | 3.50 | 28.00 | 2,641,000 |
| 1204 | 2 Bedroom (Inner Unit) | 44.00 | 7.50 | 51.50 | 4,322,000 |

Handwritten signatures and initials:
 ABB
 DOY

VERDON PARC

TREVANS

Pricelist Effective: August 23, 2017

RFO Date: February 2021

Based on availability plans and unit layout dated: July 14, 2017 (DE-17-07-032)

D.M.C.I. HOMES



VERDON PARC

| UNIT NO. | UNIT DESCRIPTION | UNIT AREA (sqm, more or less) | BALCONY AREA (sqm, more or less) | TOTAL AREA (sqm, more or less) | LIST PRICE with VAT (where applicable) |
|--|------------------------|----------------------------------|-------------------------------------|-----------------------------------|---|
| 1205 | 2 Bedroom (Inner Unit) | 44.00 | 7.50 | 51.50 | 4,322,000 |
| 1206 | 1 Bedroom (Inner Unit) | 24.50 | 3.50 | 28.00 | 2,641,000 |
| 1207 | 2 Bedroom (Inner Unit) | 48.00 | 8.50 | 56.50 | 4,563,000 |
| 1208 | 2 Bedroom (Inner Unit) | 48.00 | 8.50 | 56.50 | 4,525,000 |
| 1209 | 2 Bedroom (Inner Unit) | 48.00 | 8.50 | 56.50 | 4,563,000 |
| 1210 | 1 Bedroom (Inner Unit) | 24.50 | 3.50 | 28.00 | 2,641,000 |
| 1211 | 2 Bedroom (Inner Unit) | 44.00 | 7.50 | 51.50 | 4,322,000 |
| 1212 | 2 Bedroom (Inner Unit) | 44.00 | 7.50 | 51.50 | 4,322,000 |
| 1214 | 1 Bedroom (Inner Unit) | 24.50 | 3.50 | 28.00 | 2,641,000 |
| 1215 | 1 Bedroom (Inner Unit) | 24.50 | 3.50 | 28.00 | 2,618,000 |
| 1216 | 2 Bedroom (End Unit) | 44.00 | 11.00 | 55.00 | 4,417,000 |
| 1217 | 2 Bedroom (End Unit) | 44.00 | 11.00 | 55.00 | 4,335,000 |
| 1218 | 1 Bedroom (Inner Unit) | 24.50 | 3.50 | 28.00 | 2,568,000 |
| 1219 | 1 Bedroom (Inner Unit) | 24.50 | 3.50 | 28.00 | 2,590,000 |
| 1220 | 2 Bedroom (Inner Unit) | 44.00 | 7.50 | 51.50 | 4,242,000 |
| 1221 | 2 Bedroom (Inner Unit) | 44.00 | 7.50 | 51.50 | 4,242,000 |
| 1222 | 1 Bedroom (Inner Unit) | 24.50 | 3.50 | 28.00 | 2,590,000 |
| 1223 | 2 Bedroom (Inner Unit) | 48.00 | 8.50 | 56.50 | 4,479,000 |
| 1224 | 2 Bedroom (Inner Unit) | 48.00 | 8.50 | 56.50 | 4,441,000 |
| 1225 | 2 Bedroom (Inner Unit) | 48.00 | 8.50 | 56.50 | 4,479,000 |
| 1226 | 1 Bedroom (Inner Unit) | 24.50 | 3.50 | 28.00 | 2,590,000 |
| 1227 | 2 Bedroom (Inner Unit) | 44.00 | 7.50 | 51.50 | 4,242,000 |
| 1228 | 2 Bedroom (Inner Unit) | 44.00 | 7.50 | 51.50 | 4,242,000 |
| 1229 | 1 Bedroom (Inner Unit) | 24.50 | 3.50 | 28.00 | 2,590,000 |
| 1230 | 1 Bedroom (Inner Unit) | 24.50 | 3.50 | 28.00 | 2,568,000 |
| 1231 | 2 Bedroom (End Unit) | 44.00 | 11.00 | 55.00 | 4,335,000 |
| Fourteenth Floor (Atrium Floor) | | | | | |
| 1401 | 2 Bedroom (End Unit) | 44.00 | 11.00 | 55.00 | 4,736,000 |
| 1402 | 1 Bedroom (Inner Unit) | 24.50 | 3.50 | 28.00 | 2,893,000 |
| 1403 | 1 Bedroom (Inner Unit) | 24.50 | 3.50 | 28.00 | 2,941,000 |
| 1404 | 2 Bedroom (Inner Unit) | 44.00 | 7.50 | 51.50 | 4,679,000 |
| 1405 | 1 Bedroom (Inner Unit) | 24.50 | 3.50 | 28.00 | 2,917,000 |
| 1406 | 2 Bedroom (Inner Unit) | 48.00 | 8.50 | 56.50 | 4,900,000 |
| 1407 | 2 Bedroom (Inner Unit) | 48.00 | 8.50 | 56.50 | 4,859,000 |
| 1408 | 2 Bedroom (Inner Unit) | 48.00 | 8.50 | 56.50 | 4,900,000 |
| 1409 | 1 Bedroom (Inner Unit) | 24.50 | 3.50 | 28.00 | 2,917,000 |
| 1410 | 2 Bedroom (Inner Unit) | 44.00 | 7.50 | 51.50 | 4,641,000 |
| 1411 | 2 Bedroom (Inner Unit) | 44.00 | 7.50 | 51.50 | 4,679,000 |
| 1412 | 1 Bedroom (Inner Unit) | 24.50 | 3.50 | 28.00 | 2,941,000 |
| 1414 | 1 Bedroom (Inner Unit) | 24.50 | 3.50 | 28.00 | 2,893,000 |
| 1415 | 2 Bedroom (End Unit) | 44.00 | 11.00 | 55.00 | 4,736,000 |
| 1416 | 2 Bedroom (End Unit) | 44.00 | 11.00 | 55.00 | 4,652,000 |
| 1417 | 1 Bedroom (Inner Unit) | 24.50 | 3.50 | 28.00 | 2,842,000 |
| 1418 | 1 Bedroom (Inner Unit) | 24.50 | 3.50 | 28.00 | 2,889,000 |
| 1419 | 2 Bedroom (Inner Unit) | 44.00 | 7.50 | 51.50 | 4,597,000 |
| 1420 | 1 Bedroom (Inner Unit) | 24.50 | 3.50 | 28.00 | 2,865,000 |
| 1421 | 2 Bedroom (Inner Unit) | 48.00 | 8.50 | 56.50 | 4,813,000 |
| 1422 | 2 Bedroom (Inner Unit) | 48.00 | 8.50 | 56.50 | 4,773,000 |
| 1423 | 2 Bedroom (Inner Unit) | 48.00 | 8.50 | 56.50 | 4,813,000 |
| 1424 | 1 Bedroom (Inner Unit) | 24.50 | 3.50 | 28.00 | 2,865,000 |
| 1425 | 2 Bedroom (Inner Unit) | 44.00 | 7.50 | 51.50 | 4,559,000 |
| 1426 | 2 Bedroom (Inner Unit) | 44.00 | 7.50 | 51.50 | 4,597,000 |
| 1427 | 1 Bedroom (Inner Unit) | 24.50 | 3.50 | 28.00 | 2,865,000 |
| 1428 | 1 Bedroom (Inner Unit) | 24.50 | 3.50 | 28.00 | 2,842,000 |
| 1429 | 2 Bedroom (End Unit) | 44.00 | 11.00 | 55.00 | 4,652,000 |
| Fifteenth Floor | | | | | |
| 1501 | 2 Bedroom (End Unit) | 44.00 | 11.00 | 55.00 | 4,425,000 |
| 1502 | 1 Bedroom (Inner Unit) | 24.50 | 3.50 | 28.00 | 2,623,000 |
| 1503 | 1 Bedroom (Inner Unit) | 24.50 | 3.50 | 28.00 | 2,668,000 |
| 1504 | 2 Bedroom (Inner Unit) | 44.00 | 7.50 | 51.50 | 4,366,000 |
| 1505 | 1 Bedroom (Inner Unit) | 24.50 | 3.50 | 28.00 | 2,645,000 |
| 1506 | 2 Bedroom (Inner Unit) | 48.00 | 8.50 | 56.50 | 4,571,000 |
| 1507 | 2 Bedroom (Inner Unit) | 48.00 | 8.50 | 56.50 | 4,533,000 |
| 1508 | 2 Bedroom (Inner Unit) | 48.00 | 8.50 | 56.50 | 4,571,000 |
| 1509 | 1 Bedroom (Inner Unit) | 24.50 | 3.50 | 28.00 | 2,645,000 |
| 1510 | 2 Bedroom (Inner Unit) | 44.00 | 7.50 | 51.50 | 4,330,000 |
| 1511 | 2 Bedroom (Inner Unit) | 44.00 | 7.50 | 51.50 | 4,366,000 |
| 1512 | 1 Bedroom (Inner Unit) | 24.50 | 3.50 | 28.00 | 2,668,000 |

Handwritten signatures:
 ABB
 DOY

VERDON PARC

DMCI HOMES



VERDON PARC

TREVANS

Pricelist Effective: August 23, 2017

RFO Date: February 2021

Based on availability plans and unit layout dated: July 14, 2017 (DE-17-07-032)

| UNIT NO. | UNIT DESCRIPTION | UNIT AREA (sqm, more or less) | BALCONY AREA (sqm, more or less) | TOTAL AREA (sqm, more or less) | LIST PRICE with VAT (where applicable) |
|--------------------------|------------------------|----------------------------------|-------------------------------------|-----------------------------------|---|
| 1514 | 1 Bedroom (Inner Unit) | 24.50 | 3.50 | 28.00 | 2,623,000 |
| 1515 | 2 Bedroom (End Unit) | 44.00 | 11.00 | 55.00 | 4,425,000 |
| 1516 | 2 Bedroom (End Unit) | 44.00 | 11.00 | 55.00 | 4,343,000 |
| 1517 | 1 Bedroom (Inner Unit) | 24.50 | 3.50 | 28.00 | 2,573,000 |
| 1518 | 1 Bedroom (Inner Unit) | 24.50 | 3.50 | 28.00 | 2,617,000 |
| 1519 | 2 Bedroom (Inner Unit) | 44.00 | 7.50 | 51.50 | 4,286,000 |
| 1520 | 1 Bedroom (Inner Unit) | 24.50 | 3.50 | 28.00 | 2,595,000 |
| 1521 | 2 Bedroom (Inner Unit) | 48.00 | 8.50 | 56.50 | 4,486,000 |
| 1522 | 2 Bedroom (Inner Unit) | 48.00 | 8.50 | 56.50 | 4,449,000 |
| 1523 | 2 Bedroom (Inner Unit) | 48.00 | 8.50 | 56.50 | 4,486,000 |
| 1524 | 1 Bedroom (Inner Unit) | 24.50 | 3.50 | 28.00 | 2,595,000 |
| 1525 | 2 Bedroom (Inner Unit) | 44.00 | 7.50 | 51.50 | 4,250,000 |
| 1526 | 2 Bedroom (Inner Unit) | 44.00 | 7.50 | 51.50 | 4,286,000 |
| 1527 | 1 Bedroom (Inner Unit) | 24.50 | 3.50 | 28.00 | 2,595,000 |
| 1528 | 1 Bedroom (Inner Unit) | 24.50 | 3.50 | 28.00 | 2,573,000 |
| 1529 | 2 Bedroom (End Unit) | 44.00 | 11.00 | 55.00 | 4,343,000 |
| Sixteenth Floor | | | | | |
| 1601 | 2 Bedroom (End Unit) | 44.00 | 11.00 | 55.00 | 4,428,000 |
| 1602 | 1 Bedroom (Inner Unit) | 24.50 | 3.50 | 28.00 | 2,625,000 |
| 1603 | 1 Bedroom (Inner Unit) | 24.50 | 3.50 | 28.00 | 2,670,000 |
| 1604 | 2 Bedroom (Inner Unit) | 44.00 | 7.50 | 51.50 | 4,370,000 |
| 1605 | 1 Bedroom (Inner Unit) | 24.50 | 3.50 | 28.00 | 2,647,000 |
| 1606 | 2 Bedroom (Inner Unit) | 48.00 | 8.50 | 56.50 | 4,575,000 |
| 1607 | 2 Bedroom (Inner Unit) | 48.00 | 8.50 | 56.50 | 4,536,000 |
| 1608 | 2 Bedroom (Inner Unit) | 48.00 | 8.50 | 56.50 | 4,575,000 |
| 1609 | 1 Bedroom (Inner Unit) | 24.50 | 3.50 | 28.00 | 2,647,000 |
| 1610 | 2 Bedroom (Inner Unit) | 44.00 | 7.50 | 51.50 | 4,333,000 |
| 1611 | 2 Bedroom (Inner Unit) | 44.00 | 7.50 | 51.50 | 4,370,000 |
| 1612 | 1 Bedroom (Inner Unit) | 24.50 | 3.50 | 28.00 | 2,670,000 |
| 1614 | 1 Bedroom (Inner Unit) | 24.50 | 3.50 | 28.00 | 2,625,000 |
| 1615 | 2 Bedroom (End Unit) | 44.00 | 11.00 | 55.00 | 4,428,000 |
| 1616 | 2 Bedroom (End Unit) | 44.00 | 11.00 | 55.00 | 4,346,000 |
| 1617 | 1 Bedroom (Inner Unit) | 24.50 | 3.50 | 28.00 | 2,575,000 |
| 1618 | 1 Bedroom (Inner Unit) | 24.50 | 3.50 | 28.00 | 2,619,000 |
| 1619 | 2 Bedroom (Inner Unit) | 44.00 | 7.50 | 51.50 | 4,289,000 |
| 1620 | 1 Bedroom (Inner Unit) | 24.50 | 3.50 | 28.00 | 2,597,000 |
| 1621 | 2 Bedroom (Inner Unit) | 48.00 | 8.50 | 56.50 | 4,490,000 |
| 1622 | 2 Bedroom (Inner Unit) | 48.00 | 8.50 | 56.50 | 4,452,000 |
| 1623 | 2 Bedroom (Inner Unit) | 48.00 | 8.50 | 56.50 | 4,490,000 |
| 1624 | 1 Bedroom (Inner Unit) | 24.50 | 3.50 | 28.00 | 2,597,000 |
| 1625 | 2 Bedroom (Inner Unit) | 44.00 | 7.50 | 51.50 | 4,253,000 |
| 1626 | 2 Bedroom (Inner Unit) | 44.00 | 7.50 | 51.50 | 4,289,000 |
| 1627 | 1 Bedroom (Inner Unit) | 24.50 | 3.50 | 28.00 | 2,597,000 |
| 1628 | 1 Bedroom (Inner Unit) | 24.50 | 3.50 | 28.00 | 2,575,000 |
| 1629 | 2 Bedroom (End Unit) | 44.00 | 11.00 | 55.00 | 4,346,000 |
| Seventeenth Floor | | | | | |
| 1701 | 2 Bedroom (End Unit) | 44.00 | 11.00 | 55.00 | 4,431,000 |
| 1702 | 1 Bedroom (Inner Unit) | 24.50 | 3.50 | 28.00 | 2,627,000 |
| 1703 | 1 Bedroom (Inner Unit) | 24.50 | 3.50 | 28.00 | 2,649,000 |
| 1704 | 2 Bedroom (Inner Unit) | 44.00 | 7.50 | 51.50 | 4,337,000 |
| 1705 | 2 Bedroom (Inner Unit) | 44.00 | 7.50 | 51.50 | 4,337,000 |
| 1706 | 1 Bedroom (Inner Unit) | 24.50 | 3.50 | 28.00 | 2,649,000 |
| 1707 | 2 Bedroom (Inner Unit) | 48.00 | 8.50 | 56.50 | 4,579,000 |
| 1708 | 2 Bedroom (Inner Unit) | 48.00 | 8.50 | 56.50 | 4,540,000 |
| 1709 | 2 Bedroom (Inner Unit) | 48.00 | 8.50 | 56.50 | 4,579,000 |
| 1710 | 1 Bedroom (Inner Unit) | 24.50 | 3.50 | 28.00 | 2,649,000 |
| 1711 | 2 Bedroom (Inner Unit) | 44.00 | 7.50 | 51.50 | 4,337,000 |
| 1712 | 2 Bedroom (Inner Unit) | 44.00 | 7.50 | 51.50 | 4,337,000 |
| 1714 | 1 Bedroom (Inner Unit) | 24.50 | 3.50 | 28.00 | 2,649,000 |
| 1715 | 1 Bedroom (Inner Unit) | 24.50 | 3.50 | 28.00 | 2,627,000 |
| 1716 | 2 Bedroom (End Unit) | 44.00 | 11.00 | 55.00 | 4,431,000 |
| 1717 | 2 Bedroom (End Unit) | 44.00 | 11.00 | 55.00 | 4,349,000 |
| 1718 | 1 Bedroom (Inner Unit) | 24.50 | 3.50 | 28.00 | 2,577,000 |
| 1719 | 1 Bedroom (Inner Unit) | 24.50 | 3.50 | 28.00 | 2,599,000 |
| 1720 | 2 Bedroom (Inner Unit) | 44.00 | 7.50 | 51.50 | 4,257,000 |
| 1721 | 2 Bedroom (Inner Unit) | 44.00 | 7.50 | 51.50 | 4,257,000 |
| 1722 | 1 Bedroom (Inner Unit) | 24.50 | 3.50 | 28.00 | 2,599,000 |
| 1723 | 2 Bedroom (Inner Unit) | 48.00 | 8.50 | 56.50 | 4,494,000 |

Handwritten signatures:
 ABB
 xpk
 DOY

VERDON PARC

DNCE HOMES



VERDON PARC

TREVANS

Pricelist Effective: August 23, 2017

RFO Date: February 2021

Based on availability plans and unit layout dated: July 14, 2017 (DE-17-07-032)

| UNIT NO. | UNIT DESCRIPTION | UNIT AREA (sqm, more or less) | BALCONY AREA (sqm, more or less) | TOTAL AREA (sqm, more or less) | LIST PRICE with VAT (where applicable) |
|--|------------------------|----------------------------------|-------------------------------------|-----------------------------------|---|
| 1724 | 2 Bedroom (Inner Unit) | 48.00 | 8.50 | 56.50 | 4,456,000 |
| 1725 | 2 Bedroom (Inner Unit) | 48.00 | 8.50 | 56.50 | 4,494,000 |
| 1726 | 1 Bedroom (Inner Unit) | 24.50 | 3.50 | 28.00 | 2,599,000 |
| 1727 | 2 Bedroom (Inner Unit) | 44.00 | 7.50 | 51.50 | 4,257,000 |
| 1728 | 2 Bedroom (Inner Unit) | 44.00 | 7.50 | 51.50 | 4,257,000 |
| 1729 | 1 Bedroom (Inner Unit) | 24.50 | 3.50 | 28.00 | 2,599,000 |
| 1730 | 1 Bedroom (Inner Unit) | 24.50 | 3.50 | 28.00 | 2,577,000 |
| 1731 | 2 Bedroom (End Unit) | 44.00 | 11.00 | 55.00 | 4,349,000 |
| Eighteenth Floor | | | | | |
| 1801 | 2 Bedroom (End Unit) | 44.00 | 11.00 | 55.00 | 4,434,000 |
| 1802 | 1 Bedroom (Inner Unit) | 24.50 | 3.50 | 28.00 | 2,629,000 |
| 1803 | 1 Bedroom (Inner Unit) | 24.50 | 3.50 | 28.00 | 2,652,000 |
| 1804 | 2 Bedroom (Inner Unit) | 44.00 | 7.50 | 51.50 | 4,341,000 |
| 1805 | 2 Bedroom (Inner Unit) | 44.00 | 7.50 | 51.50 | 4,341,000 |
| 1806 | 1 Bedroom (Inner Unit) | 24.50 | 3.50 | 28.00 | 2,652,000 |
| 1807 | 2 Bedroom (Inner Unit) | 48.00 | 8.50 | 56.50 | 4,582,000 |
| 1808 | 2 Bedroom (Inner Unit) | 48.00 | 8.50 | 56.50 | 4,545,000 |
| 1809 | 2 Bedroom (Inner Unit) | 48.00 | 8.50 | 56.50 | 4,582,000 |
| 1810 | 1 Bedroom (Inner Unit) | 24.50 | 3.50 | 28.00 | 2,652,000 |
| 1811 | 2 Bedroom (Inner Unit) | 44.00 | 7.50 | 51.50 | 4,341,000 |
| 1812 | 2 Bedroom (Inner Unit) | 44.00 | 7.50 | 51.50 | 4,341,000 |
| 1814 | 1 Bedroom (Inner Unit) | 24.50 | 3.50 | 28.00 | 2,652,000 |
| 1815 | 1 Bedroom (Inner Unit) | 24.50 | 3.50 | 28.00 | 2,629,000 |
| 1816 | 2 Bedroom (End Unit) | 44.00 | 11.00 | 55.00 | 4,434,000 |
| 1817 | 2 Bedroom (End Unit) | 44.00 | 11.00 | 55.00 | 4,352,000 |
| 1818 | 1 Bedroom (Inner Unit) | 24.50 | 3.50 | 28.00 | 2,579,000 |
| 1819 | 1 Bedroom (Inner Unit) | 24.50 | 3.50 | 28.00 | 2,602,000 |
| 1820 | 2 Bedroom (Inner Unit) | 44.00 | 7.50 | 51.50 | 4,260,000 |
| 1821 | 2 Bedroom (Inner Unit) | 44.00 | 7.50 | 51.50 | 4,260,000 |
| 1822 | 1 Bedroom (Inner Unit) | 24.50 | 3.50 | 28.00 | 2,602,000 |
| 1823 | 2 Bedroom (Inner Unit) | 48.00 | 8.50 | 56.50 | 4,498,000 |
| 1824 | 2 Bedroom (Inner Unit) | 48.00 | 8.50 | 56.50 | 4,460,000 |
| 1825 | 2 Bedroom (Inner Unit) | 48.00 | 8.50 | 56.50 | 4,498,000 |
| 1826 | 1 Bedroom (Inner Unit) | 24.50 | 3.50 | 28.00 | 2,602,000 |
| 1827 | 2 Bedroom (Inner Unit) | 44.00 | 7.50 | 51.50 | 4,260,000 |
| 1828 | 2 Bedroom (Inner Unit) | 44.00 | 7.50 | 51.50 | 4,260,000 |
| 1829 | 1 Bedroom (Inner Unit) | 24.50 | 3.50 | 28.00 | 2,602,000 |
| 1830 | 1 Bedroom (Inner Unit) | 24.50 | 3.50 | 28.00 | 2,579,000 |
| 1831 | 2 Bedroom (End Unit) | 44.00 | 11.00 | 55.00 | 4,352,000 |
| Nineteenth Floor (Atrium Floor) | | | | | |
| 1901 | 2 Bedroom (End Unit) | 44.00 | 11.00 | 55.00 | 4,754,000 |
| 1902 | 1 Bedroom (Inner Unit) | 24.50 | 3.50 | 28.00 | 2,905,000 |
| 1903 | 1 Bedroom (Inner Unit) | 24.50 | 3.50 | 28.00 | 2,929,000 |
| 1904 | 2 Bedroom (Inner Unit) | 44.00 | 7.50 | 51.50 | 4,697,000 |
| 1905 | 2 Bedroom (Inner Unit) | 44.00 | 7.50 | 51.50 | 4,660,000 |
| 1906 | 1 Bedroom (Inner Unit) | 24.50 | 3.50 | 28.00 | 2,929,000 |
| 1907 | 2 Bedroom (Inner Unit) | 48.00 | 8.50 | 56.50 | 4,919,000 |
| 1908 | 2 Bedroom (Inner Unit) | 48.00 | 8.50 | 56.50 | 4,879,000 |
| 1909 | 2 Bedroom (Inner Unit) | 48.00 | 8.50 | 56.50 | 4,919,000 |
| 1910 | 1 Bedroom (Inner Unit) | 24.50 | 3.50 | 28.00 | 2,929,000 |
| 1911 | 2 Bedroom (Inner Unit) | 44.00 | 7.50 | 51.50 | 4,697,000 |
| 1912 | 1 Bedroom (Inner Unit) | 24.50 | 3.50 | 28.00 | 2,954,000 |
| 1914 | 1 Bedroom (Inner Unit) | 24.50 | 3.50 | 28.00 | 2,905,000 |
| 1915 | 2 Bedroom (End Unit) | 44.00 | 11.00 | 55.00 | 4,754,000 |
| 1916 | 2 Bedroom (End Unit) | 44.00 | 11.00 | 55.00 | 4,670,000 |
| 1917 | 1 Bedroom (Inner Unit) | 24.50 | 3.50 | 28.00 | 2,854,000 |
| 1918 | 1 Bedroom (Inner Unit) | 24.50 | 3.50 | 28.00 | 2,877,000 |
| 1919 | 2 Bedroom (Inner Unit) | 44.00 | 7.50 | 51.50 | 4,614,000 |
| 1920 | 2 Bedroom (Inner Unit) | 44.00 | 7.50 | 51.50 | 4,578,000 |
| 1921 | 1 Bedroom (Inner Unit) | 24.50 | 3.50 | 28.00 | 2,877,000 |
| 1922 | 2 Bedroom (Inner Unit) | 48.00 | 8.50 | 56.50 | 4,832,000 |
| 1923 | 2 Bedroom (Inner Unit) | 48.00 | 8.50 | 56.50 | 4,793,000 |
| 1924 | 2 Bedroom (Inner Unit) | 48.00 | 8.50 | 56.50 | 4,832,000 |
| 1925 | 1 Bedroom (Inner Unit) | 24.50 | 3.50 | 28.00 | 2,877,000 |
| 1926 | 2 Bedroom (Inner Unit) | 44.00 | 7.50 | 51.50 | 4,614,000 |
| 1927 | 1 Bedroom (Inner Unit) | 24.50 | 3.50 | 28.00 | 2,902,000 |
| 1928 | 1 Bedroom (Inner Unit) | 24.50 | 3.50 | 28.00 | 2,854,000 |
| 1929 | 2 Bedroom (End Unit) | 44.00 | 11.00 | 55.00 | 4,670,000 |

Handwritten signatures: ABB and DOY

VERDON PARC

DMCI HOMES



VERDON PARC

TREVANS

Pricelist Effective: August 23, 2017

RFO Date: February 2021

Based on availability plans and unit layout dated: July 14, 2017 (DE-17-07-032)

| UNIT NO. | UNIT DESCRIPTION | UNIT AREA (sqm, more or less) | BALCONY AREA (sqm, more or less) | TOTAL AREA (sqm, more or less) | LIST PRICE with VAT (where applicable) |
|----------------------------|------------------------|----------------------------------|-------------------------------------|-----------------------------------|---|
| Twentieth Floor | | | | | |
| 2001 | 2 Bedroom (End Unit) | 44.00 | 11.00 | 55.00 | 4,442,000 |
| 2002 | 1 Bedroom (Inner Unit) | 24.50 | 3.50 | 28.00 | 2,633,000 |
| 2003 | 1 Bedroom (Inner Unit) | 24.50 | 3.50 | 28.00 | 2,657,000 |
| 2004 | 2 Bedroom (Inner Unit) | 44.00 | 7.50 | 51.50 | 4,384,000 |
| 2005 | 2 Bedroom (Inner Unit) | 44.00 | 7.50 | 51.50 | 4,348,000 |
| 2006 | 1 Bedroom (Inner Unit) | 24.50 | 3.50 | 28.00 | 2,657,000 |
| 2007 | 2 Bedroom (Inner Unit) | 48.00 | 8.50 | 56.50 | 4,590,000 |
| 2008 | 2 Bedroom (Inner Unit) | 48.00 | 8.50 | 56.50 | 4,552,000 |
| 2009 | 2 Bedroom (Inner Unit) | 48.00 | 8.50 | 56.50 | 4,590,000 |
| 2010 | 1 Bedroom (Inner Unit) | 24.50 | 3.50 | 28.00 | 2,657,000 |
| 2011 | 2 Bedroom (Inner Unit) | 44.00 | 7.50 | 51.50 | 4,384,000 |
| 2012 | 1 Bedroom (Inner Unit) | 24.50 | 3.50 | 28.00 | 2,679,000 |
| 2014 | 1 Bedroom (Inner Unit) | 24.50 | 3.50 | 28.00 | 2,633,000 |
| 2015 | 2 Bedroom (End Unit) | 44.00 | 11.00 | 55.00 | 4,442,000 |
| 2016 | 2 Bedroom (End Unit) | 44.00 | 11.00 | 55.00 | 4,360,000 |
| 2017 | 1 Bedroom (Inner Unit) | 24.50 | 3.50 | 28.00 | 2,583,000 |
| 2018 | 1 Bedroom (Inner Unit) | 24.50 | 3.50 | 28.00 | 2,606,000 |
| 2019 | 2 Bedroom (Inner Unit) | 44.00 | 7.50 | 51.50 | 4,303,000 |
| 2020 | 2 Bedroom (Inner Unit) | 44.00 | 7.50 | 51.50 | 4,268,000 |
| 2021 | 1 Bedroom (Inner Unit) | 24.50 | 3.50 | 28.00 | 2,606,000 |
| 2022 | 2 Bedroom (Inner Unit) | 48.00 | 8.50 | 56.50 | 4,505,000 |
| 2023 | 2 Bedroom (Inner Unit) | 48.00 | 8.50 | 56.50 | 4,468,000 |
| 2024 | 2 Bedroom (Inner Unit) | 48.00 | 8.50 | 56.50 | 4,505,000 |
| 2025 | 1 Bedroom (Inner Unit) | 24.50 | 3.50 | 28.00 | 2,606,000 |
| 2026 | 2 Bedroom (Inner Unit) | 44.00 | 7.50 | 51.50 | 4,303,000 |
| 2027 | 1 Bedroom (Inner Unit) | 24.50 | 3.50 | 28.00 | 2,628,000 |
| 2028 | 1 Bedroom (Inner Unit) | 24.50 | 3.50 | 28.00 | 2,583,000 |
| 2029 | 2 Bedroom (End Unit) | 44.00 | 11.00 | 55.00 | 4,360,000 |
| Twenty First Floor | | | | | |
| 2101 | 2 Bedroom (End Unit) | 44.00 | 11.00 | 55.00 | 4,445,000 |
| 2102 | 1 Bedroom (Inner Unit) | 24.50 | 3.50 | 28.00 | 2,636,000 |
| 2103 | 1 Bedroom (Inner Unit) | 24.50 | 3.50 | 28.00 | 2,659,000 |
| 2104 | 2 Bedroom (Inner Unit) | 44.00 | 7.50 | 51.50 | 4,388,000 |
| 2105 | 2 Bedroom (Inner Unit) | 44.00 | 7.50 | 51.50 | 4,351,000 |
| 2106 | 1 Bedroom (Inner Unit) | 24.50 | 3.50 | 28.00 | 2,659,000 |
| 2107 | 2 Bedroom (Inner Unit) | 48.00 | 8.50 | 56.50 | 4,594,000 |
| 2108 | 2 Bedroom (Inner Unit) | 48.00 | 8.50 | 56.50 | 4,555,000 |
| 2109 | 2 Bedroom (Inner Unit) | 48.00 | 8.50 | 56.50 | 4,594,000 |
| 2110 | 1 Bedroom (Inner Unit) | 24.50 | 3.50 | 28.00 | 2,659,000 |
| 2111 | 2 Bedroom (Inner Unit) | 44.00 | 7.50 | 51.50 | 4,388,000 |
| 2112 | 1 Bedroom (Inner Unit) | 24.50 | 3.50 | 28.00 | 2,681,000 |
| 2114 | 1 Bedroom (Inner Unit) | 24.50 | 3.50 | 28.00 | 2,636,000 |
| 2115 | 2 Bedroom (End Unit) | 44.00 | 11.00 | 55.00 | 4,445,000 |
| 2116 | 2 Bedroom (End Unit) | 44.00 | 11.00 | 55.00 | 4,363,000 |
| 2117 | 1 Bedroom (Inner Unit) | 24.50 | 3.50 | 28.00 | 2,585,000 |
| 2118 | 1 Bedroom (Inner Unit) | 24.50 | 3.50 | 28.00 | 2,608,000 |
| 2119 | 2 Bedroom (Inner Unit) | 44.00 | 7.50 | 51.50 | 4,307,000 |
| 2120 | 2 Bedroom (Inner Unit) | 44.00 | 7.50 | 51.50 | 4,271,000 |
| 2121 | 1 Bedroom (Inner Unit) | 24.50 | 3.50 | 28.00 | 2,608,000 |
| 2122 | 2 Bedroom (Inner Unit) | 48.00 | 8.50 | 56.50 | 4,509,000 |
| 2123 | 2 Bedroom (Inner Unit) | 48.00 | 8.50 | 56.50 | 4,471,000 |
| 2124 | 2 Bedroom (Inner Unit) | 48.00 | 8.50 | 56.50 | 4,509,000 |
| 2125 | 1 Bedroom (Inner Unit) | 24.50 | 3.50 | 28.00 | 2,608,000 |
| 2126 | 2 Bedroom (Inner Unit) | 44.00 | 7.50 | 51.50 | 4,307,000 |
| 2127 | 1 Bedroom (Inner Unit) | 24.50 | 3.50 | 28.00 | 2,630,000 |
| 2128 | 1 Bedroom (Inner Unit) | 24.50 | 3.50 | 28.00 | 2,585,000 |
| 2129 | 2 Bedroom (End Unit) | 44.00 | 11.00 | 55.00 | 4,363,000 |
| Twenty Second Floor | | | | | |
| 2201 | 2 Bedroom (End Unit) | 44.00 | 11.00 | 55.00 | 4,449,000 |
| 2202 | 1 Bedroom (Inner Unit) | 24.50 | 3.50 | 28.00 | 2,639,000 |
| 2203 | 1 Bedroom (Inner Unit) | 24.50 | 3.50 | 28.00 | 2,661,000 |
| 2204 | 2 Bedroom (Inner Unit) | 44.00 | 7.50 | 51.50 | 4,355,000 |
| 2205 | 2 Bedroom (Inner Unit) | 44.00 | 7.50 | 51.50 | 4,355,000 |
| 2206 | 1 Bedroom (Inner Unit) | 24.50 | 3.50 | 28.00 | 2,661,000 |
| 2207 | 2 Bedroom (Inner Unit) | 48.00 | 8.50 | 56.50 | 4,598,000 |
| 2208 | 2 Bedroom (Inner Unit) | 48.00 | 8.50 | 56.50 | 4,560,000 |
| 2209 | 2 Bedroom (Inner Unit) | 48.00 | 8.50 | 56.50 | 4,598,000 |

ABB *DOY*

VERDON PARC

TREVANS

Pricelist Effective: August 23, 2017

RFO Date: February 2021

Based on availability plans and unit layout dated: July 14, 2017 (DE-17-07-032)

UMCI HOMES



VERDON PARC

| UNIT NO. | UNIT DESCRIPTION | UNIT AREA (sqm, more or less) | BALCONY AREA (sqm, more or less) | TOTAL AREA (sqm, more or less) | LIST PRICE with VAT (where applicable) |
|---------------------------------------|------------------------|----------------------------------|-------------------------------------|-----------------------------------|---|
| 2210 | 1 Bedroom (Inner Unit) | 24.50 | 3.50 | 28.00 | 2,661,000 |
| 2211 | 2 Bedroom (Inner Unit) | 44.00 | 7.50 | 51.50 | 4,355,000 |
| 2212 | 2 Bedroom (Inner Unit) | 44.00 | 7.50 | 51.50 | 4,355,000 |
| 2214 | 1 Bedroom (Inner Unit) | 24.50 | 3.50 | 28.00 | 2,661,000 |
| 2215 | 1 Bedroom (Inner Unit) | 24.50 | 3.50 | 28.00 | 2,639,000 |
| 2216 | 2 Bedroom (End Unit) | 44.00 | 11.00 | 55.00 | 4,449,000 |
| 2217 | 2 Bedroom (End Unit) | 44.00 | 11.00 | 55.00 | 4,366,000 |
| 2218 | 1 Bedroom (Inner Unit) | 24.50 | 3.50 | 28.00 | 2,588,000 |
| 2219 | 1 Bedroom (Inner Unit) | 24.50 | 3.50 | 28.00 | 2,610,000 |
| 2220 | 2 Bedroom (Inner Unit) | 44.00 | 7.50 | 51.50 | 4,274,000 |
| 2221 | 2 Bedroom (Inner Unit) | 44.00 | 7.50 | 51.50 | 4,274,000 |
| 2222 | 1 Bedroom (Inner Unit) | 24.50 | 3.50 | 28.00 | 2,610,000 |
| 2223 | 2 Bedroom (Inner Unit) | 48.00 | 8.50 | 56.50 | 4,512,000 |
| 2224 | 2 Bedroom (Inner Unit) | 48.00 | 8.50 | 56.50 | 4,475,000 |
| 2225 | 2 Bedroom (Inner Unit) | 48.00 | 8.50 | 56.50 | 4,512,000 |
| 2226 | 1 Bedroom (Inner Unit) | 24.50 | 3.50 | 28.00 | 2,610,000 |
| 2227 | 2 Bedroom (Inner Unit) | 44.00 | 7.50 | 51.50 | 4,274,000 |
| 2228 | 2 Bedroom (Inner Unit) | 44.00 | 7.50 | 51.50 | 4,274,000 |
| 2229 | 1 Bedroom (Inner Unit) | 24.50 | 3.50 | 28.00 | 2,610,000 |
| 2230 | 1 Bedroom (Inner Unit) | 24.50 | 3.50 | 28.00 | 2,588,000 |
| 2231 | 2 Bedroom (End Unit) | 44.00 | 11.00 | 55.00 | 4,366,000 |
| Twenty Third Floor (Penthouse) | | | | | |
| PH01 | 2 Bedroom (End Unit) | 44.00 | 11.00 | 55.00 | 4,769,000 |
| PH02 | 1 Bedroom (Inner Unit) | 24.50 | 3.50 | 28.00 | 2,914,000 |
| PH03 | 1 Bedroom (Inner Unit) | 24.50 | 3.50 | 28.00 | 2,939,000 |
| PH04 | 2 Bedroom (Inner Unit) | 44.00 | 7.50 | 51.50 | 4,675,000 |
| PH05 | 2 Bedroom (Inner Unit) | 44.00 | 7.50 | 51.50 | 4,675,000 |
| PH06 | 1 Bedroom (Inner Unit) | 24.50 | 3.50 | 28.00 | 2,939,000 |
| PH07 | 2 Bedroom (Inner Unit) | 48.00 | 8.50 | 56.50 | 4,895,000 |
| PH08 | 2 Bedroom (Inner Unit) | 48.00 | 8.50 | 56.50 | 4,895,000 |
| PH09 | 2 Bedroom (Inner Unit) | 48.00 | 8.50 | 56.50 | 4,895,000 |
| PH10 | 1 Bedroom (Inner Unit) | 24.50 | 3.50 | 28.00 | 2,939,000 |
| PH11 | 2 Bedroom (Inner Unit) | 44.00 | 7.50 | 51.50 | 4,675,000 |
| PH12 | 2 Bedroom (Inner Unit) | 44.00 | 7.50 | 51.50 | 4,675,000 |
| PH14 | 1 Bedroom (Inner Unit) | 24.50 | 3.50 | 28.00 | 2,939,000 |
| PH15 | 1 Bedroom (Inner Unit) | 24.50 | 3.50 | 28.00 | 2,914,000 |
| PH16 | 2 Bedroom (End Unit) | 44.00 | 11.00 | 55.00 | 4,769,000 |
| PH17 | 2 Bedroom (End Unit) | 44.00 | 11.00 | 55.00 | 4,684,000 |
| PH18 | 1 Bedroom (Inner Unit) | 24.50 | 3.50 | 28.00 | 2,863,000 |
| PH19 | 1 Bedroom (Inner Unit) | 24.50 | 3.50 | 28.00 | 2,887,000 |
| PH20 | 2 Bedroom (Inner Unit) | 44.00 | 7.50 | 51.50 | 4,592,000 |
| PH21 | 2 Bedroom (Inner Unit) | 44.00 | 7.50 | 51.50 | 4,592,000 |
| PH22 | 1 Bedroom (Inner Unit) | 24.50 | 3.50 | 28.00 | 2,887,000 |
| PH23 | 2 Bedroom (Inner Unit) | 48.00 | 8.50 | 56.50 | 4,809,000 |
| PH24 | 2 Bedroom (Inner Unit) | 48.00 | 8.50 | 56.50 | 4,809,000 |
| PH25 | 2 Bedroom (Inner Unit) | 48.00 | 8.50 | 56.50 | 4,809,000 |
| PH26 | 1 Bedroom (Inner Unit) | 24.50 | 3.50 | 28.00 | 2,887,000 |
| PH27 | 2 Bedroom (Inner Unit) | 44.00 | 7.50 | 51.50 | 4,592,000 |
| PH28 | 2 Bedroom (Inner Unit) | 44.00 | 7.50 | 51.50 | 4,592,000 |
| PH29 | 1 Bedroom (Inner Unit) | 24.50 | 3.50 | 28.00 | 2,887,000 |
| PH30 | 1 Bedroom (Inner Unit) | 24.50 | 3.50 | 28.00 | 2,863,000 |
| PH31 | 2 Bedroom (End Unit) | 44.00 | 11.00 | 55.00 | 4,684,000 |

Notes:

1. CASH PRICE is LIST PRICE less 10%
2. Price of parking slot is not included in the list price. Parking slots are sold Separately.
3. Above prices are subject to change without prior notice.
4. The areas may change based on the final construction drawings.
5. Prices indicated are exclusive of closing fees.
6. Prices may include VAT, if and where applicable.
7. The attached availability plans are intended to give a general idea of the project and as such are not to be relied upon as statements of fact. These drawings are based on current plans. Buyers can verify their factual correctness and subsequent changes, if any. The contents herein are subject to change without prior notice and do not constitute an offer or contract. All floor plans contained herein are not to scale.

ABB

DOY

FOR REFERENCE ONLY



VERDON PARC

JULY 2017 - DE-17-07-032

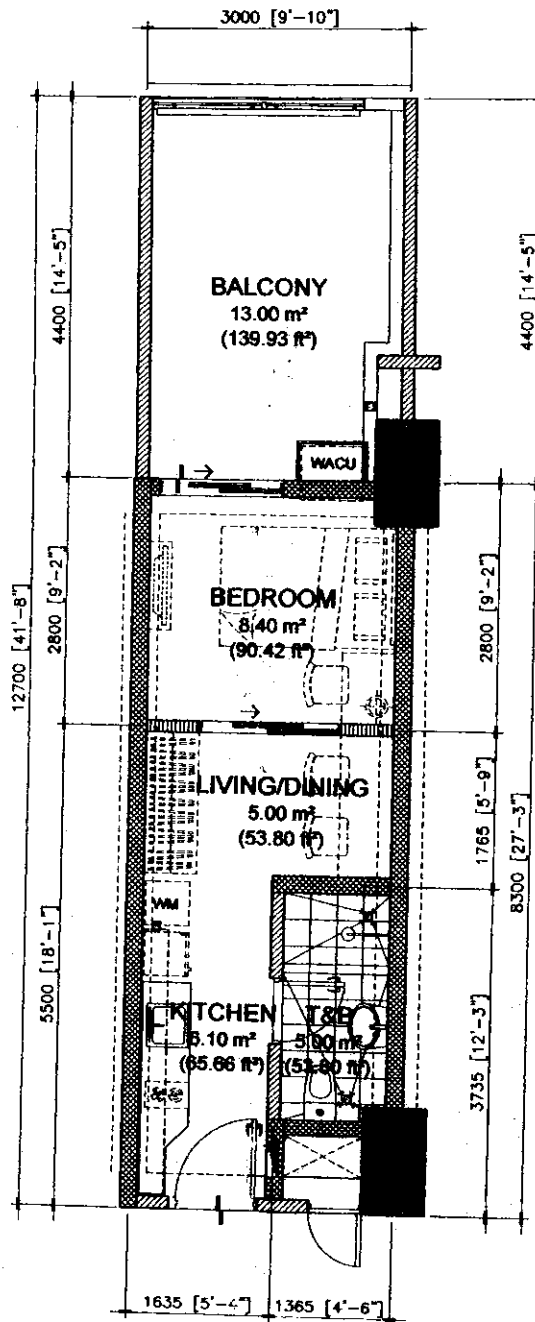

NOEL *[Signature]* 7/19/2017

| NOTED BY: | |
|-----------|-------------------------|
| KYLE | <i>[Signature]</i> 7/25 |
| RMS | <i>[Signature]</i> 7/25 |
| AMC | <i>[Signature]</i> 7/25 |

24.50 sq.m. 1-BR TYPE - B1
 INNER UNIT - 24.50 sq.m. / 263.68 sq.ft.
 WITH BALCONY - 13.00 sq.m. / 139.93 sq.ft.
 GROSS FLOOR AREA - 37.50 sq.m. / 403.61 sq.ft.

SCALE: 1 : 80 mtrs.

- NOTE:
- DIMENSIONS & AREAS MAY VARY BASED ON ACTUAL SITE CONDITION.
 - FURNITURE & APPLIANCES ARE NOT INCLUDED.
 - FLOOR PLANS DEPICTED IN THIS MATERIAL ARE FOR DEMONSTRATION PURPOSES ONLY AND SHOULD NOT BE RELIED UPON AS FINAL PROJECT PLANS.
 - FOR ANNOUNCEMENT PURPOSES ONLY.

TYPICAL TO TREVANS
AND MAURIN

| INNER UNIT | AREA | |
|---------------|----------|---------|
| | SQ. MTR. | SQ. FT. |
| LIVING/DINING | 5.00 | 53.80 |
| KITCHEN | 6.10 | 65.66 |
| BEDROOM | 8.40 | 90.42 |
| T&B | 5.00 | 53.80 |
| UNIT AREA | 24.50 | 263.68 |
| BALCONY | 13.00 | 139.93 |
| GR. FLR. AREA | 37.50 | 403.61 |



FOR REFERENCE ONLY



VERDON PARC

JULY 2017 - DE-17-07-032

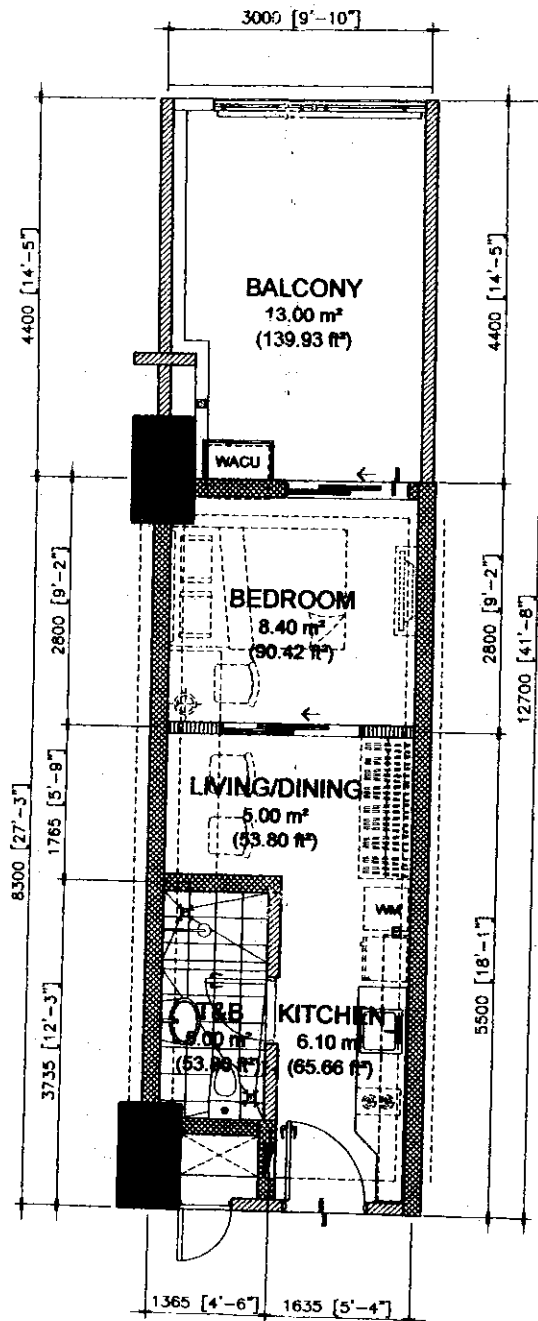

NOEL *[Signature]* 7/19/2017

| NOTED BY: | |
|-----------|--------------------------|
| KYLE | <i>[Signature]</i> 7/25 |
| RMS | <i>[Signature]</i> 26/02 |
| AMC | <i>[Signature]</i> 1/11 |

24.50 sq.m. 1-BR TYPE - B2
 INNER UNIT - 24.50 sq.m. / 263.68 sq.ft.
 WITH BALCONY - 13.00 sq.m. / 139.93 sq.ft.
 GROSS FLOOR AREA - 37.50 sq.m. / 403.61 sq.ft.

SCALE: 1 : 80 mtrs.

- NOTE:
- DIMENSIONS & AREAS MAY VARY BASED ON ACTUAL SITE CONDITION.
 - FURNITURE & APPLIANCES ARE NOT INCLUDED.
 - FLOOR PLANS DEPICTED IN THIS MATERIAL ARE FOR DEMONSTRATION PURPOSES ONLY AND SHOULD NOT BE RELIED UPON AS FINAL PROJECT PLANS.
 - FOR ANNOUNCEMENT PURPOSES ONLY.

TYPICAL TO TREVANS AND MAURIN

| INNER UNIT | AREA | |
|---------------|----------|---------|
| | SQ. MTR. | SQ. FT. |
| LIVING/DINING | 5.00 | 53.80 |
| KITCHEN | 6.10 | 65.66 |
| BEDROOM | 8.40 | 90.42 |
| T&B | 5.00 | 53.80 |
| UNIT AREA | 24.50 | 263.68 |
| BALCONY | 13.00 | 139.93 |
| GR. FLR. AREA | 37.50 | 403.61 |



FOR REFERENCE ONLY



VERDON PARC

JULY 2017 - DE-17-07-032

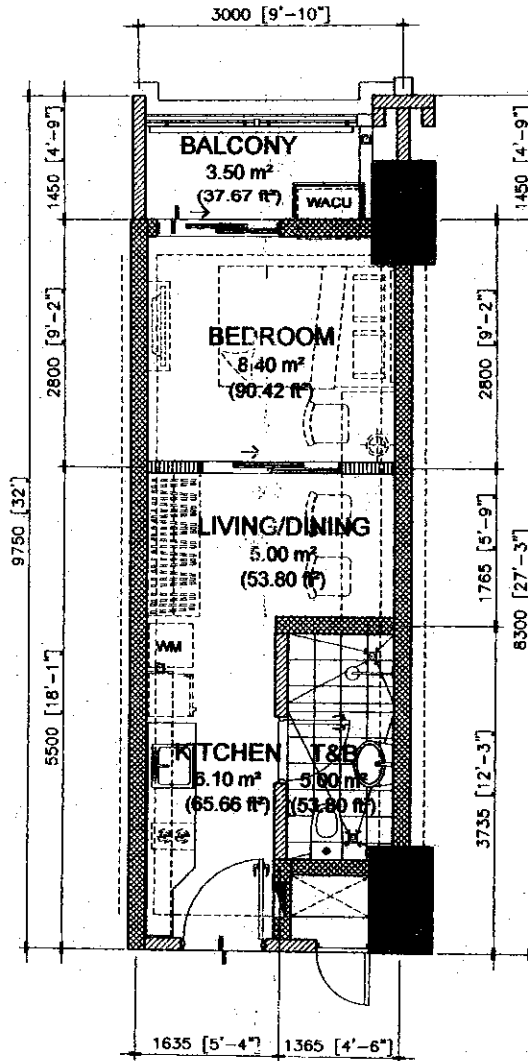

TYPICAL TO TREVANS
AND MAURIN

| INNER UNIT | AREA | |
|---------------|----------|---------|
| | SQ. MTR. | SQ. FT. |
| LIVING/DINING | 5.00 | 53.80 |
| KITCHEN | 6.10 | 65.66 |
| BEDROOM | 8.40 | 90.42 |
| T&B | 5.00 | 53.80 |
| UNIT AREA | 24.50 | 263.68 |
| BALCONY | 3.50 | 37.67 |
| GR. FLR. AREA | 28.00 | 301.35 |

NOEL *[Signature]* 7/10/2017

| NOTED BY: | | |
|-----------|--------------------|--------------------|
| KYLE | <i>[Signature]</i> | 7/25 |
| RMS | <i>[Signature]</i> | <i>[Signature]</i> |
| AMC | <i>[Signature]</i> | <i>[Signature]</i> |

24.50 sq.m. 1-BR TYPE - B3
 INNER UNIT - 24.50 sq.m. / 263.68 sq.ft.
 WITH BALCONY - 3.50 sq.m. / 37.67 sq.ft.
 GROSS FLOOR AREA - 28.00 sq.m. / 301.35 sq.ft.

SCALE: 1 : 80 mtrs.

- NOTE:
- DIMENSIONS & AREAS MAY VARY BASED ON ACTUAL SITE CONDITION.
 - FURNITURE & APPLIANCES ARE NOT INCLUDED.
 - FLOOR PLANS DEPICTED IN THIS MATERIAL ARE FOR DEMONSTRATION PURPOSES ONLY AND SHOULD NOT BE RELIED UPON AS FINAL PROJECT PLANS.
 - FOR ANNOUNCEMENT PURPOSES ONLY.



FOR REFERENCE ONLY



VERDON PARC

JULY 2017 - DE-17-07-032

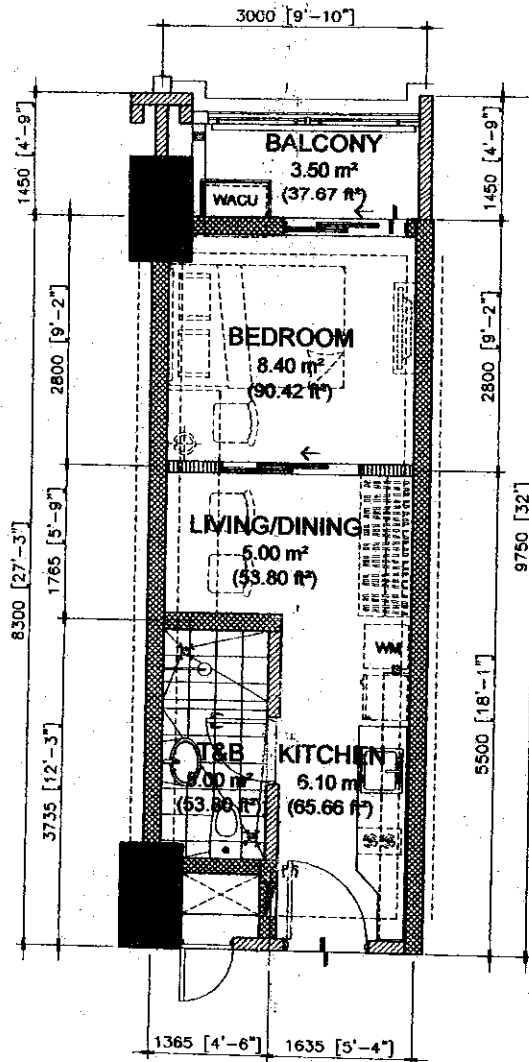

NOEL *[Signature]* 7/10/2017

| NOTED BY: | |
|-----------|-------------------------|
| KYLE | <i>[Signature]</i> 7/2 |
| RMS | <i>[Signature]</i> 7/2 |
| AMC | <i>[Signature]</i> 7/11 |

24.50 sq.m. 1-BR TYPE - B4
INNER UNIT - 24.50 sq.m. / 263.68 sq.ft.
WITH BALCONY - 3.50 sq.m. / 37.67 sq.ft.
GROSS FLOOR AREA - 28.00 sq.m. / 301.35 sq.ft

SCALE: 1 : 80 mtrs.

NOTE:

- DIMENSIONS & AREAS MAY VARY BASED ON ACTUAL SITE CONDITION.
- FURNITURE & APPLIANCES ARE NOT INCLUDED.
- FLOOR PLANS DEPICTED IN THIS MATERIAL ARE FOR DEMONSTRATION PURPOSES ONLY AND SHOULD NOT BE RELIED UPON AS FINAL PROJECT PLANS.
- FOR ANNOUNCEMENT PURPOSES ONLY.

**TYPICAL TO TREVANS
AND MAURIN**

| INNER UNIT | AREA | |
|---------------|----------|---------|
| | SQ. MTR. | SQ. FT. |
| LIVING/DINING | 5.00 | 53.80 |
| KITCHEN | 6.10 | 65.66 |
| BEDROOM | 8.40 | 90.42 |
| T&B | 5.00 | 53.80 |
| UNIT AREA | 24.50 | 263.68 |
| BALCONY | 3.50 | 37.67 |
| GR. FLR. AREA | 28.00 | 301.35 |



FOR REFERENCE ONLY



VERDON PARC

JULY 2017 - DE-17-07-032

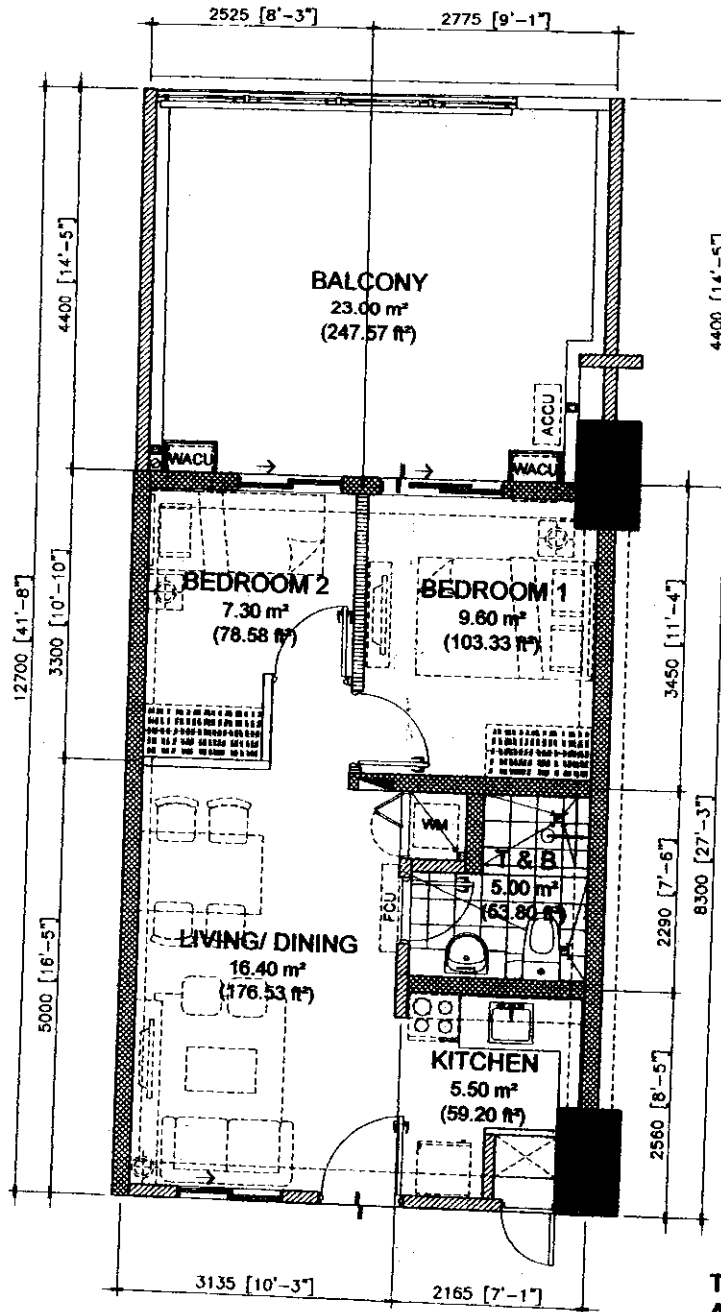

TYPICAL TO TREVANS
AND MAURIN

| INNER UNIT | AREA | |
|---------------|----------|---------|
| | SQ. MTR. | SQ. FT. |
| LIVING/DINING | 16.60 | 178.68 |
| KITCHEN | 5.50 | 59.20 |
| BEDROOM 1 | 9.60 | 103.33 |
| BEDROOM 2 | 7.30 | 78.58 |
| T&B | 5.00 | 53.80 |
| UNIT AREA | 44.00 | 473.59 |
| BALCONY | 23.00 | 247.57 |
| GR. FLR. AREA | 67.00 | 721.16 |

NOEL *[Signature]* 7/19/2017

| | |
|-----------|----------------------------|
| NOTED BY: | |
| KYLE | <i>[Signature]</i> 7/19/17 |
| RMS | <i>[Signature]</i> 7/19/17 |
| AMC | <i>[Signature]</i> 7/19/17 |

44.00 sq.m. 2-BR TYPE - D1
 INNER UNIT - 44.00 sq.m. / 473.59 sq.ft.
 WITH BALCONY - 23.00 sq.m. / 247.57 sq.ft.
 GROSS FLOOR AREA - 67.00 sq.m. / 721.16 sq.ft.

SCALE: 1 : 80 mtrs.

- NOTE:
- DIMENSIONS & AREAS MAY VARY BASED ON ACTUAL SITE CONDITION.
 - FURNITURE & APPLIANCES ARE NOT INCLUDED.
 - FLOOR PLANS DEPICTED IN THIS MATERIAL ARE FOR DEMONSTRATION PURPOSES ONLY AND SHOULD NOT BE RELIED UPON AS FINAL PROJECT PLANS.
 - FOR ANNOUNCEMENT PURPOSES ONLY.



FOR REFERENCE ONLY



VERDON PARC

JULY 2017 - DE-17-07-032

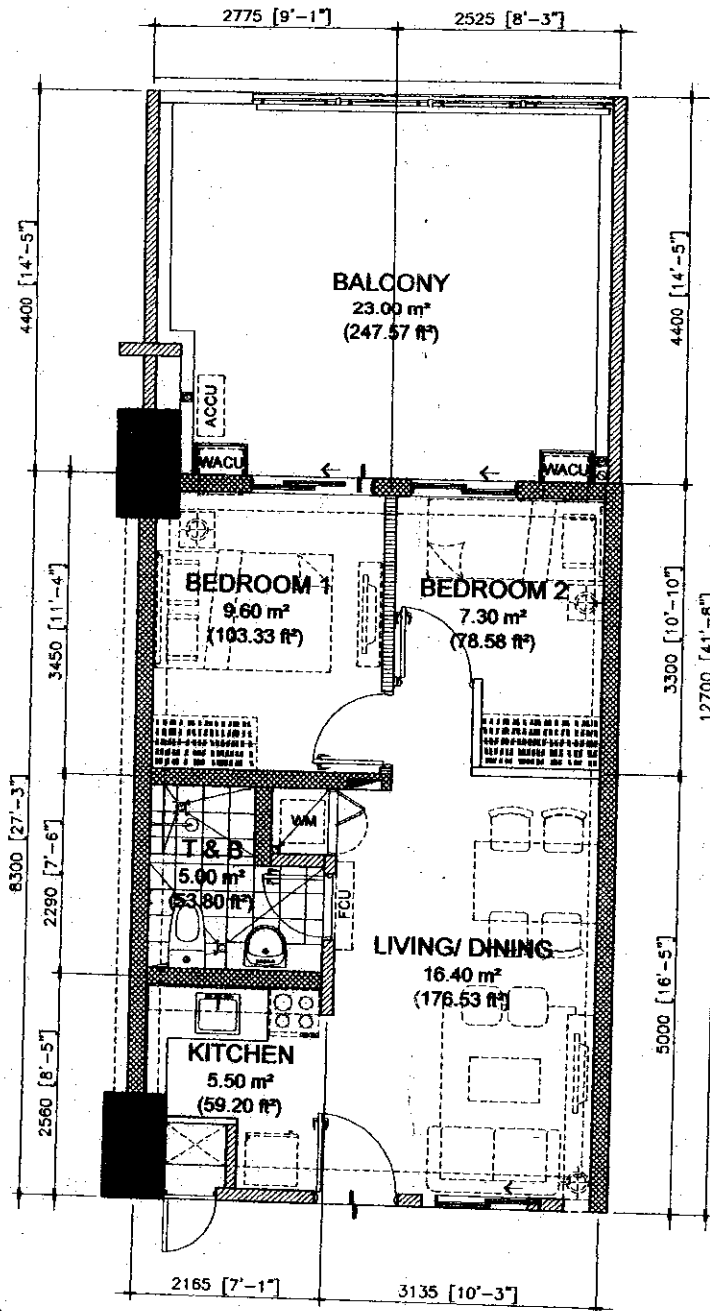

TYPICAL TO TREVANS
AND MAURIN

| INNER UNIT | AREA | |
|---------------|----------|---------|
| | SQ. MTR. | SQ. FT. |
| LIVING/DINING | 16.60 | 178.68 |
| KITCHEN | 5.50 | 59.20 |
| BEDROOM 1 | 9.60 | 103.33 |
| BEDROOM 2 | 7.30 | 78.58 |
| T&B | 5.00 | 53.80 |
| UNIT AREA | 44.00 | 473.59 |
| BALCONY | 23.00 | 247.57 |
| GR. FLR. AREA | 67.00 | 721.16 |

NOEL *J. G. / 7/19/2017*

| NOTED BY: | |
|-----------|--------------------|
| KYLE | <i>[Signature]</i> |
| RMS | <i>[Signature]</i> |
| AMC | <i>[Signature]</i> |

44.00 sq.m. 2-BR TYPE - D2
INNER UNIT - 44.00 sq.m. / 473.59 sq.ft.
WITH BALCONY - 23.00 sq.m. / 247.57 sq.ft.
GROSS FLOOR AREA - 67.00 sq.m. / 721.16 sq.ft

SCALE: 1 : 80 mtrs.

- NOTE:
- DIMENSIONS & AREAS MAY VARY BASED ON ACTUAL SITE CONDITION.
 - FURNITURE & APPLIANCES ARE NOT INCLUDED.
 - FLOOR PLANS DEPICTED IN THIS MATERIAL ARE FOR DEMONSTRATION PURPOSES ONLY AND SHOULD NOT BE RELIED UPON AS FINAL PROJECT PLANS.
 - FOR ANNOUNCEMENT PURPOSES ONLY.



FOR REFERENCE ONLY



**VERDON
PARC**

JULY 2017 - DE-17-07-032

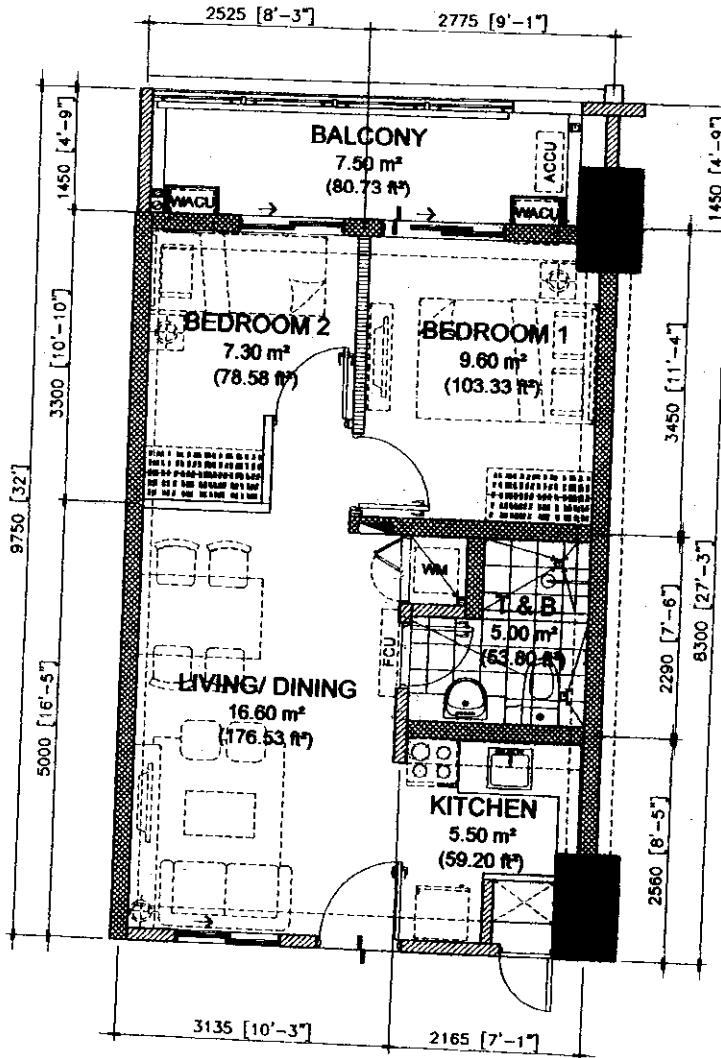

NOEL *[Signature]* 7/1/2017

| | |
|-----------|---------------------------|
| NOTED BY: | |
| KYLE | <i>[Signature]</i> 7/21 |
| RMS | <i>[Signature]</i> 7/21 |
| AMC | <i>[Signature]</i> 7/1/17 |

44.00 sq.m. 2-BR TYPE - D3
INNER UNIT - 44.00 sq.m. / 473.59 sq.ft.
WITH BALCONY - 7.50 sq.m. / 80.73 sq.ft.
GROSS FLOOR AREA - 51.50 sq.m. / 554.32 sq.ft

SCALE: 1 : 80 mtrs.

- NOTE:**
- DIMENSIONS & AREAS MAY VARY BASED ON ACTUAL SITE CONDITION.
 - FURNITURE & APPLIANCES ARE NOT INCLUDED.
 - FLOOR PLANS DEPICTED IN THIS MATERIAL ARE FOR DEMONSTRATION PURPOSES ONLY AND SHOULD NOT BE RELIED UPON AS FINAL PROJECT PLANS.
 - FOR ANNOUNCEMENT PURPOSES ONLY.

TYPICAL TO TREVANS AND MAURIN

| INNER UNIT | AREA | |
|---------------|----------|---------|
| | SQ. MTR. | SQ. FT. |
| LIVING/DINING | 16.60 | 178.68 |
| KITCHEN | 5.50 | 59.20 |
| BEDROOM 1 | 9.60 | 103.33 |
| BEDROOM 2 | 7.30 | 78.58 |
| T&B | 5.00 | 53.80 |
| UNIT AREA | 44.00 | 473.59 |
| BALCONY | 7.50 | 80.73 |
| GR. FLR. AREA | 51.50 | 554.32 |



FOR REFERENCE ONLY



VERDON PARC

JULY 2017 - DE-17-07-032

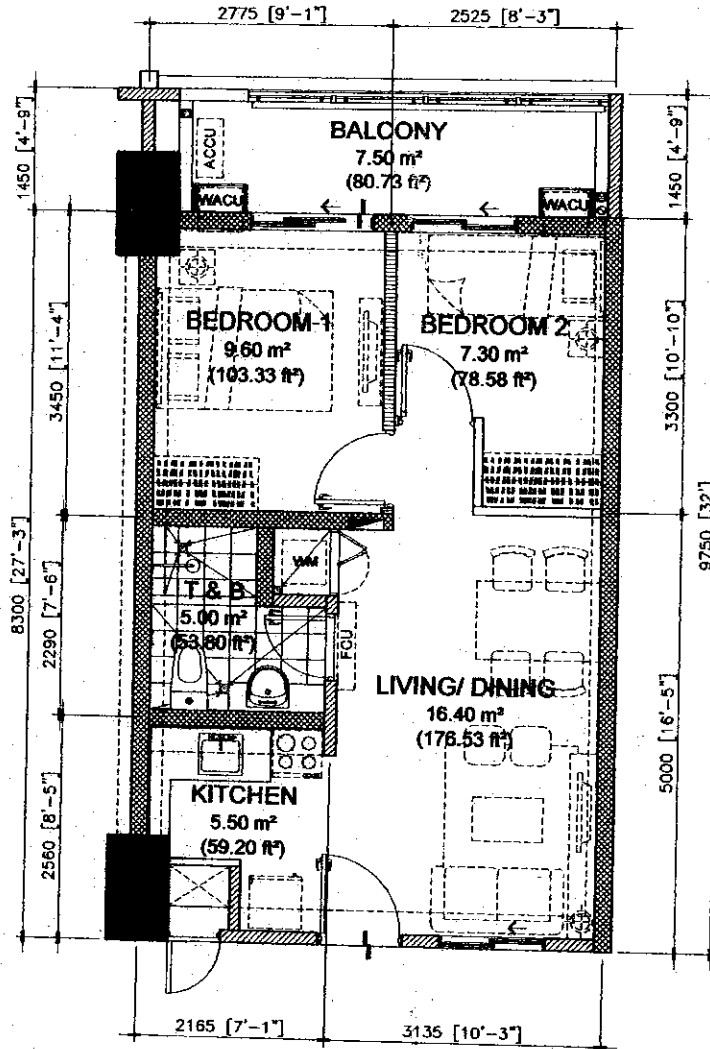

NOEL *[Signature]* 7/19/2017

| | |
|----------|-------------------------|
| NOTED BY | |
| KYLE | <i>[Signature]</i> |
| RMS | <i>[Signature]</i> |
| AMC | <i>[Signature]</i> 7/14 |

44.00 sq.m. 2-BR TYPE - D4
 INNER UNIT - 44.00 sq.m. / 473.59 sq.ft.
 WITH BALCONY - 7.50 sq.m. / 80.73 sq.ft.
 GROSS FLOOR AREA - 51.50 sq.m. / 554.32 sq.ft.

SCALE: 1 : 80 mtrs.

- NOTE:
- DIMENSIONS & AREAS MAY VARY BASED ON ACTUAL SITE CONDITION.
 - FURNITURE & APPLIANCES ARE NOT INCLUDED.
 - FLOOR PLANS DEPICTED IN THIS MATERIAL ARE FOR DEMONSTRATION PURPOSES ONLY AND SHOULD NOT BE RELIED UPON AS FINAL PROJECT PLANS.
 - FOR ANNOUNCEMENT PURPOSES ONLY.

TYPICAL TO TREVANS AND MAURIN

| INNER UNIT | AREA | |
|---------------|----------|---------|
| | SQ. MTR. | SQ. FT. |
| LIVING/DINING | 16.60 | 178.68 |
| KITCHEN | 5.50 | 59.20 |
| BEDROOM 1 | 9.60 | 103.33 |
| BEDROOM 2 | 7.30 | 78.58 |
| T&B | 5.00 | 53.60 |
| UNIT AREA | 44.00 | 473.59 |
| BALCONY | 7.50 | 80.73 |
| GR. FLR. AREA | 51.50 | 554.32 |



FOR REFERENCE ONLY



VERDON PARC

JULY 2017 - DE-17-07-032

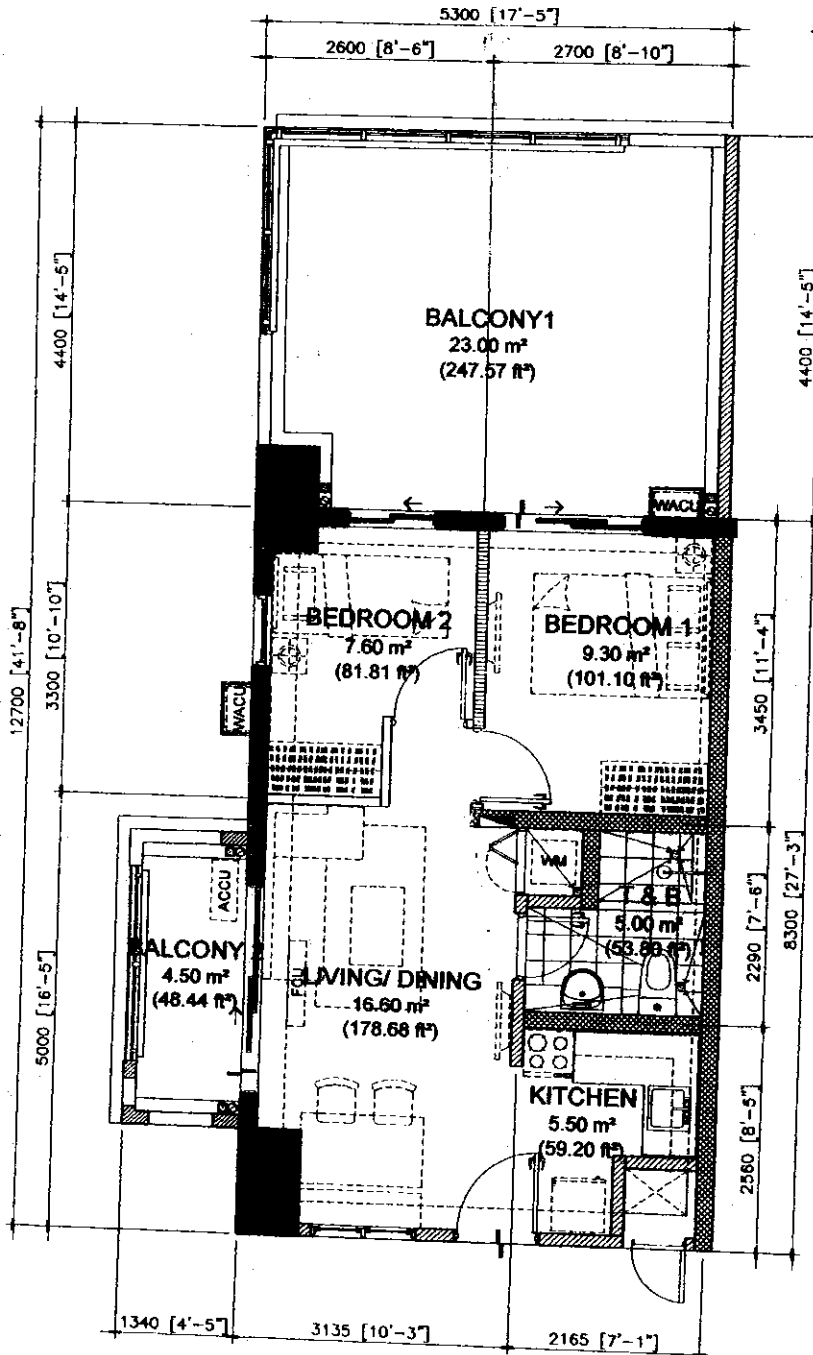

TYPICAL TO TREVANS
AND MAURIN

| INNER UNIT | AREA | |
|---------------|----------|---------|
| | SQ. MTR. | SQ. FT. |
| LIVING/DINING | 16.60 | 178.68 |
| KITCHEN | 5.50 | 59.20 |
| BEDROOM 1 | 9.30 | 100.10 |
| BEDROOM 2 | 7.60 | 81.81 |
| T&B | 5.00 | 53.80 |
| UNIT AREA | 44.00 | 473.59 |
| BALCONY 1 | 23.00 | 247.57 |
| BALCONY 2 | 4.50 | 48.44 |
| GR. FLR. AREA | 71.50 | 769.60 |

NOEL *Debra 7/19/2017*

| NOTED BY: | |
|-----------|--------------------|
| KYLE | <i>[Signature]</i> |
| RMS | <i>[Signature]</i> |
| AMC | <i>[Signature]</i> |

44.00 sq.m. 2-BR TYPE - E1
 INNER UNIT - 44.00 sq.m. / 473.59 sq.ft.
 WITH BALCONY - 27.50 sq.m. / 296.01 sq.ft.
 GROSS FLOOR AREA - 71.50 sq.m. / 769.60 sq.ft.

SCALE: 1 : 80 mtrs.

- NOTE:
- DIMENSIONS & AREAS MAY VARY BASED ON ACTUAL SITE CONDITION.
 - FURNITURE & APPLIANCES ARE NOT INCLUDED.
 - FLOOR PLANS DEPICTED IN THIS MATERIAL ARE FOR DEMONSTRATION PURPOSES ONLY AND SHOULD NOT BE RELIED UPON AS FINAL PROJECT PLANS.
 - FOR ANNOUNCEMENT PURPOSES ONLY.



FOR REFERENCE ONLY



VERDON PARC

JULY 2017 - DE-17-07-032

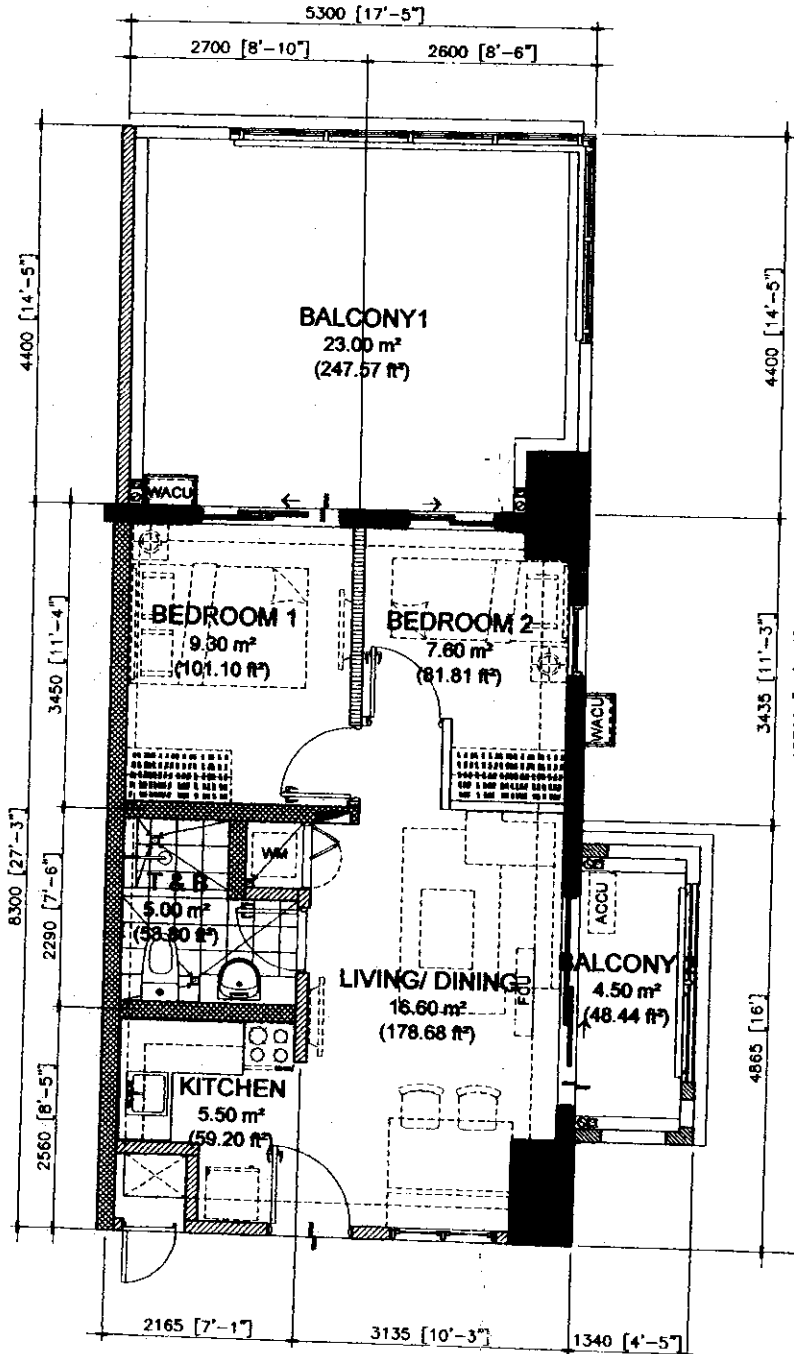

TYPICAL TO TREVANS
AND MAURIN

| INNER UNIT | AREA | |
|---------------|----------|---------|
| | SQ. MTR. | SQ. FT. |
| LIVING/DINING | 16.60 | 178.68 |
| KITCHEN | 5.50 | 59.20 |
| BEDROOM 1 | 9.30 | 100.10 |
| BEDROOM 2 | 7.60 | 81.81 |
| T&B | 5.00 | 53.80 |
| UNIT AREA | 44.00 | 473.59 |
| BALCONY 1 | 23.00 | 247.57 |
| BALCONY 2 | 4.50 | 48.44 |
| GR. FLR. AREA | 71.50 | 769.60 |

NOEL *[Signature]* 7/19/2017

| NOTED BY: | | |
|-----------|--------------------|-------|
| KYLE | <i>[Signature]</i> | 7/25 |
| RMS | <i>[Signature]</i> | 26/06 |
| AMC | <i>[Signature]</i> | 7/19 |

44.00 sq.m. 2-BR TYPE - E2
 INNER UNIT - 44.00 sq.m. / 473.59 sq.ft.
 WITH BALCONY - 27.50 sq.m. / 296.01 sq.ft.
 GROSS FLOOR AREA - 71.50 sq.m. / 769.60 sq.ft

SCALE: 1 : 80 mtrs.

- NOTE:
- DIMENSIONS & AREAS MAY VARY BASED ON ACTUAL SITE CONDITION.
 - FURNITURE & APPLIANCES ARE NOT INCLUDED.
 - FLOOR PLANS DEPICTED IN THIS MATERIAL ARE FOR DEMONSTRATION PURPOSES ONLY AND SHOULD NOT BE RELIED UPON AS FINAL PROJECT PLANS.
 - FOR ANNOUNCEMENT PURPOSES ONLY.



FOR REFERENCE ONLY



VERDON PARC

JULY 2017 - DE-17-07-032

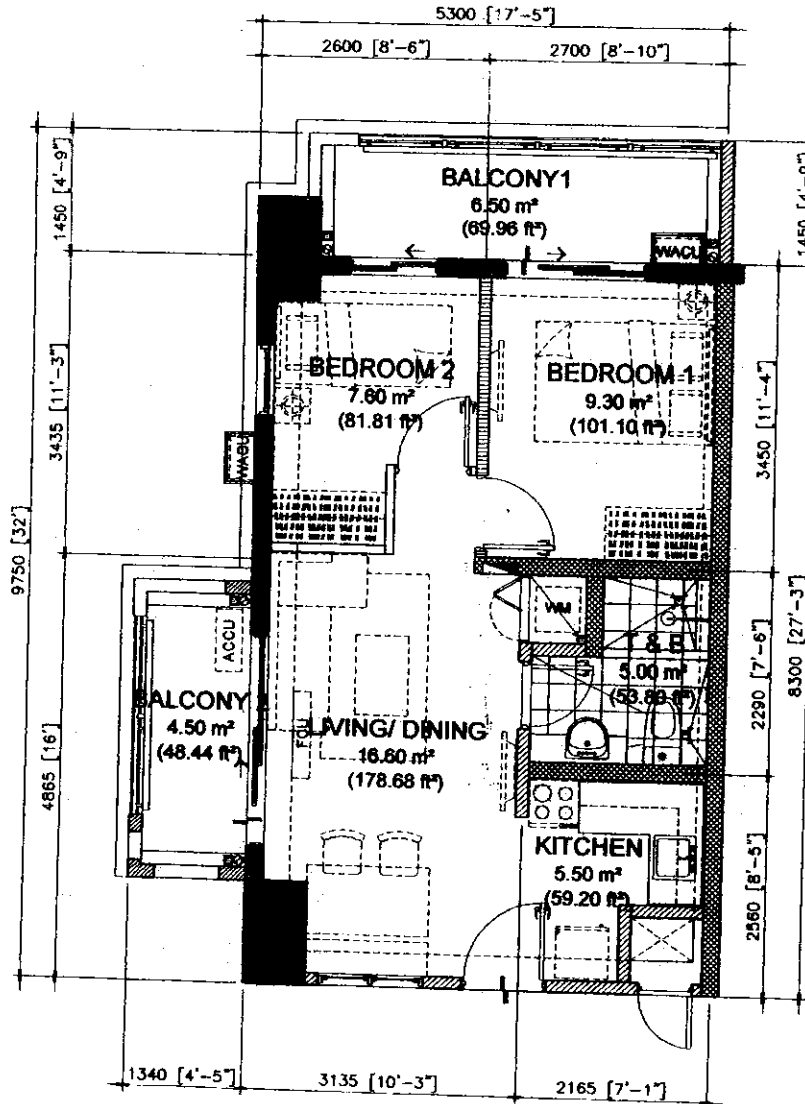

NOEL *[Signature]* 7/19/2017

| | |
|-----------|--------------------------|
| NOTED BY: | |
| KYLE | <i>[Signature]</i> 7/25 |
| RMS | <i>[Signature]</i> 26/04 |
| AMC | <i>[Signature]</i> 7/19 |

44.00 sq.m. 2-BR TYPE - E3
 INNER UNIT - 44.00 sq.m. / 473.59 sq.ft.
 WITH BALCONY - 11.00 sq.m. / 118.40 sq.ft.
 GROSS FLOOR AREA - 55.00 sq.m. / 591.99 sq.ft

SCALE: 1 : 80 mtrs.

- NOTE:
- DIMENSIONS & AREAS MAY VARY BASED ON ACTUAL SITE CONDITION.
 - FURNITURE & APPLIANCES ARE NOT INCLUDED.
 - FLOOR PLANS DEPICTED IN THIS MATERIAL ARE FOR DEMONSTRATION PURPOSES ONLY AND SHOULD NOT BE RELIED UPON AS FINAL PROJECT PLANS.
 - FOR ANNOUNCEMENT PURPOSES ONLY.

TYPICAL TO TREVANS AND MAURIN

| INNER UNIT | AREA | |
|---------------|----------|---------|
| | SQ. MTR. | SQ. FT. |
| LIVING/DINING | 16.60 | 178.68 |
| KITCHEN | 5.50 | 59.20 |
| BEDROOM 1 | 9.30 | 100.10 |
| BEDROOM 2 | 7.60 | 81.81 |
| T&B | 5.00 | 53.80 |
| UNIT AREA | 44.00 | 473.59 |
| BALCONY 1 | 6.50 | 69.96 |
| BALCONY 2 | 4.50 | 48.44 |
| GR. FLR. AREA | 55.00 | 591.99 |



FOR REFERENCE ONLY



VERDON PARC

JULY 2017 - DE-17-07-032

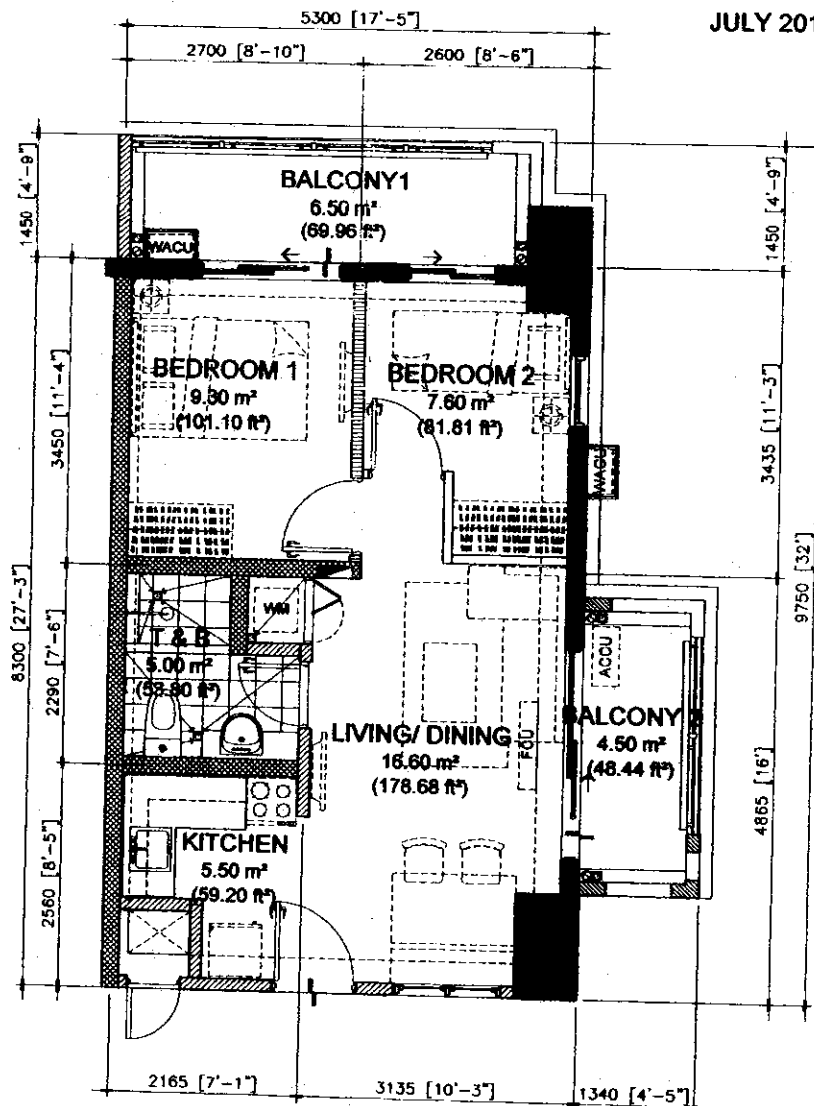

NOEL *[Signature]* 7/19/2017

| | |
|-----------|--------------------|
| NOTED BY: | |
| KYLE | <i>[Signature]</i> |
| RMS | <i>[Signature]</i> |
| AMC | <i>[Signature]</i> |

44.00 sq.m. 2-BR TYPE - E4
 INNER UNIT - 44.00 sq.m. / 473.59 sq.ft.
 WITH BALCONY - 11.00 sq.m. / 118.40 sq.ft.
 GROSS FLOOR AREA - 55.00 sq.m. / 591.99 sq.ft

SCALE: 1 : 80 mtrs.

- NOTE:
- DIMENSIONS & AREAS MAY VARY BASED ON ACTUAL SITE CONDITION.
 - FURNITURE & APPLIANCES ARE NOT INCLUDED.
 - FLOOR PLANS DEPICTED IN THIS MATERIAL ARE FOR DEMONSTRATION PURPOSES ONLY AND SHOULD NOT BE RELIED UPON AS FINAL PROJECT PLANS.
 - FOR ANNOUNCEMENT PURPOSES ONLY.

TYPICAL TO TREVANS
AND MAURIN

| INNER UNIT | AREA | |
|---------------|----------|---------|
| | SQ. MTR. | SQ. FT. |
| LIVING/DINING | 16.60 | 178.68 |
| KITCHEN | 5.50 | 59.20 |
| BEDROOM 1 | 9.30 | 100.10 |
| BEDROOM 2 | 7.60 | 81.81 |
| T&B | 5.00 | 53.80 |
| UNIT AREA | 44.00 | 473.59 |
| BALCONY 1 | 6.50 | 69.96 |
| BALCONY 2 | 4.50 | 48.44 |
| GR. FLR. AREA | 55.00 | 591.99 |



FOR REFERENCE ONLY



VERDON

JULY 2017 - DE-17-07-032

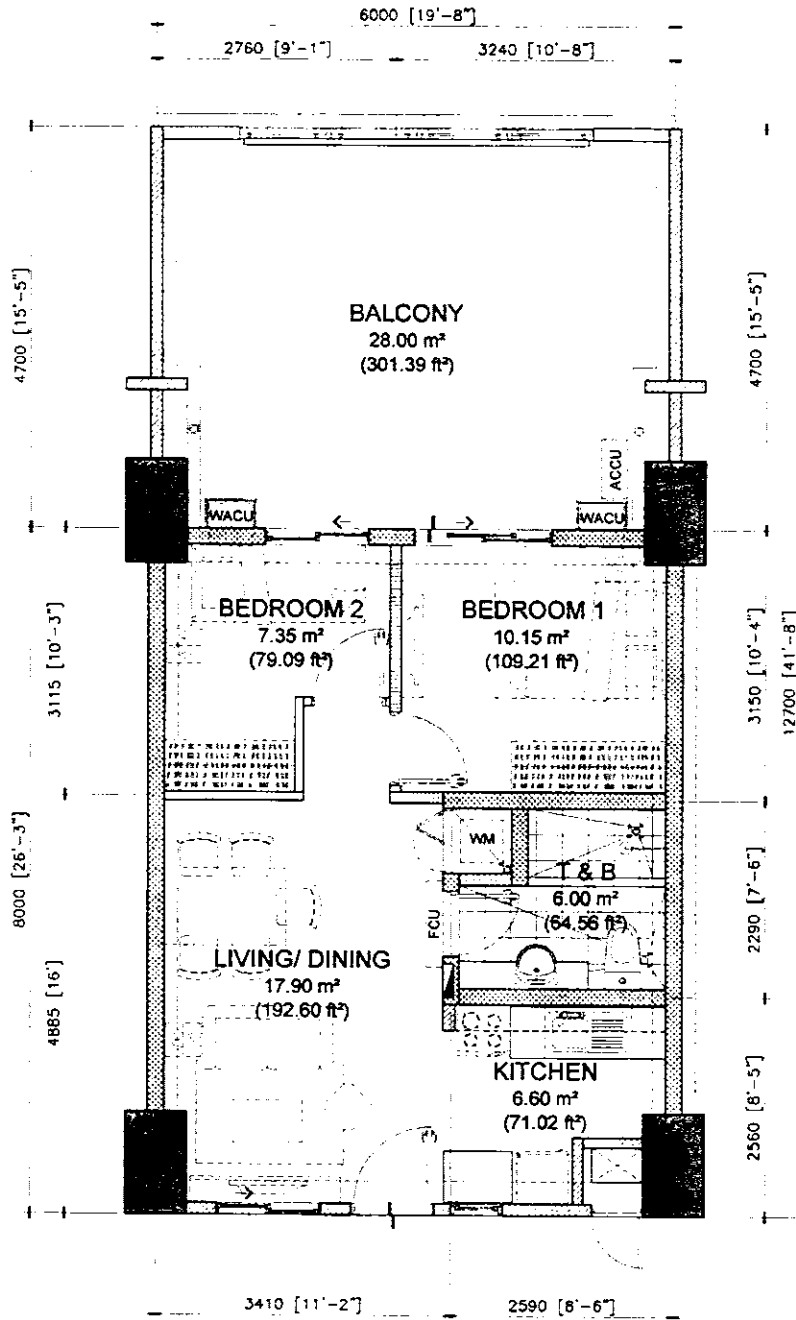

TYPICAL TO BELVEDERE,
TREVANS AND MAURIN

NOEL *[Signature]* 7/11/2017

| | |
|-------------------------|--------------------|
| NOTED BY: | |
| KYLE <i>[Signature]</i> | <i>[Signature]</i> |
| RMS <i>[Signature]</i> | <i>[Signature]</i> |
| AMC <i>[Signature]</i> | <i>[Signature]</i> |

48.00 sq.m. 2-BR TYPE - C1
INNER UNIT - 48.00 sq.m. / 516.48 sq.ft.
WITH BALCONY - 28.00 sq.m. / 301.39 sq.ft.
GROSS FLOOR AREA - 76.00 sq.m. / 818.13 sq.ft.

SCALE: 1 : 80 mtrs.

- NOTE:
- DIMENSIONS & AREAS MAY VARY BASED ON ACTUAL SITE CONDITION.
 - FURNITURE & APPLIANCES ARE NOT INCLUDED.
 - FLOOR PLANS DEPICTED IN THIS MATERIAL ARE FOR DEMONSTRATION PURPOSES ONLY AND SHOULD NOT BE RELIED UPON AS FINAL PROJECT PLANS.
 - FOR ANNOUNCEMENT PURPOSES ONLY.

| INNER UNIT | AREA | |
|---------------|----------|---------|
| | SQ. MTR. | SQ. FT. |
| LIVING/DINING | 17.90 | 192.60 |
| KITCHEN | 6.60 | 71.02 |
| BEDROOM 1 | 10.15 | 109.21 |
| BEDROOM 2 | 7.35 | 79.09 |
| T&B | 6.00 | 64.56 |
| UNIT AREA | 48.00 | 516.48 |
| BALCONY | 28.00 | 301.39 |
| GR. FLR. AREA | 76.00 | 818.13 |



FOR REFERENCE ONLY



VERDON

JULY 2017 - DE-17-07-032

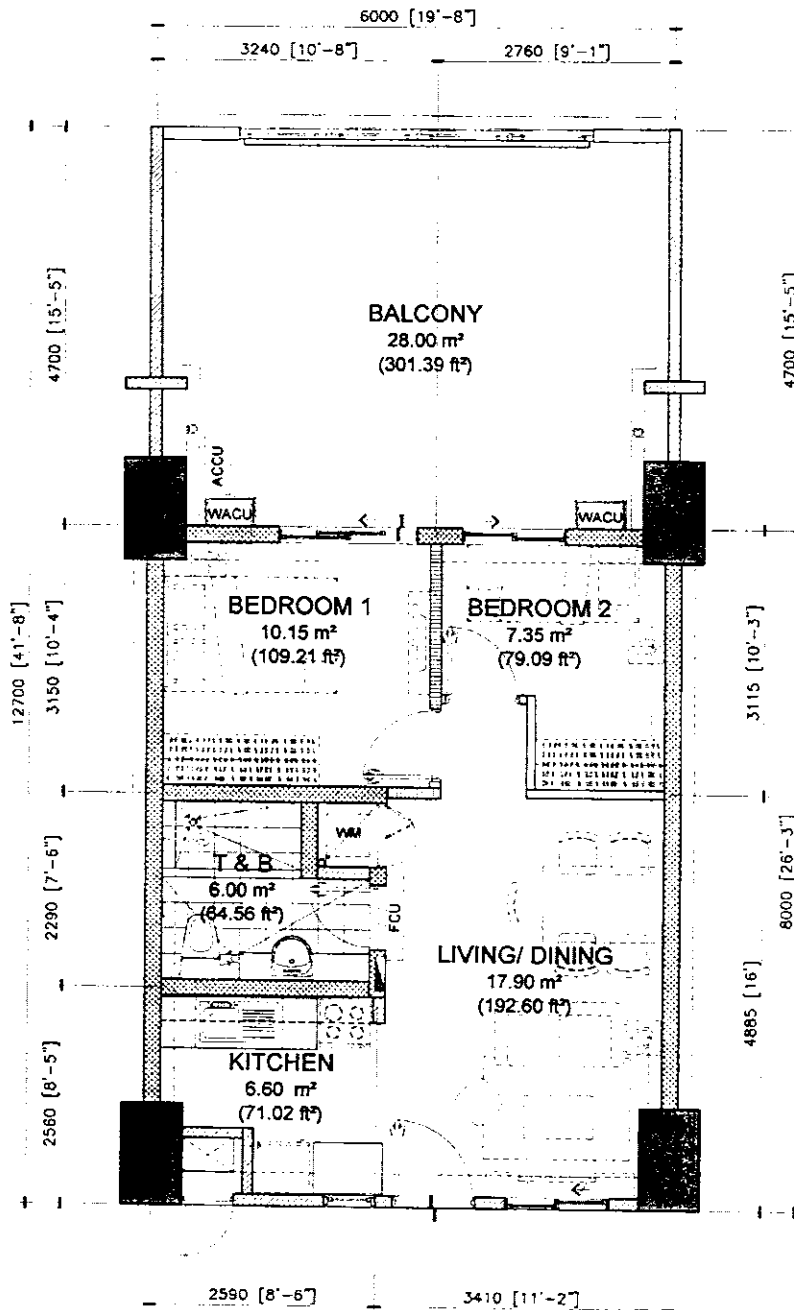

TYPICAL TO BELVEDERE,
TREVANS AND MAURIN

NOEL *[Signature]* 7/12/2017

| | |
|-------------------------|-------|
| NOTED BY: | |
| KYLE <i>[Signature]</i> | 7/25 |
| RMS <i>[Signature]</i> | 26/11 |
| AMC <i>[Signature]</i> | |

48.00 sq.m. 2-BR TYPE - C2
INNER UNIT - 48.00 sq.m. / 516.48 sq.ft.
WITH BALCONY - 28.00 sq.m. / 301.39 sq.ft.
GROSS FLOOR AREA - 76.00 sq.m. / 818.13 sq.ft

SCALE: 1 : 80 mtrs.

NOTE:

- DIMENSIONS & AREAS MAY VARY BASED ON ACTUAL SITE CONDITION.
- FURNITURE & APPLIANCES ARE NOT INCLUDED.
- FLOOR PLANS DEPICTED IN THIS MATERIAL ARE FOR DEMONSTRATION PURPOSES ONLY AND SHOULD NOT BE RELIED UPON AS FINAL PROJECT PLANS.
- FOR ANNOUNCEMENT PURPOSES ONLY.

| INNER UNIT | AREA | |
|---------------|----------|---------|
| | SQ. MTR. | SQ. FT. |
| LIVING/DINING | 17.90 | 192.60 |
| KITCHEN | 6.60 | 71.02 |
| BEDROOM 1 | 10.15 | 109.21 |
| BEDROOM 2 | 7.35 | 79.09 |
| T&B | 6.00 | 64.56 |
| UNIT AREA | 48.00 | 516.48 |
| BALCONY | 28.00 | 301.39 |
| GR. FLR. AREA | 76.00 | 818.13 |



FOR REFERENCE ONLY



VERDON

JULY 2017 - DE-17-07-032

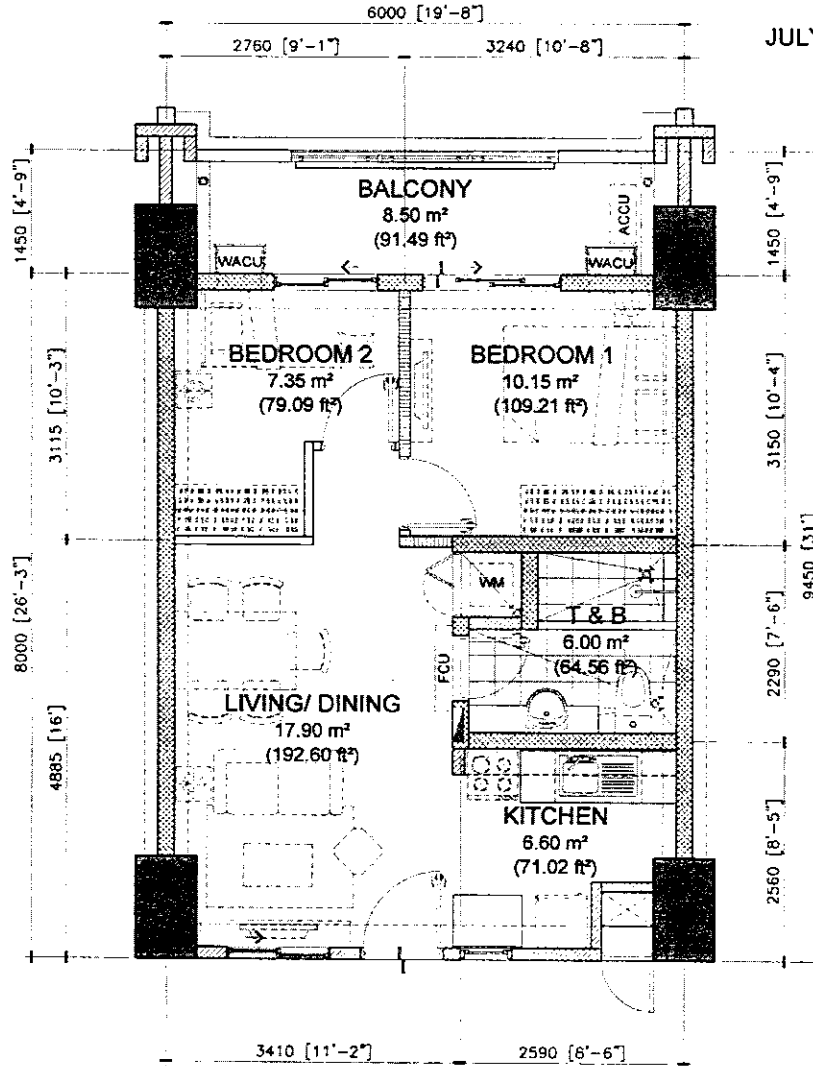

TYPICAL TO BELVEDERE,
TREVANS AND MAURIN

NOEL *[Signature]* 7/19/2017

| NOTED BY: | | |
|-----------|--------------------|--------|
| KYLE | <i>[Signature]</i> | 7/25 |
| RMS | <i>[Signature]</i> | 26 JUL |
| AMC | <i>[Signature]</i> | 7/26 |

48.00 sq.m. 2-BR TYPE - C3
 INNER UNIT - 48.00 sq.m. / 516.48 sq.ft.
 WITH BALCONY - 8.50 sq.m. / 91.49 sq.ft.
 GROSS FLOOR AREA - 56.50 sq.m. / 607.97 sq.ft.

SCALE: 1 : 80 mtrs.

- NOTE:
- DIMENSIONS & AREAS MAY VARY BASED ON ACTUAL SITE CONDITION.
 - FURNITURE & APPLIANCES ARE NOT INCLUDED.
 - FLOOR PLANS DEPICTED IN THIS MATERIAL ARE FOR DEMONSTRATION PURPOSES ONLY AND SHOULD NOT BE RELIED UPON AS FINAL PROJECT PLANS.
 - FOR ANNOUNCEMENT PURPOSES ONLY.

| INNER UNIT | AREA | |
|---------------|----------|---------|
| | SQ. MTR. | SQ. FT. |
| LIVING/DINING | 17.90 | 192.60 |
| KITCHEN | 6.60 | 71.02 |
| BEDROOM 1 | 10.15 | 109.21 |
| BEDROOM 2 | 7.35 | 79.09 |
| T&B | 6.00 | 64.56 |
| UNIT AREA | 48.00 | 516.48 |
| BALCONY | 8.50 | 91.49 |
| GR. FLR. AREA | 56.50 | 607.97 |



FOR REFERENCE ONLY

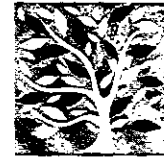

VERDON

JULY 2017 - DE-17-07-032

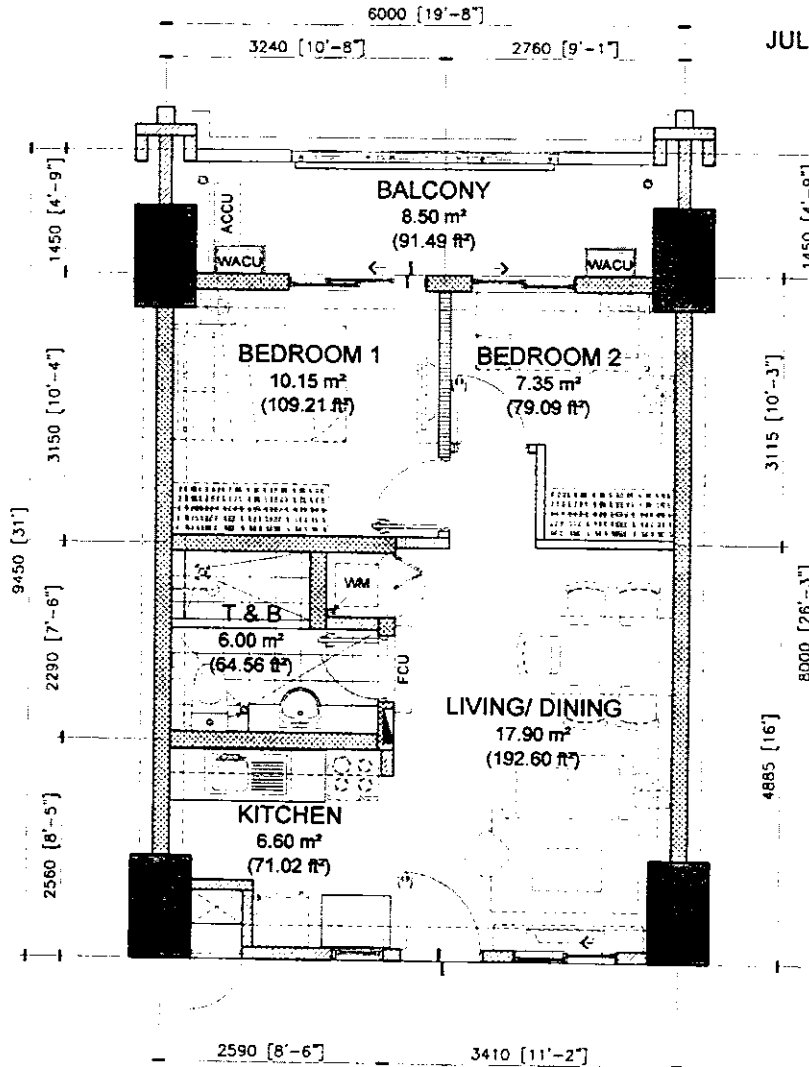

TYPICAL TO BELVEDERE,
TREVANS AND MAURIN

NOEL *[Signature]* 7/19/2017

| NOTED BY: | |
|-----------|-------------------------|
| KYLE | <i>[Signature]</i> 7/25 |
| RMS | <i>[Signature]</i> |
| AMC | <i>[Signature]</i> |

48.00 sq.m. 2-BR TYPE - C4
INNER UNIT - 48.00 sq.m. / 516.48 sq.ft.
 WITH BALCONY - 8.50 sq.m. / 91.49 sq.ft.
GROSS FLOOR AREA - 56.50 sq.m. / 607.97 sq.ft

SCALE: 1 : 80 mtrs.

- NOTE:
- DIMENSIONS & AREAS MAY VARY BASED ON ACTUAL SITE CONDITION.
 - FURNITURE & APPLIANCES ARE NOT INCLUDED.
 - FLOOR PLANS DEPICTED IN THIS MATERIAL ARE FOR DEMONSTRATION PURPOSES ONLY AND SHOULD NOT BE RELIED UPON AS FINAL PROJECT PLANS.
 - FOR ANNOUNCEMENT PURPOSES ONLY.

| INNER UNIT | AREA | |
|---------------|----------|---------|
| | SQ. MTR. | SQ. FT. |
| LIVING/DINING | 17.90 | 192.60 |
| KITCHEN | 6.60 | 71.02 |
| BEDROOM 1 | 10.15 | 109.21 |
| BEDROOM 2 | 7.35 | 79.09 |
| T&B | 6.00 | 64.56 |
| UNIT AREA | 48.00 | 516.48 |
| BALCONY | 8.50 | 91.49 |
| GR. FLR. AREA | 56.50 | 607.97 |



FOR REFERENCE ONLY



**VERDON
PARC**

JULY 2017 - DE-17-07-032

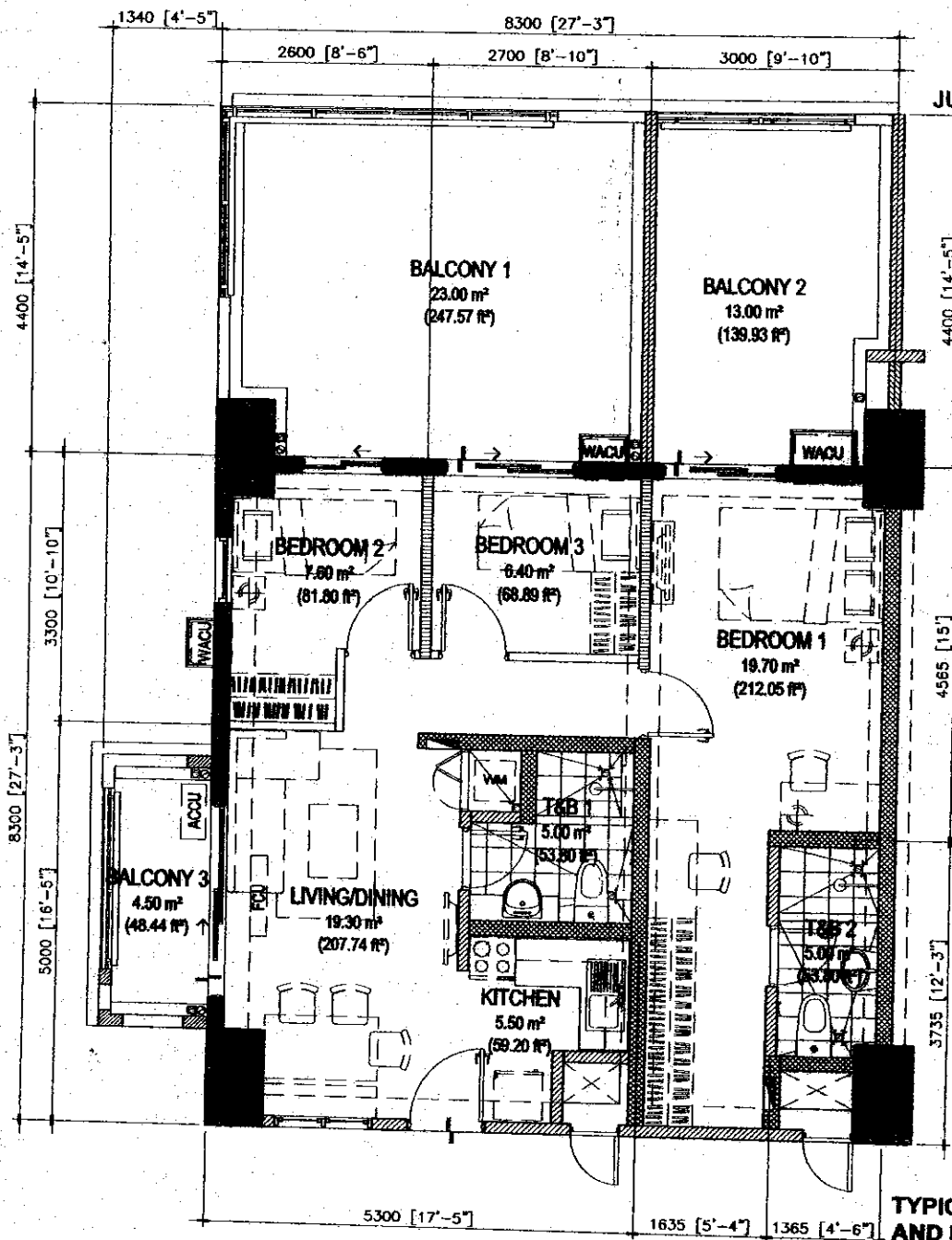

TYPICAL TO TREVANS AND MAURIN

NOEL *[Signature]* 7/19/2017

| NOTED BY: | |
|-----------|-------------------------|
| KYLE | <i>[Signature]</i> 7/23 |
| RMS | <i>[Signature]</i> 7/23 |
| AMC | <i>[Signature]</i> 7/19 |

68.50 sq.m. TANDEM TYPE - C
 END & INNER UNIT - 68.50 sq.m. / 737.28 sq.ft.
 WITH BALCONY - 40.50 sq.m. / 435.94 sq.ft.
 GROSS FLOOR AREA - 109.00 sq.m. / 1173.22 sq.ft.

SCALE:

NOTE:

- DIMENSIONS & AREAS MAY VARY BASED ON ACTUAL SITE CONDITION.
- FURNITURE & APPLIANCES ARE NOT INCLUDED.
- FLOOR PLANS DEPICTED IN THIS MATERIAL ARE FOR DEMONSTRATION PURPOSES ONLY AND SHOULD NOT BE RELIED UPON AS FINAL PROJECT PLANS.
- FOR ANNOUNCEMENT PURPOSES ONLY.

| TANDEM UNIT | AREA | |
|---------------|----------|---------|
| | SQ. MTR. | SQ. FT. |
| LIVING/DINING | 19.30 | 207.74 |
| KITCHEN | 5.50 | 59.20 |
| BEDROOM 1 | 19.70 | 212.05 |
| BEDROOM 2 | 7.60 | 81.80 |
| BEDROOM 3 | 6.40 | 68.89 |
| T&B 1 | 5.00 | 53.80 |
| T&B 2 | 5.00 | 53.80 |
| UNIT AREA | 68.50 | 737.28 |
| BALCONY 1 | 23.00 | 247.57 |
| BALCONY 2 | 13.00 | 139.93 |
| BALCONY 3 | 4.50 | 48.44 |
| GR. FLR. AREA | 109.00 | 1173.22 |



FOR REFERENCE ONLY



**VERDON
PARC**

JULY 2017 - DE-17-07-032

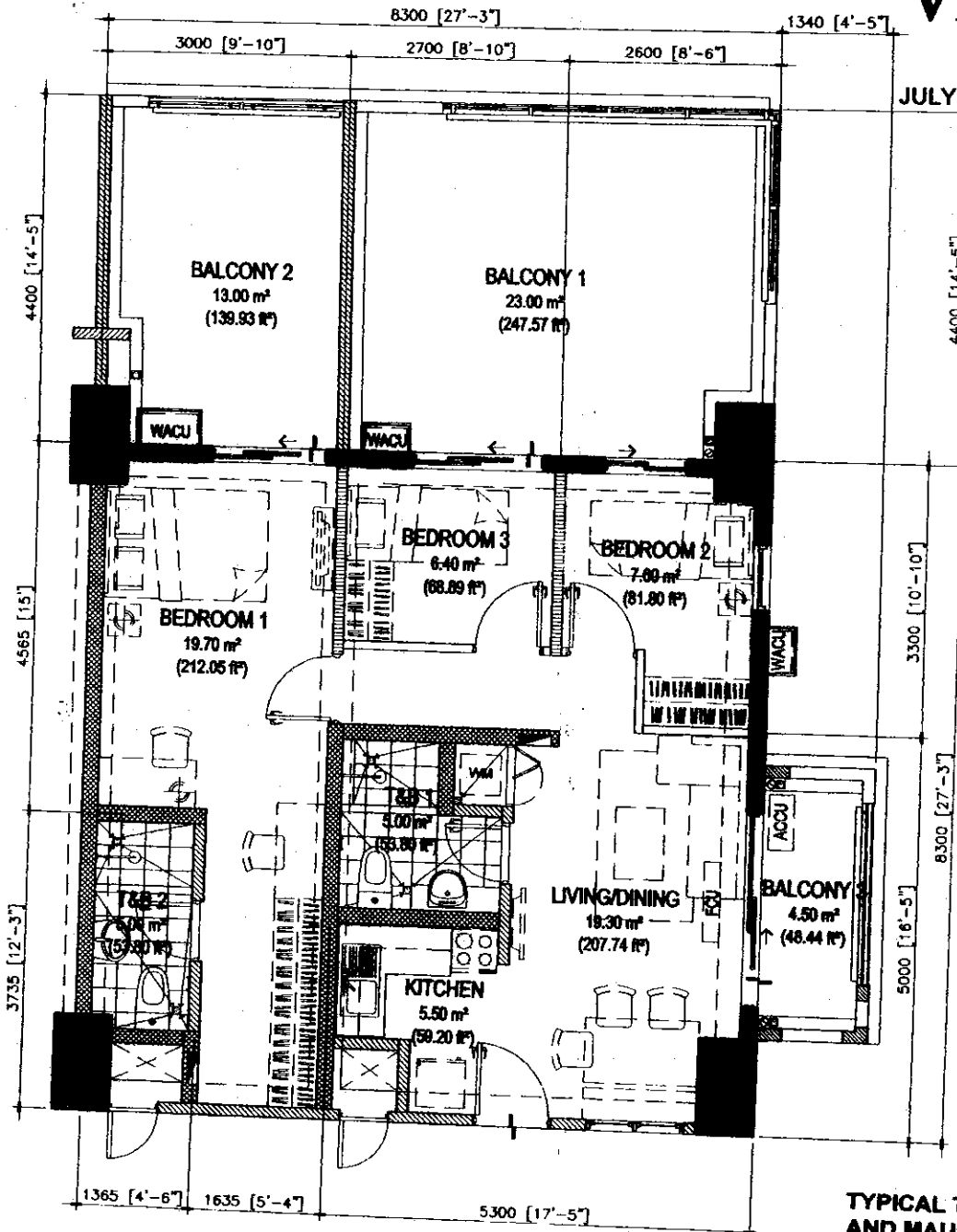

**TYPICAL TO TREVANS
AND MAURIN**

| TANDEM UNIT | AREA | |
|---------------|----------|---------|
| | SQ. MTR. | SQ. FT. |
| LIVING/DINING | 19.30 | 207.74 |
| KITCHEN | 5.50 | 59.20 |
| BEDROOM 1 | 19.70 | 212.05 |
| BEDROOM 2 | 7.60 | 81.80 |
| BEDROOM 3 | 6.40 | 68.89 |
| T&B 1 | 5.00 | 53.80 |
| T&B 2 | 5.00 | 53.80 |
| UNIT AREA | 68.50 | 737.28 |
| BALCONY 1 | 23.00 | 247.57 |
| BALCONY 2 | 13.00 | 139.93 |
| BALCONY 3 | 4.50 | 48.44 |
| GR. FLR. AREA | 109.00 | 1173.22 |

68.50 sq.m. TANDEM TYPE - C.1
END & INNER UNIT - 68.50 sq.m. / 737.28 sq.ft.
WITH BALCONY - 40.50 sq.m. / 435.94 sq.ft.
GROSS FLOOR AREA - 109.00 sq.m. / 1173.22 sq.ft

SCALE:

NOTE:
 - DIMENSIONS & AREAS MAY VARY BASED ON ACTUAL SITE CONDITION.
 - FURNITURE & APPLIANCES ARE NOT INCLUDED.
 - FLOOR PLANS DEPICTED IN THIS MATERIAL ARE FOR DEMONSTRATION PURPOSES ONLY AND SHOULD NOT BE RELIED UPON AS FINAL PROJECT PLANS.
 - FOR ANNOUNCEMENT PURPOSES ONLY.

NOEL *Noted* 7/14/2017
 NOTED BY:
 KYLE *[Signature]* 7/25
 RMS *[Signature]* 26/07
 AMC *[Signature]* 27/07



FOR REFERENCE ONLY



**VERDON
PARC**

JULY 2017 - DE-17-07-032

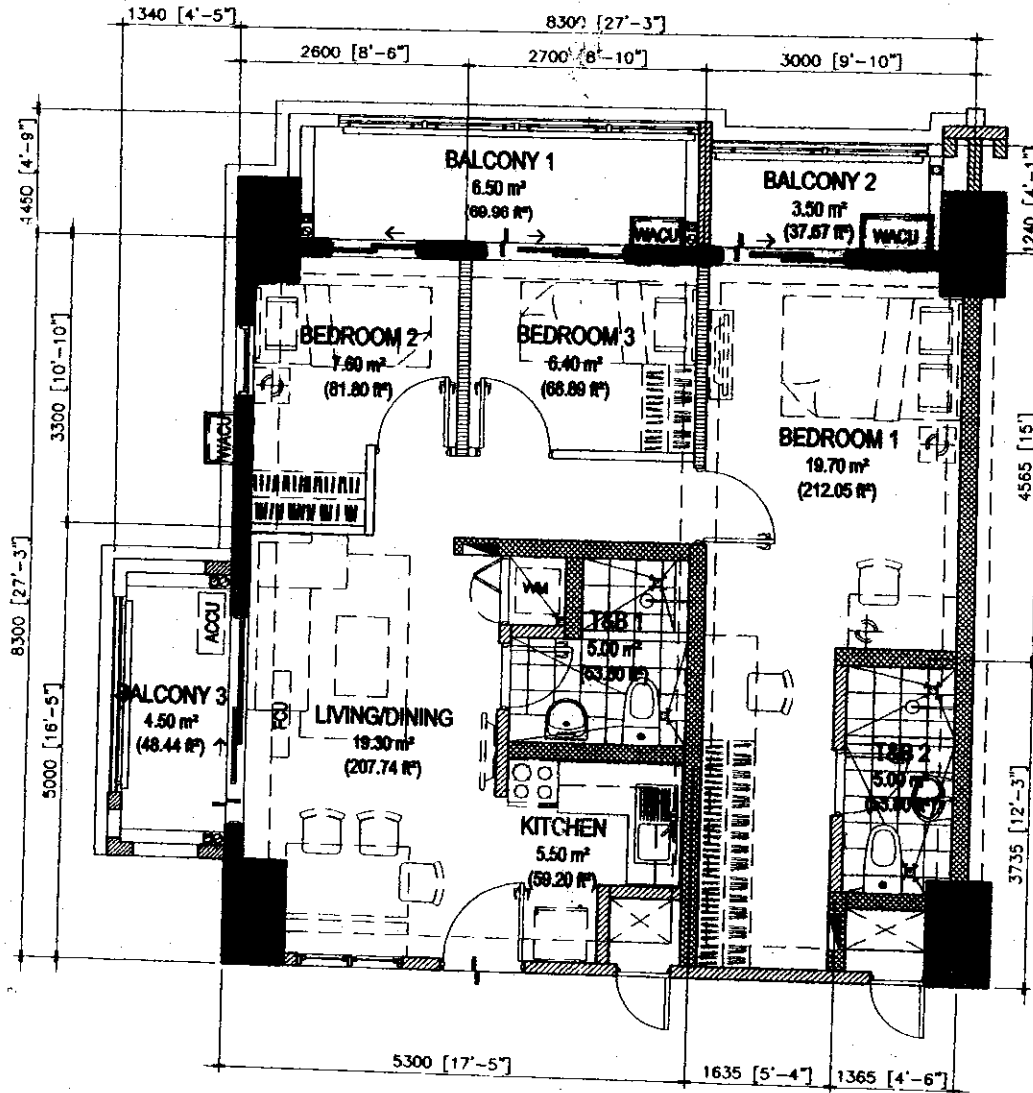

**TYPICAL TO TREVANS
AND MAURIN**

| TANDEM UNIT | AREA | |
|---------------|----------|---------|
| | SQ. MTR. | SQ. FT. |
| LIVING/DINING | 19.30 | 207.74 |
| KITCHEN | 5.50 | 59.20 |
| BEDROOM 1 | 19.70 | 212.05 |
| BEDROOM 2 | 7.60 | 81.80 |
| BEDROOM 3 | 6.40 | 68.89 |
| T&B 1 | 5.00 | 53.80 |
| T&B 2 | 5.00 | 53.80 |
| UNIT AREA | 68.50 | 737.28 |
| BALCONY 1 | 6.50 | 69.96 |
| BALCONY 2 | 3.50 | 37.67 |
| BALCONY 3 | 4.50 | 48.44 |
| GR. FLR. AREA | 83.00 | 893.35 |

NOEL *[Signature]* 7/19/2017

| | |
|-----------|-------------------------|
| NOTED BY: | |
| KYLE | <i>[Signature]</i> 7/25 |
| RMS | <i>[Signature]</i> |
| AMC | <i>[Signature]</i> |

68.50 sq.m. TANDEM TYPE - D
END & INNER UNIT - 68.50 sq.m. / 737.28 sq.ft.
WITH BALCONY - 14.50 sq.m. / 156.07 sq.ft.
GROSS FLOOR AREA - 83.00 sq.m. / 893.35 sq.ft

SCALE:

- NOTE:
- DIMENSIONS & AREAS MAY VARY BASED ON ACTUAL SITE CONDITION.
 - FURNITURE & APPLIANCES ARE NOT INCLUDED.
 - FLOOR PLANS DEPICTED IN THIS MATERIAL ARE FOR DEMONSTRATION PURPOSES ONLY AND SHOULD NOT BE RELIED UPON AS FINAL PROJECT PLANS.
 - FOR ANNOUNCEMENT PURPOSES ONLY.



FOR REFERENCE ONLY



JULY 2017 - DE-17-07-032

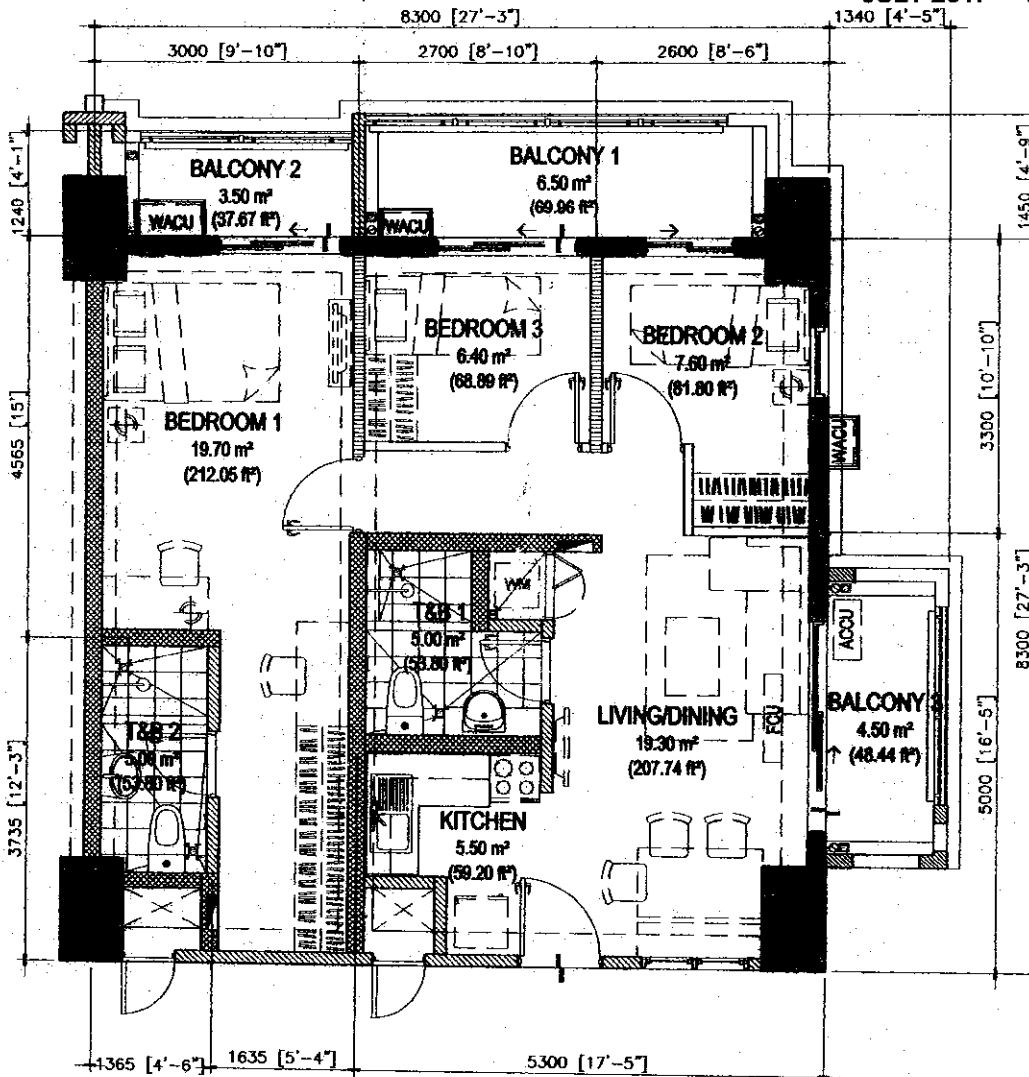

TYPICAL TO TREVANS AND MAURIN

| TANDEM UNIT | AREA | |
|---------------|----------|---------|
| | SQ. MTR. | SQ. FT. |
| LIVING/DINING | 19.30 | 207.74 |
| KITCHEN | 5.50 | 59.20 |
| BEDROOM 1 | 19.70 | 212.05 |
| BEDROOM 2 | 7.60 | 81.80 |
| BEDROOM 3 | 6.40 | 68.89 |
| T&B 1 | 5.00 | 53.80 |
| T&B 2 | 5.00 | 53.80 |
| UNIT AREA | 68.50 | 737.28 |
| BALCONY 1 | 6.50 | 69.96 |
| BALCONY 2 | 3.50 | 37.67 |
| BALCONY 3 | 4.50 | 48.44 |
| GR. FLR. AREA | 83.00 | 893.35 |

68.50 sq.m. TANDEM TYPE - D.1
 END & INNER UNIT - 68.50 sq.m. / 737.28 sq.ft.
 WITH BALCONY - 14.50 sq.m. / 156.07 sq.ft.
 GROSS FLOOR AREA - 83.00 sq.m. / 893.35 sq.ft

SCALE:

NOTE:

- DIMENSIONS & AREAS MAY VARY BASED ON ACTUAL SITE CONDITION.
- FURNITURE & APPLIANCES ARE NOT INCLUDED.
- FLOOR PLANS DEPICTED IN THIS MATERIAL ARE FOR DEMONSTRATION PURPOSES ONLY AND SHOULD NOT BE RELIED UPON AS FINAL PROJECT PLANS.
- FOR ANNOUNCEMENT PURPOSES ONLY.

NOEL 7/19/2017

| | |
|-----------|-------|
| NOTED BY: | |
| KYLE | 7/25 |
| RMS | 26/24 |
| AMC | |



FOR REFERENCE ONLY



VERDON
PARC

JULY 2017 - DE-17-07-032

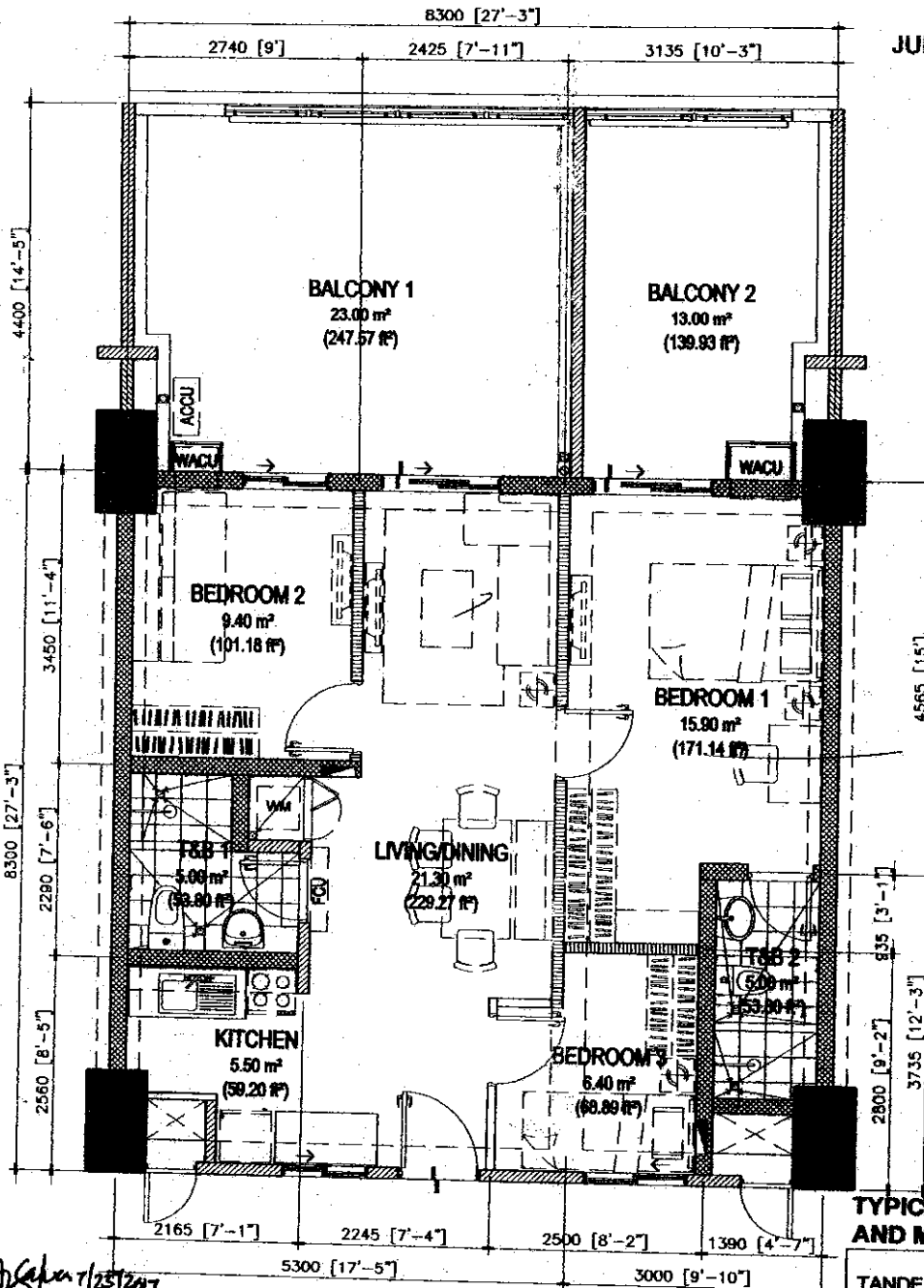

TYPICAL TO TREVANS
AND MAURIN

| TANDEM UNIT | AREA | |
|---------------|----------|---------|
| | SQ. MTR. | SQ. FT. |
| LIVING/DINING | 21.30 | 229.27 |
| KITCHEN | 5.50 | 59.20 |
| BEDROOM 1 | 15.90 | 171.14 |
| BEDROOM 2 | 9.40 | 101.18 |
| BEDROOM 3 | 6.40 | 68.89 |
| T&B 1 | 5.00 | 53.80 |
| T&B 2 | 5.00 | 53.80 |
| UNIT AREA | 68.50 | 737.28 |
| BALCONY 1 | 23.00 | 247.57 |
| BALCONY 2 | 13.00 | 139.93 |
| GR. FLR. AREA | 104.50 | 1124.78 |

NOEL *[Signature]* 25/2017

| NOTED BY: | |
|-----------|---------------------------|
| KYLE | <i>[Signature]</i> 7/25 |
| RMS | <i>[Signature]</i> 26 JUL |
| AMC | <i>[Signature]</i> |

68.50 sq.m. TANDEM TYPE - E
INNER UNIT - 68.50 sq.m. / 737.28 sq.ft.
WITH BALCONY - 36.00 sq.m. / 387.50 sq.ft.
GROSS FLOOR AREA - 104.50 sq.m. / 1124.78 sq.ft.

SCALE:

NOTE:

- DIMENSIONS & AREAS MAY VARY BASED ON ACTUAL SITE CONDITION.
- FURNITURE & APPLIANCES ARE NOT INCLUDED.
- FLOOR PLANS DEPICTED IN THIS MATERIAL ARE FOR DEMONSTRATION PURPOSES ONLY AND SHOULD NOT BE RELIED UPON AS FINAL PROJECT PLANS.
- FOR ANNOUNCEMENT PURPOSES ONLY.



FOR REFERENCE ONLY



VERDON
PARC

JULY 2017 - DE-17-07-032

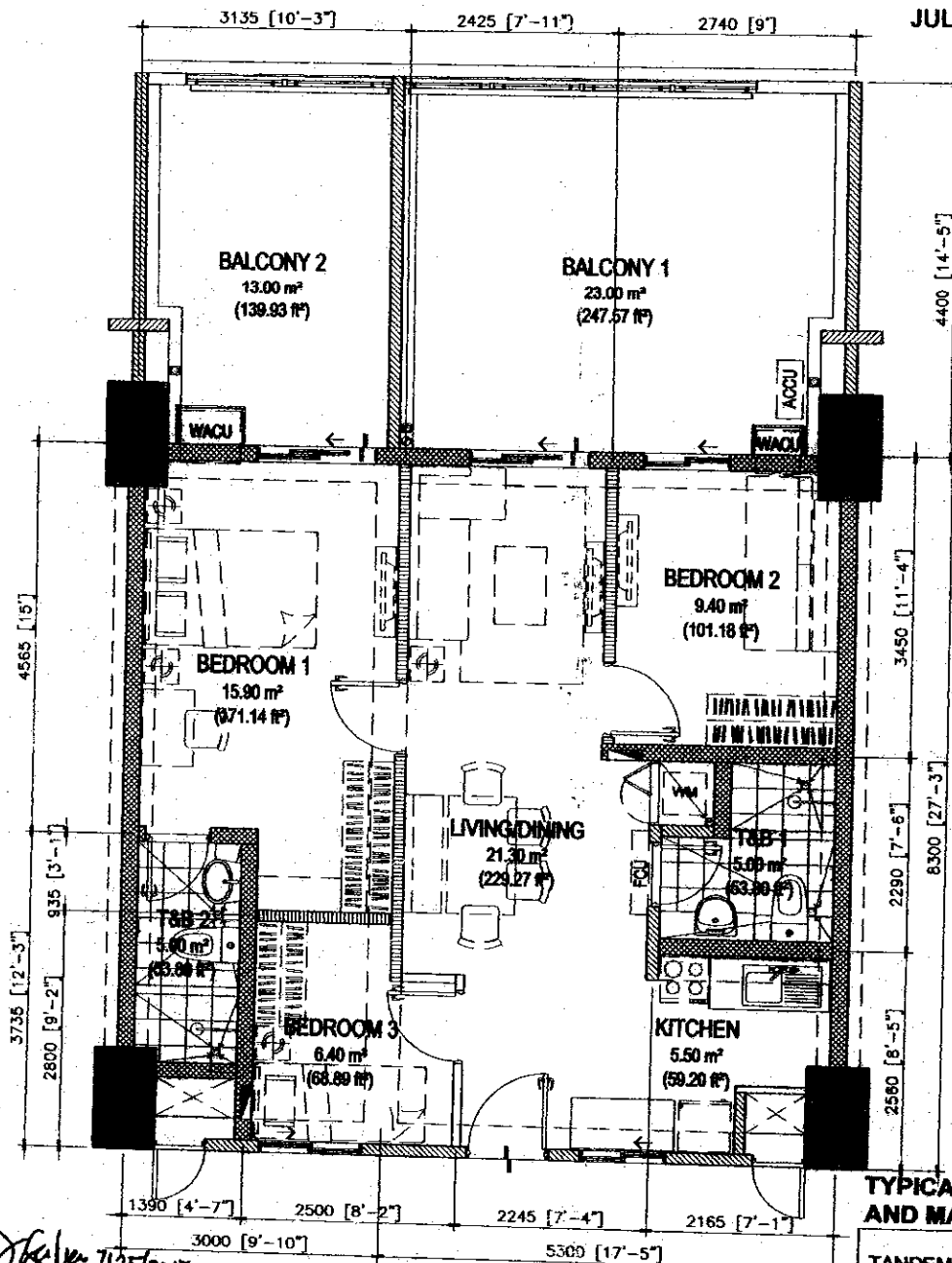

TYPICAL TO TREVANS
AND MAURIN

NOEL *[Signature]* 1/25/2017
NOTED BY:
KYLE *[Signature]* 7/25
RMS *[Signature]* 7/25
AMC *[Signature]* 7/25

68.50 sq.m. TANDEM TYPE - E.1
INNER UNIT - 68.50 sq.m. / 737.28 sq.ft.
WITH BALCONY - 36.00 sq.m. / 387.50 sq.ft.
GROSS FLOOR AREA - 104.50 sq.m. / 1124.78 sq.ft.

SCALE:
NOTE:
- DIMENSIONS & AREAS MAY VARY BASED ON ACTUAL SITE CONDITION.
- FURNITURE & APPLIANCES ARE NOT INCLUDED.
- FLOOR PLANS DEPICTED IN THIS MATERIAL ARE FOR DEMONSTRATION PURPOSES ONLY AND SHOULD NOT BE RELIED UPON AS FINAL PROJECT PLANS.
- FOR ANNOUNCEMENT PURPOSES ONLY.

| TANDEM UNIT | AREA | |
|---------------|----------|---------|
| | SQ. MTR. | SQ. FT. |
| LIVING/DINING | 21.30 | 229.27 |
| KITCHEN | 5.50 | 59.20 |
| BEDROOM 1 | 15.90 | 171.14 |
| BEDROOM 2 | 9.40 | 101.18 |
| BEDROOM 3 | 6.40 | 68.89 |
| T&B 1 | 5.00 | 53.80 |
| T&B 2 | 5.00 | 53.80 |
| UNIT AREA | 68.50 | 737.28 |
| BALCONY 1 | 23.00 | 247.57 |
| BALCONY 2 | 13.00 | 139.93 |
| GR. FLR. AREA | 104.50 | 1124.78 |



FOR REFERENCE ONLY



VERDON
PARC

JULY 2017 - DE-17-07-032

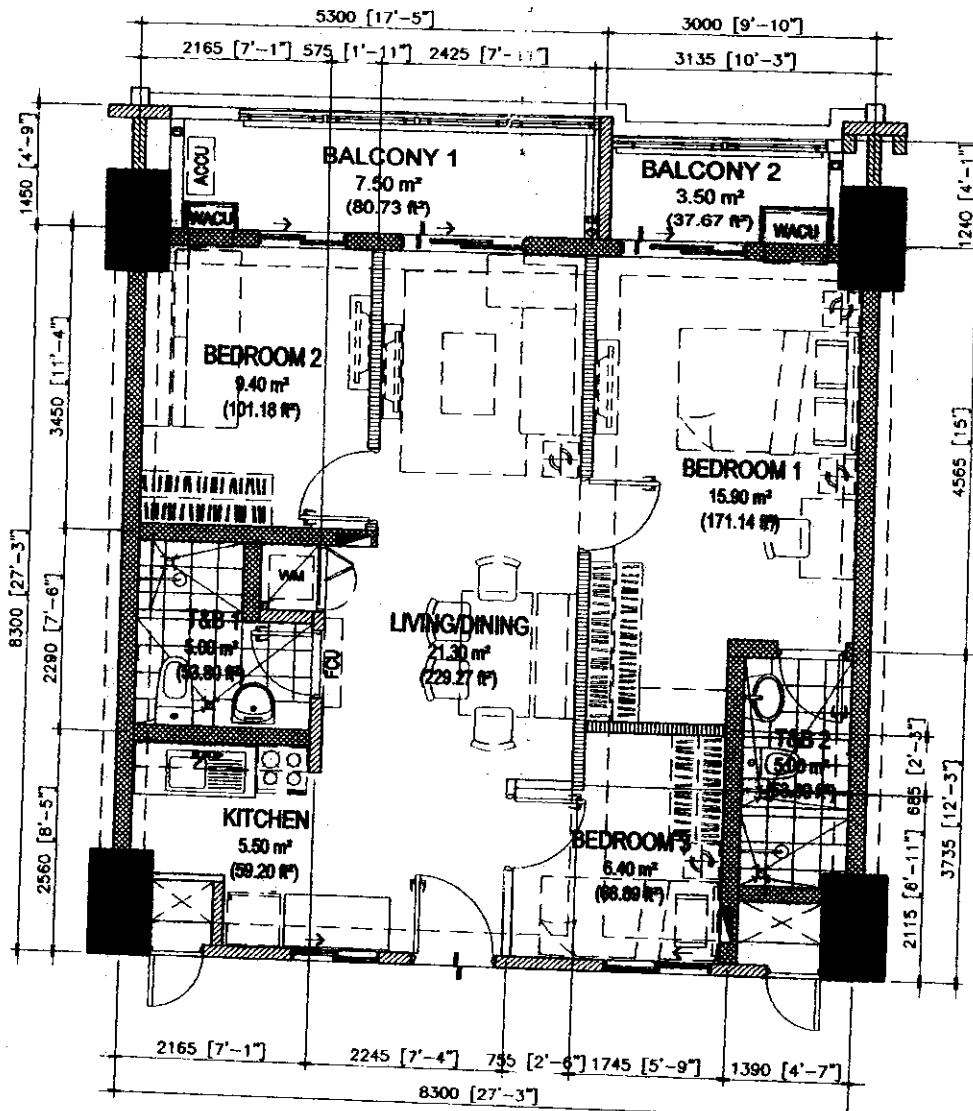

TYPICAL TO TREVANS
AND MAURIN

| TANDEM UNIT | AREA | |
|---------------|----------|---------|
| | SQ. MTR. | SQ. FT. |
| LIVING/DINING | 21.30 | 229.27 |
| KITCHEN | 5.50 | 59.20 |
| BEDROOM 1 | 15.90 | 171.14 |
| BEDROOM 2 | 9.40 | 101.18 |
| BEDROOM 3 | 6.40 | 68.89 |
| T&B 1 | 5.00 | 53.80 |
| T&B 2 | 5.00 | 53.80 |
| UNIT AREA | 68.50 | 737.28 |
| BALCONY 1 | 7.50 | 80.73 |
| BALCONY 2 | 3.50 | 37.67 |
| GR. FLR. AREA | 79.50 | 855.68 |

NOEL [Signature] 7/25/2017

| NOTED BY: | |
|-----------|-------------|
| KYLE | [Signature] |
| RMS | [Signature] |
| AMC | [Signature] |

68.50 sq.m. TANDEM TYPE - F
 INNER UNIT - 68.50 sq.m. / 737.28 sq.ft.
 WITH BALCONY - 36.00 sq.m. / 387.50 sq.ft.
 GROSS FLOOR AREA - 104.50 sq.m. / 1124.78 sq.ft

SCALE:

NOTE:

- DIMENSIONS & AREAS MAY VARY BASED ON ACTUAL SITE CONDITION.
- FURNITURE & APPLIANCES ARE NOT INCLUDED.
- FLOOR PLANS DEPICTED IN THIS MATERIAL ARE FOR DEMONSTRATION PURPOSES ONLY AND SHOULD NOT BE RELIED UPON AS FINAL PROJECT PLANS.
- FOR ANNOUNCEMENT PURPOSES ONLY.



FOR REFERENCE ONLY



**VERDON
PARC**

JULY 2017 - DE-17-07-032

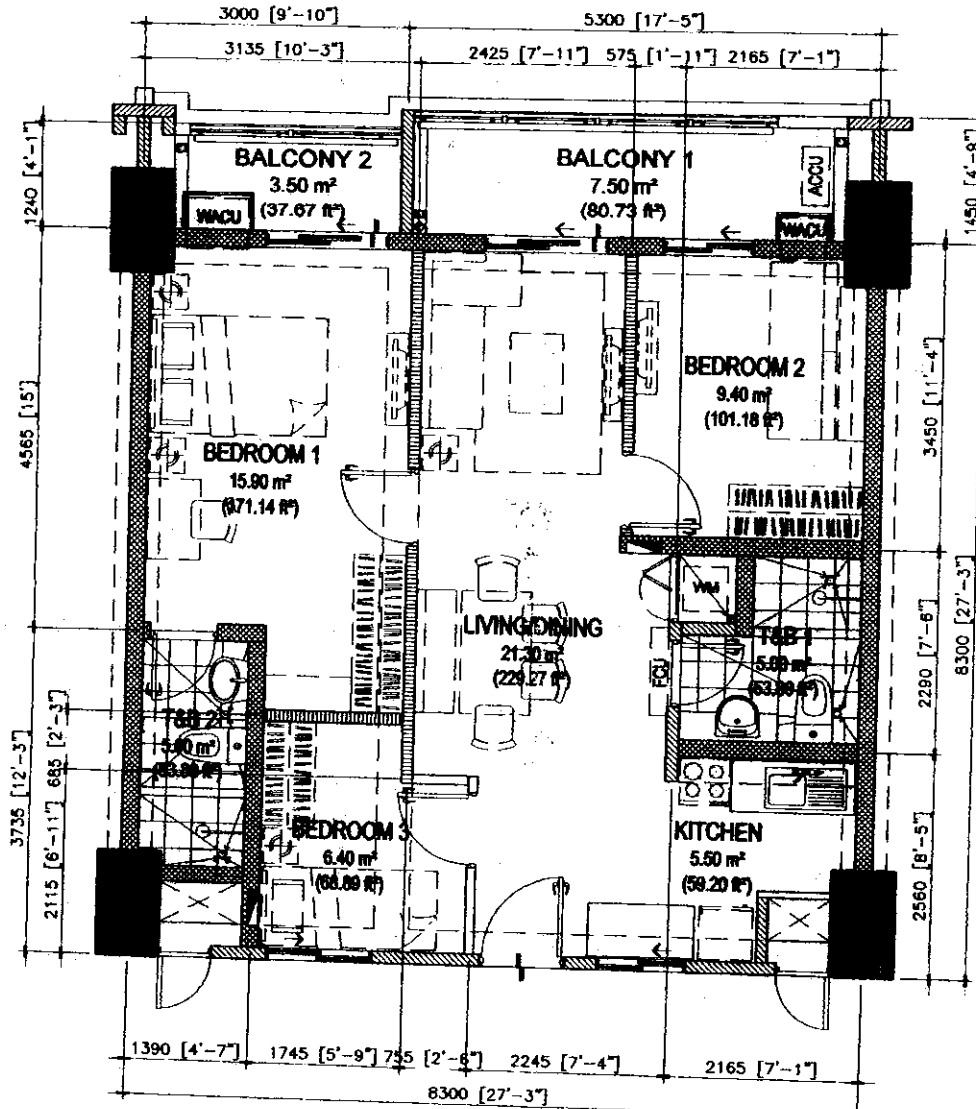

**TYPICAL TO TREVANS
AND MAURIN**

| TANDEM UNIT | AREA | |
|---------------|----------|---------|
| | SQ. MTR. | SQ. FT. |
| LIVING/DINING | 21.30 | 229.27 |
| KITCHEN | 5.50 | 59.20 |
| BEDROOM 1 | 15.90 | 171.14 |
| BEDROOM 2 | 9.40 | 101.18 |
| BEDROOM 3 | 6.40 | 68.89 |
| T&B 1 | 5.00 | 53.80 |
| T&B 2 | 5.00 | 53.80 |
| UNIT AREA | 68.50 | 737.28 |
| BALCONY 1 | 7.50 | 80.73 |
| BALCONY 2 | 3.50 | 37.67 |
| GR. FLR. AREA | 79.50 | 855.68 |

NOEL *[Signature]* 7/25/2017

| NOTED BY: | |
|-----------|---------------------------|
| KYLE | <i>[Signature]</i> 7/25 |
| RMS | <i>[Signature]</i> 26 JUL |
| AMC | <i>[Signature]</i> 7/26 |

68.50 sq.m. TANDEM TYPE - F.1
 INNER UNIT - 68.50 sq.m. / 737.28 sq.ft.
 WITH BALCONY - 36.00 sq.m. / 387.50 sq.ft.
 GROSS FLOOR AREA - 104.50 sq.m. / 1124.78 sq.ft

SCALE:

NOTE:

- DIMENSIONS & AREAS MAY VARY BASED ON ACTUAL SITE CONDITION.
- FURNITURE & APPLIANCES ARE NOT INCLUDED.
- FLOOR PLANS DEPICTED IN THIS MATERIAL ARE FOR DEMONSTRATION PURPOSES ONLY AND SHOULD NOT BE RELIED UPON AS FINAL PROJECT PLANS.
- FOR ANNOUNCEMENT PURPOSES ONLY.



FOR REFERENCE ONLY



**VERDON
PARC**

JULY 2017 - DE-17-07-032

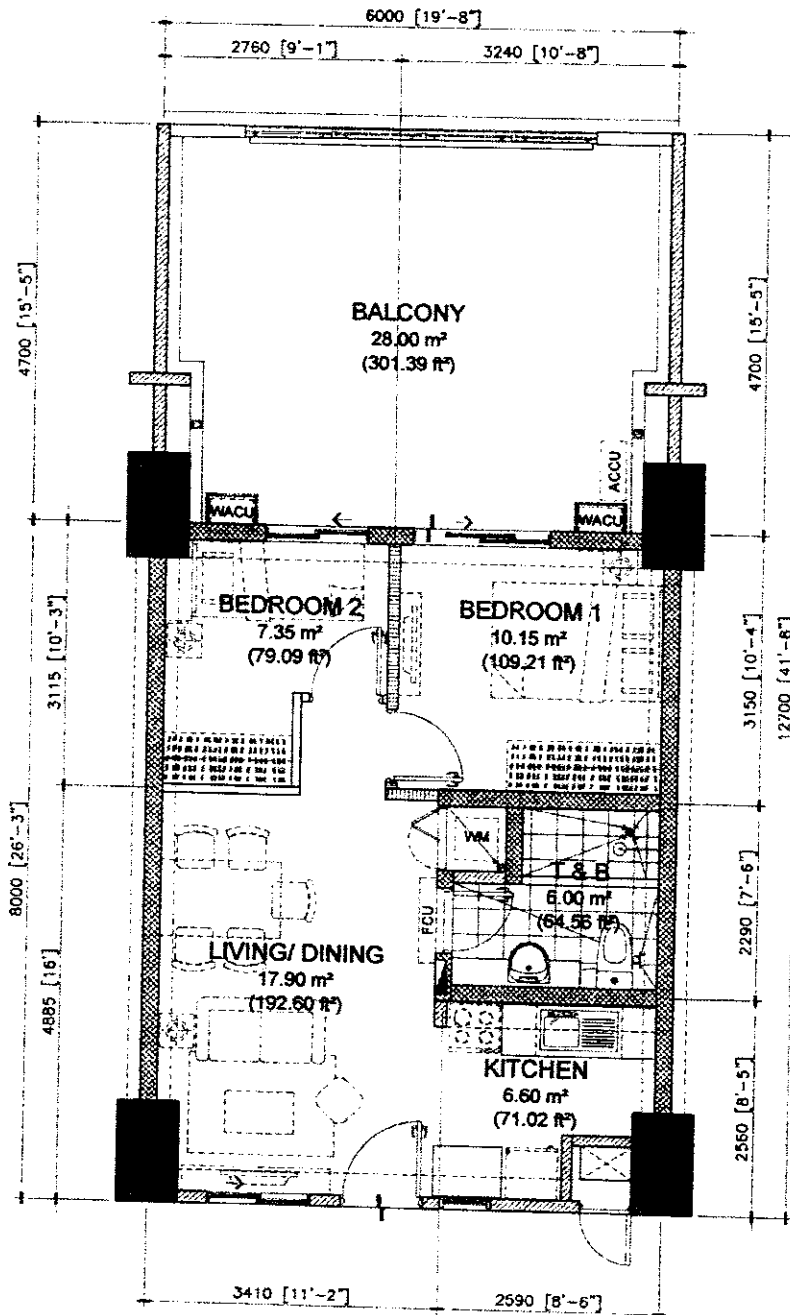

TYPICAL TO BELVEDERE,
TREVANS AND MAURIN

| INNER UNIT | AREA | |
|---------------|----------|---------|
| | SQ. MTR. | SQ. FT. |
| LIVING/DINING | 17.90 | 192.60 |
| KITCHEN | 6.60 | 71.02 |
| BEDROOM 1 | 10.15 | 109.21 |
| BEDROOM 2 | 7.35 | 79.09 |
| T&B | 6.00 | 64.56 |
| UNIT AREA | 48.00 | 516.48 |
| BALCONY | 28.00 | 301.39 |
| GR. FLR. AREA | 76.00 | 818.13 |

NOEL *[Signature]* 7/11/2017

| NOTED BY: | |
|-----------|-----------------------------|
| KYLE | <i>[Signature]</i> 7/15 |
| RMS | <i>[Signature]</i> 26/11/17 |
| AMC | <i>[Signature]</i> 7/16 |

48.00 sq.m. 2-BR TYPE - C1
INNER UNIT - 48.00 sq.m. / 516.48 sq.ft.
WITH BALCONY - 28.00 sq.m. / 301.39 sq.ft.
GROSS FLOOR AREA - 76.00 sq.m. / 818.13 sq.ft

SCALE: 1 : 80 mtrs.

- NOTE:
- DIMENSIONS & AREAS MAY VARY BASED ON ACTUAL SITE CONDITION.
 - FURNITURE & APPLIANCES ARE NOT INCLUDED.
 - FLOOR PLANS DEPICTED IN THIS MATERIAL ARE FOR DEMONSTRATION PURPOSES ONLY AND SHOULD NOT BE RELIED UPON AS FINAL PROJECT PLANS.
 - FOR ANNOUNCEMENT PURPOSES ONLY.



FOR REFERENCE ONLY



VERDON PARC

JULY 2017 - DE-17-07-032

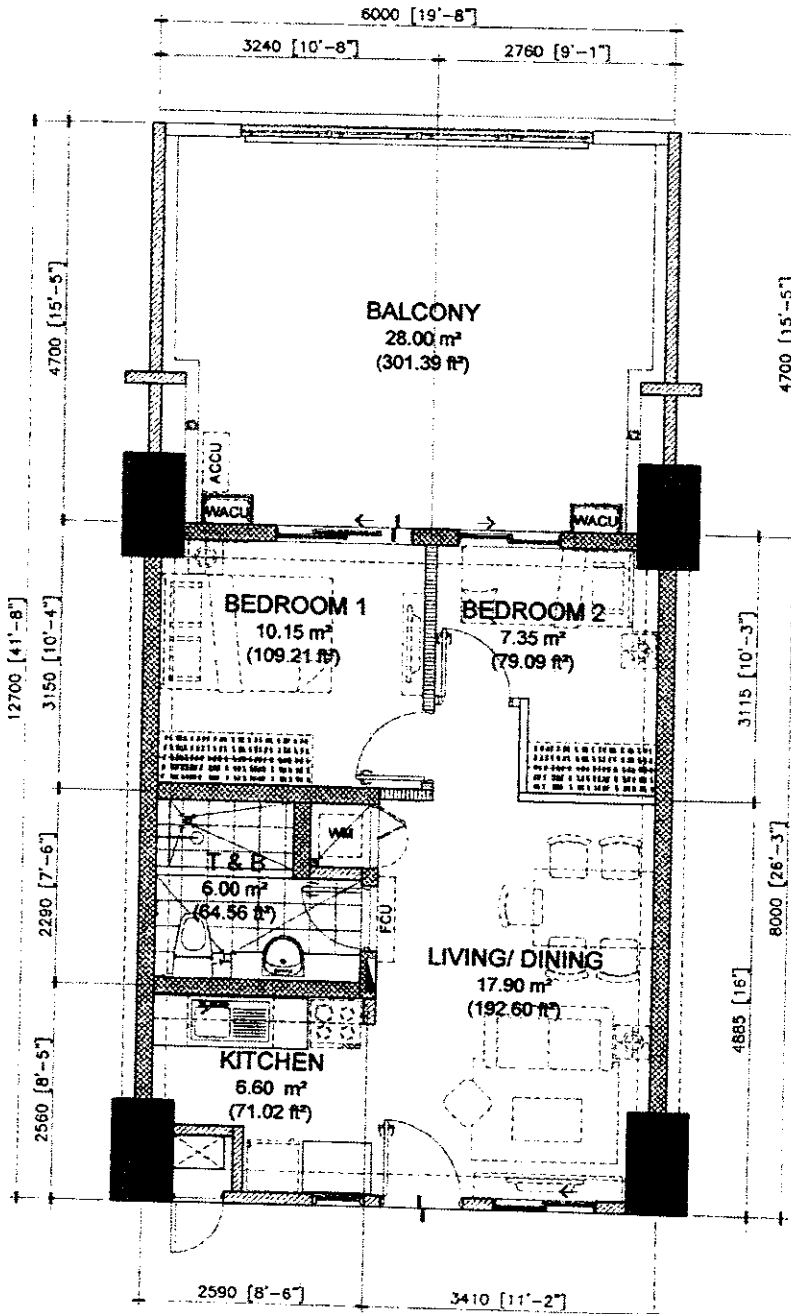

TYPICAL TO BELVEDERE,
TREVANS AND MAURIN

| INNER UNIT | AREA | |
|---------------|----------|---------|
| | SQ. MTR. | SQ. FT. |
| LIVING/DINING | 17.90 | 192.60 |
| KITCHEN | 6.60 | 71.02 |
| BEDROOM 1 | 10.15 | 109.21 |
| BEDROOM 2 | 7.35 | 79.09 |
| T&B | 6.00 | 64.56 |
| UNIT AREA | 48.00 | 516.48 |
| BALCONY | 28.00 | 301.39 |
| GR. FLR. AREA | 76.00 | 818.13 |

NOEL *[Signature]* 11/2017

| NOTED BY: | |
|-----------|--------------------------|
| KYLE | <i>[Signature]</i> 7/25 |
| RMS | <i>[Signature]</i> 26/11 |
| AMC | <i>[Signature]</i> |

48.00 sq.m. 2-BR TYPE - C2
INNER UNIT - 48.00 sq.m. / 516.48 sq.ft.
WITH BALCONY - 28.00 sq.m. / 301.39 sq.ft.
GROSS FLOOR AREA - 76.00 sq.m. / 818.13 sq.ft.

SCALE: 1 : 80 mtrs.

- NOTE:
- DIMENSIONS & AREAS MAY VARY BASED ON ACTUAL SITE CONDITION.
 - FURNITURE & APPLIANCES ARE NOT INCLUDED.
 - FLOOR PLANS DEPICTED IN THIS MATERIAL ARE FOR DEMONSTRATION PURPOSES ONLY AND SHOULD NOT BE RELIED UPON AS FINAL PROJECT PLANS.
 - FOR ANNOUNCEMENT PURPOSES ONLY.



FOR REFERENCE ONLY



**VERDON
PARC**

JULY 2017 - DE-17-07-032

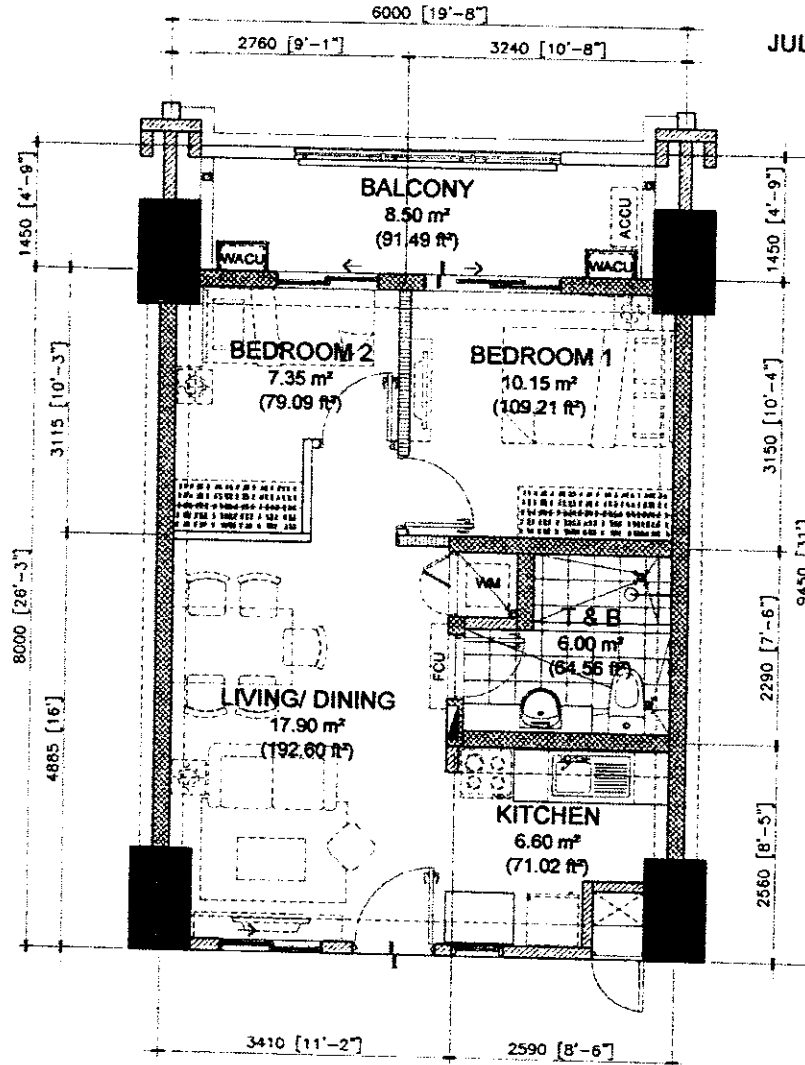

NOEL *[Signature]* 7/17/2017

| | |
|-------------------------|--------|
| NOTED BY: | |
| KYLE <i>[Signature]</i> | 7/25 |
| RMS <i>[Signature]</i> | 26 JUL |
| AMC <i>[Signature]</i> | 7/26 |

48.00 sq.m. 2-BR TYPE - C3
INNER UNIT - 48.00 sq.m. / 516.48 sq.ft.
WITH BALCONY - 8.50 sq.m. / 91.49 sq.ft.
GROSS FLOOR AREA - 56.50 sq.m. / 607.97 sq.ft

SCALE: 1 : 80 mtrs.

- NOTE:
- DIMENSIONS & AREAS MAY VARY BASED ON ACTUAL SITE CONDITION.
 - FURNITURE & APPLIANCES ARE NOT INCLUDED.
 - FLOOR PLANS DEPICTED IN THIS MATERIAL ARE FOR DEMONSTRATION PURPOSES ONLY AND SHOULD NOT BE RELIED UPON AS FINAL PROJECT PLANS.
 - FOR ANNOUNCEMENT PURPOSES ONLY.

TYPICAL TO BELVEDERE,
TREVANS AND MAURIN

| INNER UNIT | AREA | |
|---------------|----------|---------|
| | SQ. MTR. | SQ. FT. |
| LIVING/DINING | 17.90 | 192.60 |
| KITCHEN | 6.60 | 71.02 |
| BEDROOM 1 | 10.15 | 109.21 |
| BEDROOM 2 | 7.35 | 79.09 |
| T&B | 6.00 | 64.56 |
| UNIT AREA | 48.00 | 516.48 |
| BALCONY | 8.50 | 91.49 |
| GR. FLR. AREA | 56.50 | 607.97 |



FOR REFERENCE ONLY



VERDON PARC

JULY 2017 - DE-17-07-032

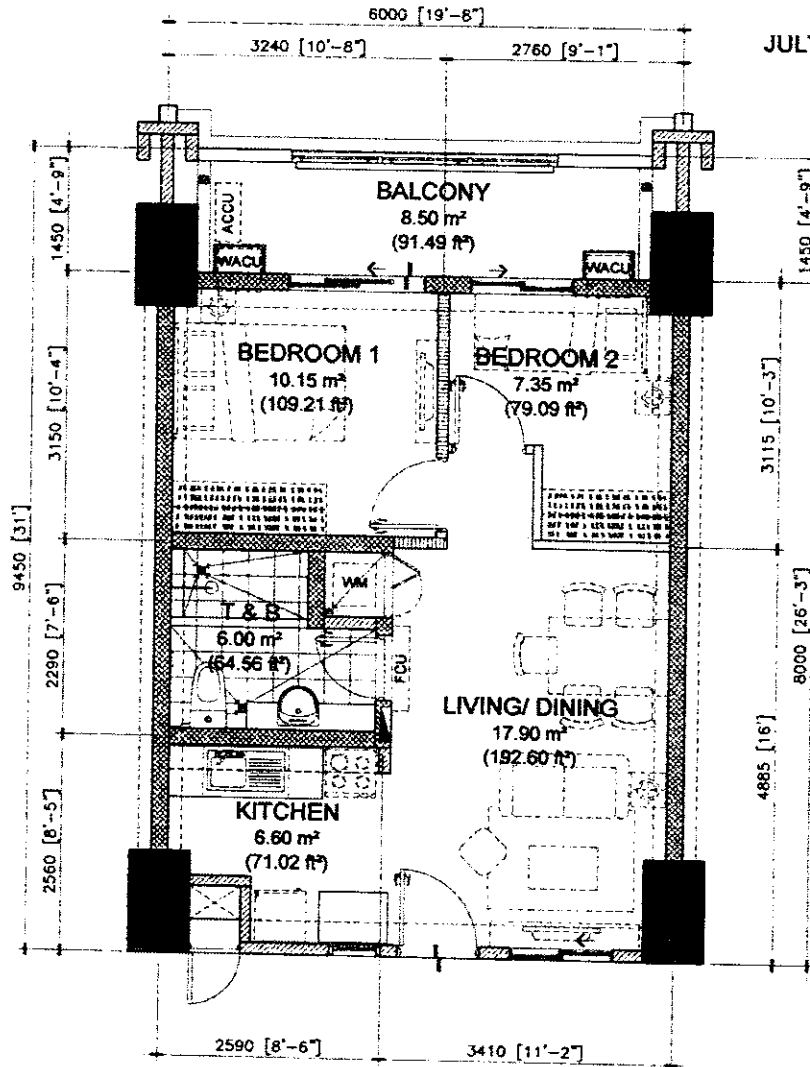

TYPICAL TO BELVEDERE,
TREVANS AND MAURIN

NOEL *[Signature]* 7/19/2017

| NOTED BY: | | |
|-----------|--------------------|------|
| KYLE | <i>[Signature]</i> | 7/25 |
| RMS | <i>[Signature]</i> | 7/24 |
| AMC | <i>[Signature]</i> | 7/10 |

48.00 sq.m. 2-BR TYPE - C4
INNER UNIT - 48.00 sq.m. / 516.48 sq.ft.
WITH BALCONY - 8.50 sq.m. / 91.49 sq.ft.
GROSS FLOOR AREA - 56.50 sq.m. / 607.97 sq.ft

SCALE: 1 : 80 mtrs.

- NOTE:
- DIMENSIONS & AREAS MAY VARY BASED ON ACTUAL SITE CONDITION.
 - FURNITURE & APPLIANCES ARE NOT INCLUDED.
 - FLOOR PLANS DEPICTED IN THIS MATERIAL ARE FOR DEMONSTRATION PURPOSES ONLY AND SHOULD NOT BE RELIED UPON AS FINAL PROJECT PLANS.
 - FOR ANNOUNCEMENT PURPOSES ONLY.

| INNER UNIT | AREA | |
|---------------|----------|---------|
| | SQ. MTR. | SQ. FT. |
| LIVING/DINING | 17.90 | 192.60 |
| KITCHEN | 6.60 | 71.02 |
| BEDROOM 1 | 10.15 | 109.21 |
| BEDROOM 2 | 7.35 | 79.09 |
| T&B | 6.00 | 64.56 |
| UNIT AREA | 48.00 | 516.48 |
| BALCONY | 8.50 | 91.49 |
| GR. FLR. AREA | 56.50 | 607.97 |



FOR REFERENCE ONLY



VERDON
PARC

JULY 2017 - DE-17-07-032

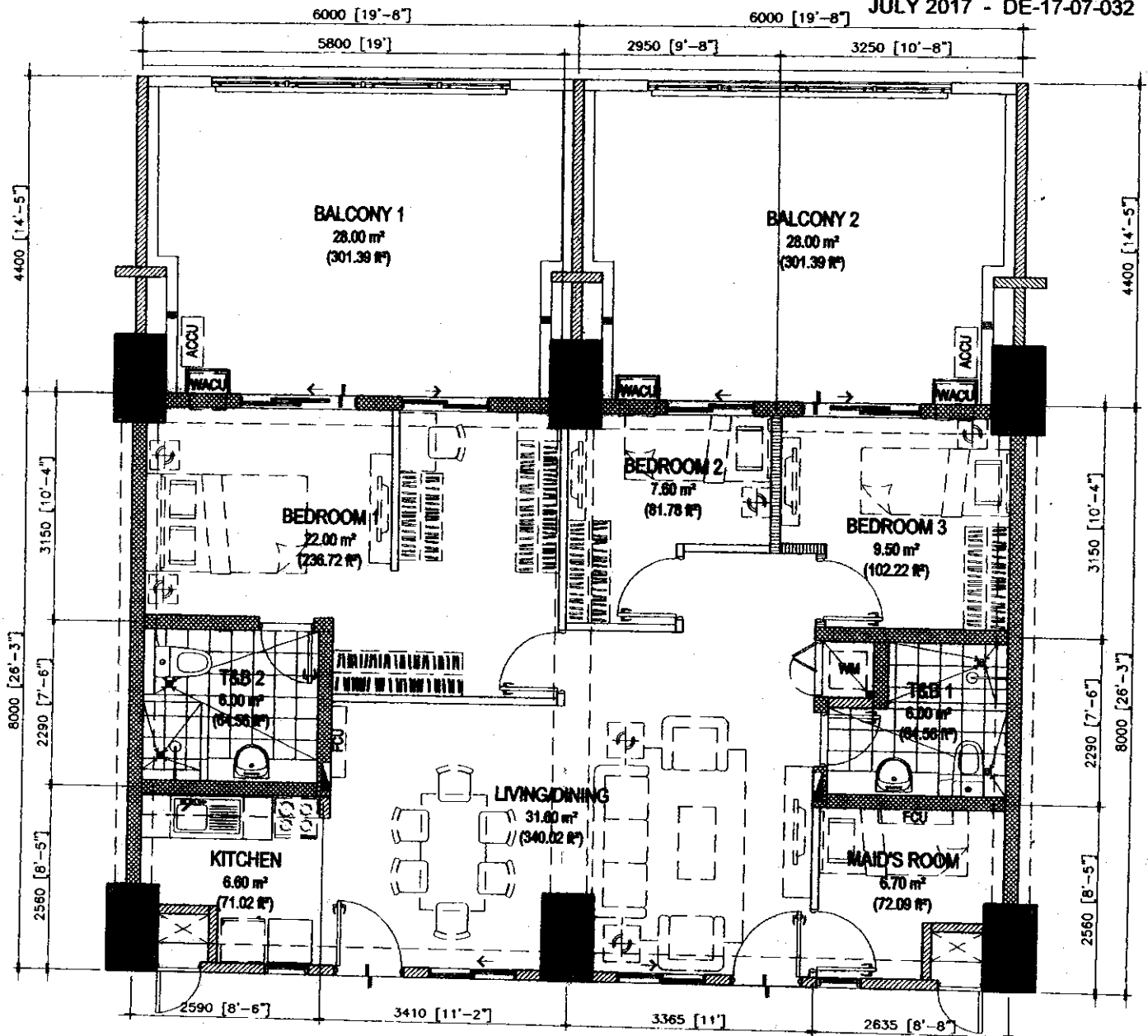

NOEL *[Signature]* 7/25/2017

| NOTED BY: | | |
|-----------|--------------------|-------|
| KYLE | <i>[Signature]</i> | 7/25 |
| RMS | <i>[Signature]</i> | 26/06 |
| AMC | <i>[Signature]</i> | 1/16 |

96.00 sq.m. TANDEM TYPE - A
 INNER UNIT - 96.00 sq.m. / 1032.96 sq.ft.
 WITH BALCONY - 56.00 sq.m. / 602.78 sq.ft.
 GROSS FLOOR AREA - 152.00 sq.m. / 1635.74 sq.ft.

SCALE: 1 : 80 mtrs.

- NOTE:
- DIMENSIONS & AREAS MAY VARY BASED ON ACTUAL SITE CONDITION.
 - FURNITURE & APPLIANCES ARE NOT INCLUDED.
 - FLOOR PLANS DEPICTED IN THIS MATERIAL ARE FOR DEMONSTRATION PURPOSES ONLY AND SHOULD NOT BE RELIED UPON AS FINAL PROJECT PLANS.
 - FOR ANNOUNCEMENT PURPOSES ONLY.

TYPICAL TO
TREVANS AND MAURIN

| INNER UNIT | AREA | |
|---------------|----------|---------|
| | SQ. MTR. | SQ. FT. |
| LIVING/DINING | 31.60 | 340.02 |
| KITCHEN | 6.60 | 71.02 |
| BEDROOM 1 | 22.00 | 236.72 |
| BEDROOM 2 | 7.60 | 81.78 |
| BEDROOM 3 | 9.50 | 102.22 |
| MAID'S ROOM | 6.70 | 72.09 |
| T&B 1 | 6.00 | 64.56 |
| T&B 2 | 6.00 | 64.56 |
| UNIT AREA | 96.00 | 1032.96 |
| BALCONY 1 | 28.00 | 301.39 |
| BALCONY 2 | 28.00 | 301.39 |
| GR. FLR. AREA | 152.00 | 1635.74 |



FOR REFERENCE ONLY



**VERDON
PARC**

JULY 2017 - DE-17-07-032

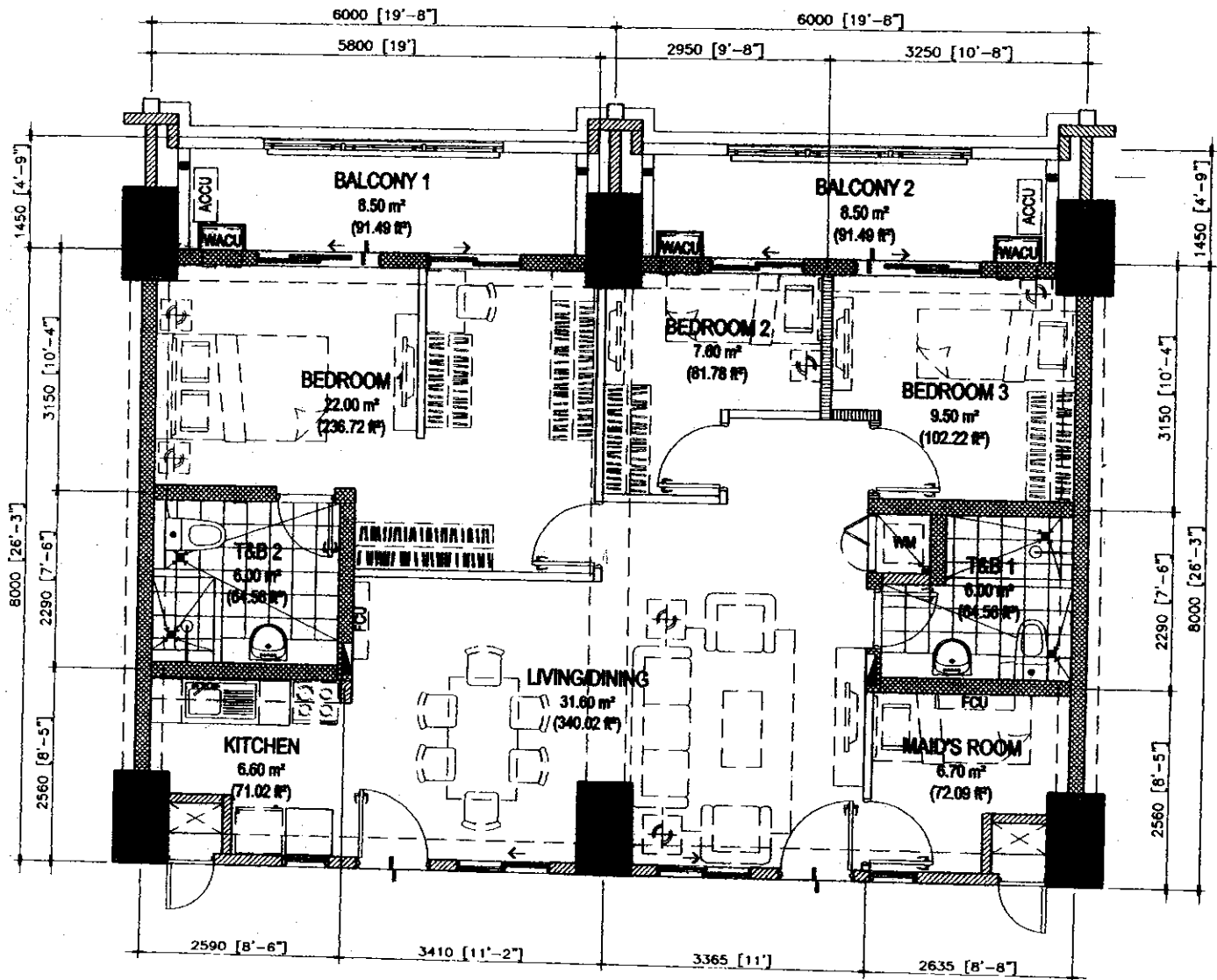

NOEL *[Signature]* 7/25/2017

| NOTED BY: | | |
|-----------|--------------------|------|
| KYLE | <i>[Signature]</i> | 7/25 |
| RMS | <i>[Signature]</i> | 7/25 |
| AMC | <i>[Signature]</i> | 7/25 |

96.00 sq.m. TANDEM TYPE - B
INNER UNIT - 96.00 sq.m. / 1032.96 sq.ft.
WITH BALCONY - 17.00 sq.m. / 182.98 sq.ft.
GROSS FLOOR AREA - 113.00 sq.m. / 1215.94 sq.ft.

SCALE: 1 : 80 mtrs.

- NOTE:**
- DIMENSIONS & AREAS MAY VARY BASED ON ACTUAL SITE CONDITION.
 - FURNITURE & APPLIANCES ARE NOT INCLUDED.
 - FLOOR PLANS DEPICTED IN THIS MATERIAL ARE FOR DEMONSTRATION PURPOSES ONLY AND SHOULD NOT BE RELIED UPON AS FINAL PROJECT PLANS.
 - FOR ANNOUNCEMENT PURPOSES ONLY.

**TYPICAL TO
TREVANS AND MAURIN**

| INNER UNIT | AREA | |
|---------------|----------|---------|
| | SQ. MTR. | SQ. FT. |
| LIVING/DINING | 31.60 | 340.02 |
| KITCHEN | 6.60 | 71.02 |
| BEDROOM 1 | 22.00 | 236.72 |
| BEDROOM 2 | 7.80 | 81.78 |
| BEDROOM 3 | 9.50 | 102.22 |
| MAID'S ROOM | 6.70 | 72.09 |
| T&B 1 | 6.00 | 64.56 |
| T&B 2 | 6.00 | 64.56 |
| UNIT AREA | 96.00 | 1032.96 |
| BALCONY 1 | 8.50 | 91.49 |
| BALCONY 2 | 8.50 | 91.49 |
| GR. FLR. AREA | 113.00 | 1215.94 |



FACING SAMAL ISLAND AND TALUKUD ISLAND VIEW

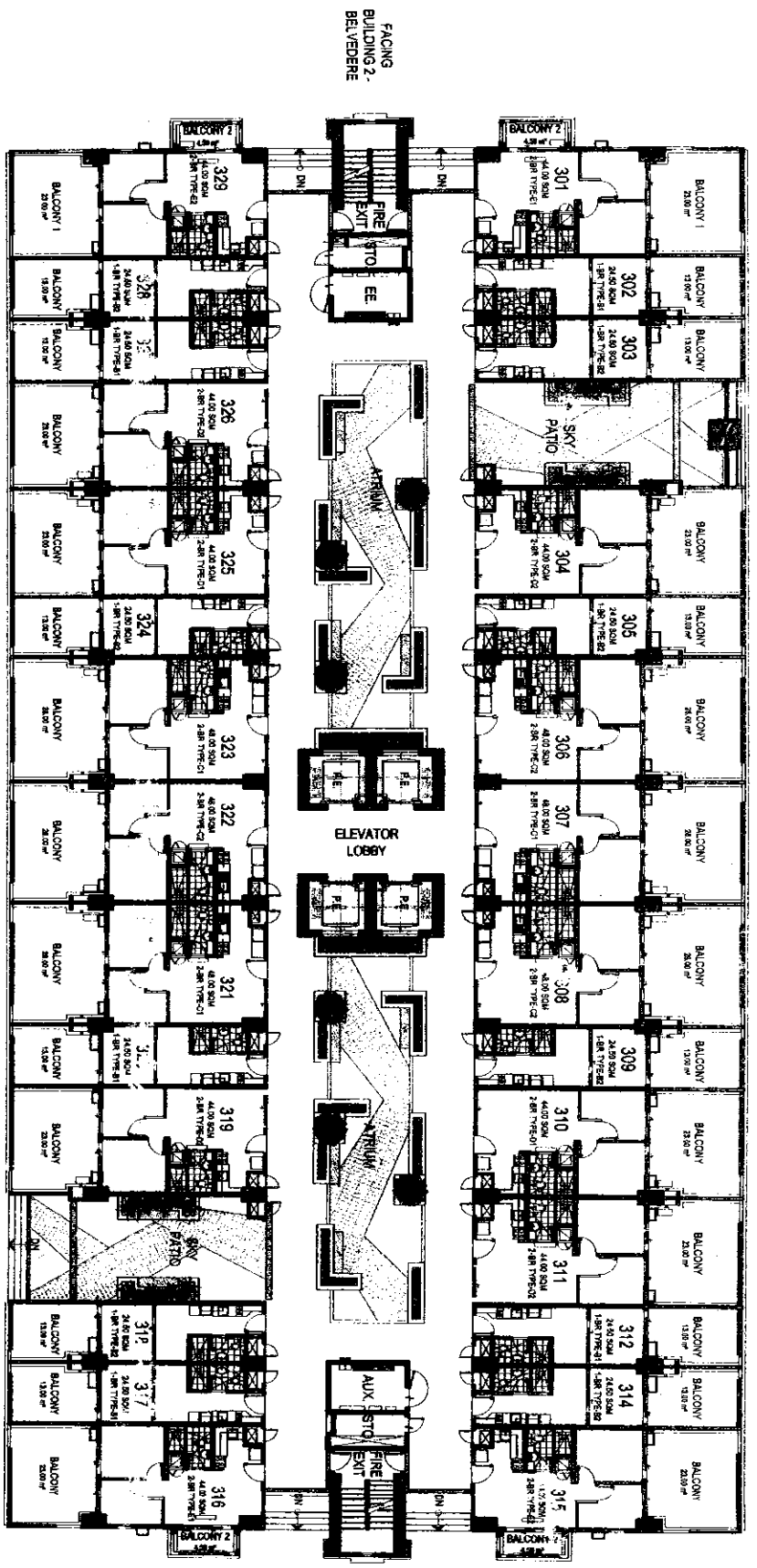

FACING BLDG. 2, BELVEDERE

FACING DAVAOK GULF

FACING ADJACENTS

LIST OF POSSIBLE TANDEM UNITS:

- 301 & 302, 304 & 305, 306 & 307, 308 & 310,
- 311 & 312, 314 & 315, 316 & 317, 318 & 320,
- 322 & 323, 324 & 325, 326 & 327, 328 & 329

NOTE:

Standard company policy regarding request for tandem shall apply.

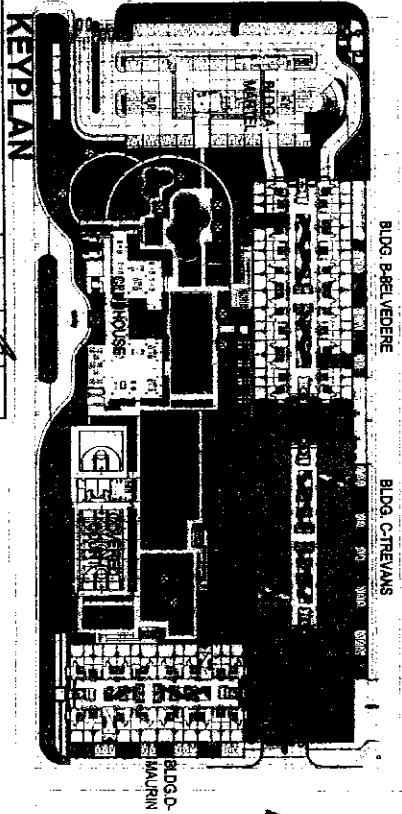

KEYPLAN

**TREVANS
THIRD FLOOR PLAN**

14 JULY 2017
PER MEMO REF. # DE-017-07-032



NOTED BY:

| | | |
|-----|------------|------|
| Rev | By | Date |
| 1 | RMS/BA/ALW | 7/13 |
| 2 | AMC | 7/14 |

DISCLAIMER: Floor plans depicted in this material are for demonstration purposes only and should not be relied upon as final project plans. For announcement purposes only.



AVAILABILITY PLAN

FACING SAMAL ISLAND AND TALKUD ISLAND VIEW

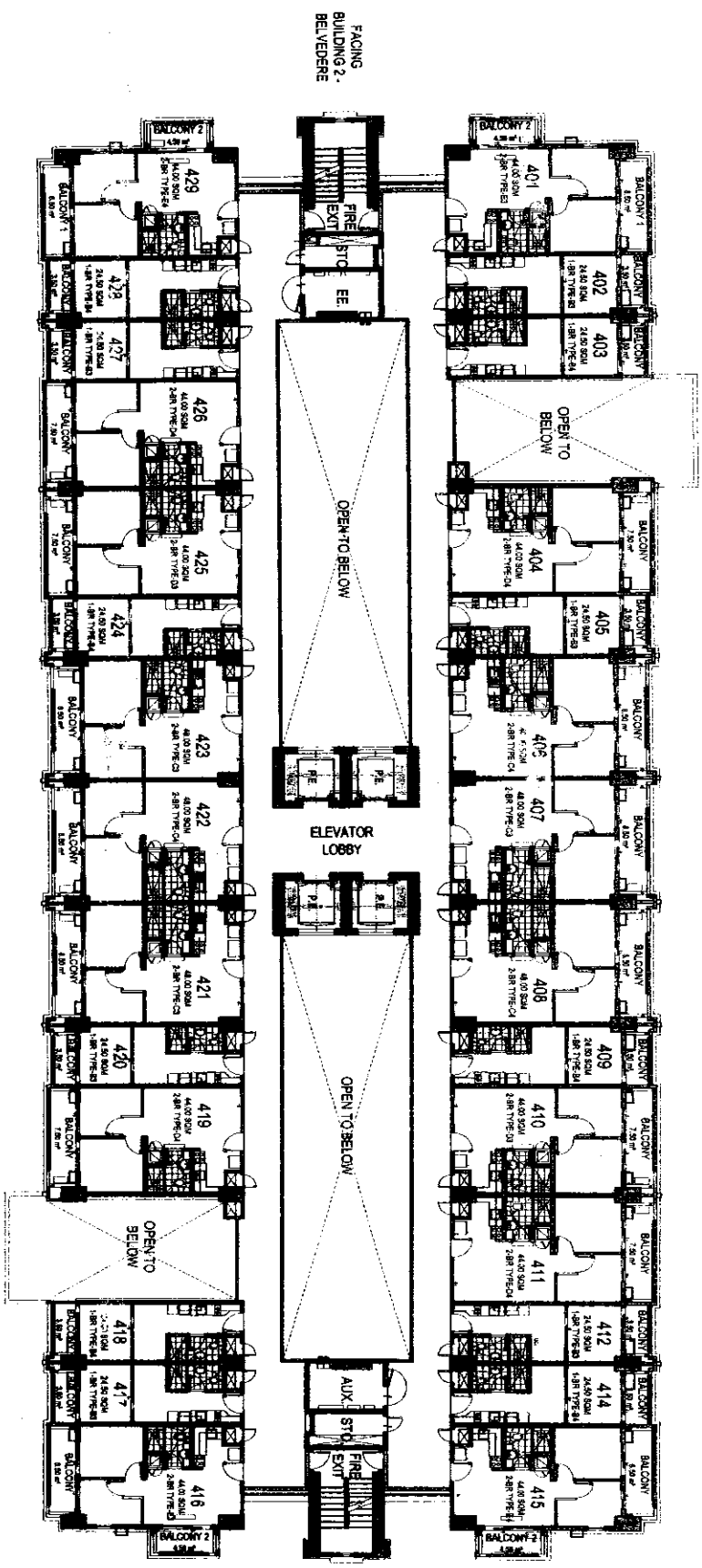

FACING AMENITIES

LIST OF POSSIBLE TANDEM UNITS:

- 401 & 402, 404 & 405, 406 & 407, 409 & 410,
- 411 & 412, 414 & 415, 416 & 417, 419 & 420,
- 422 & 423, 424 & 425, 426 & 427, 428 & 429

NOTE:
Standard company policy regarding request for tandem shall apply.

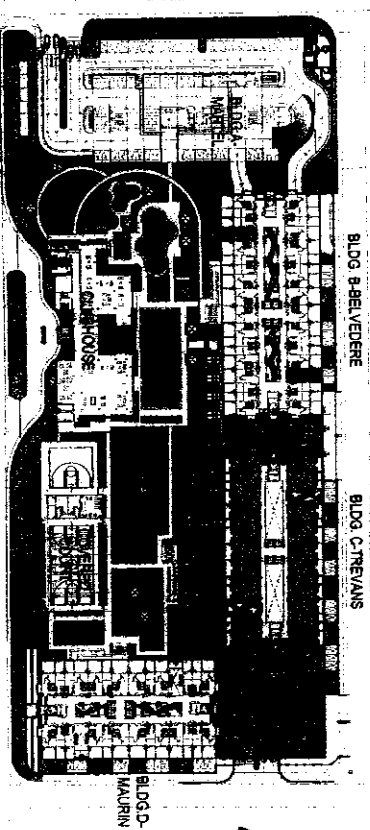

KEYPLAN

| | |
|--|---|
| | Type <i>401-429</i> Rms <i>2/2</i> Baths <i>2 1/2</i> Area <i>1100</i> |
| | NOTED BY: <i>AMC</i> Date <i>7/14</i> |

TREVANS
FOURTH FLOOR PLAN
 14 JULY 2017
 PER MEMO REF. # DE-017-07-032

VERDON
PARC



DISCLAIMER: Floor plans depicted in this material are for demonstration purposes only and should not be relied upon as final project plans. For announcement purposes only.

AVAILABILITY PLAN

FACING SAMAL ISLAND AND TALKUD ISLAND VIEW

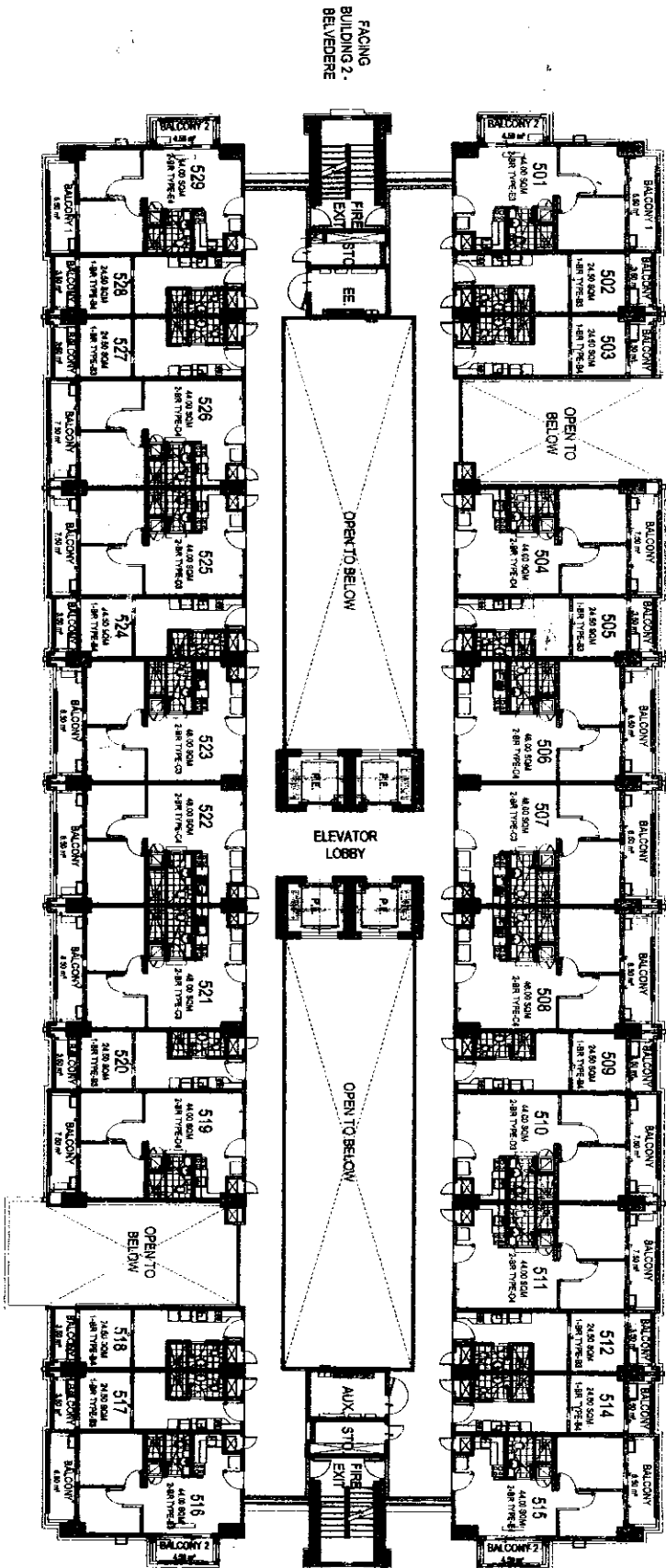

FACING AMENITIES

LIST OF POSSIBLE TANDEM UNITS:

- 501 & 502, 504 & 505, 506 & 507, 508 & 510,
- 511 & 512, 514 & 515, 516 & 517, 519 & 520,
- 522 & 523, 524 & 525, 526 & 527, 528 & 529

NOTE:
Standard company policy regarding request for tandem shall apply.

**TREVANS
FIFTH FLOOR PLAN**

14 JULY 2017
PER MEMO REF. # DE-017-07-032

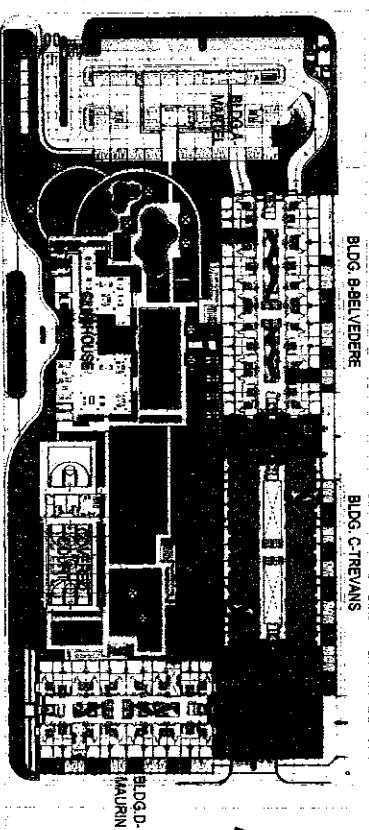
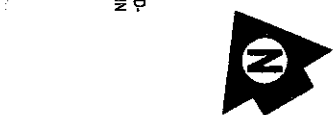

KEYPLAN

DMCI HOMES
Realizing Good to be Home

NOTED BY:
 Type: 2/3
 RMC: Relaw
 AMC: Orin

DISCLAIMER: Floor plans depicted in this material are for demonstration purposes only and should not be relied upon as final project plans. For architectural purposes only.

**VERDON
PARC**

AVAILABILITY PLAN

FACING SAMAL ISLAND AND TALIKUD ISLAND VIEW

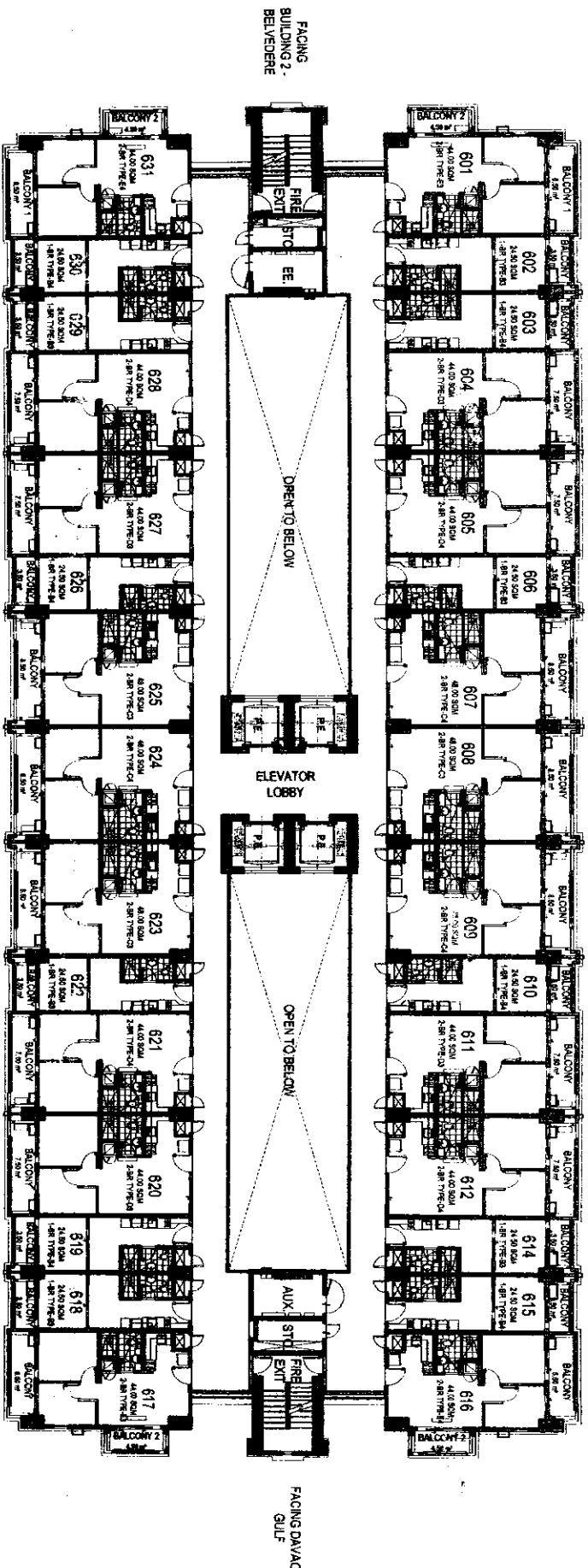

FACING AMENTIES

LIST OF POSSIBLE TANDEM UNITS:

- 601 & 602, 603 & 604, 605 & 606, 607 & 608,
- 610 & 611, 612 & 614, 615 & 616, 617 & 618,
- 619 & 620, 621 & 622, 624 & 625, 626 & 627,
- 628 & 629, 630 & 631

NOTE:
Standard company policy regarding request for tandem shall apply.

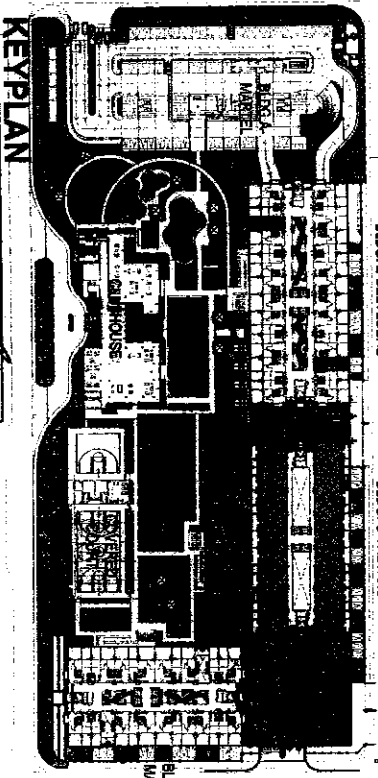

**TREVANS
SIXTH FLOOR PLAN**

14 JULY 2017
PER MEMO REF. # DE-017-07-032

DMCI HOMES
Facts and good for the home

NOTED BY:
KYLE [Signature] 7/13
RMS [Signature] 7/13
AMC [Signature] 7/13

DISCLAIMER: Floor plans depicted in this material are for demonstration purposes only and should not be relied upon as final project plans.
FOR ARCHITECTURAL PURPOSES ONLY

**VERDON
PARC**

AVAILABILITY PLAN

FACING SMALL ISLAND AND TALUKUD ISLAND VIEW

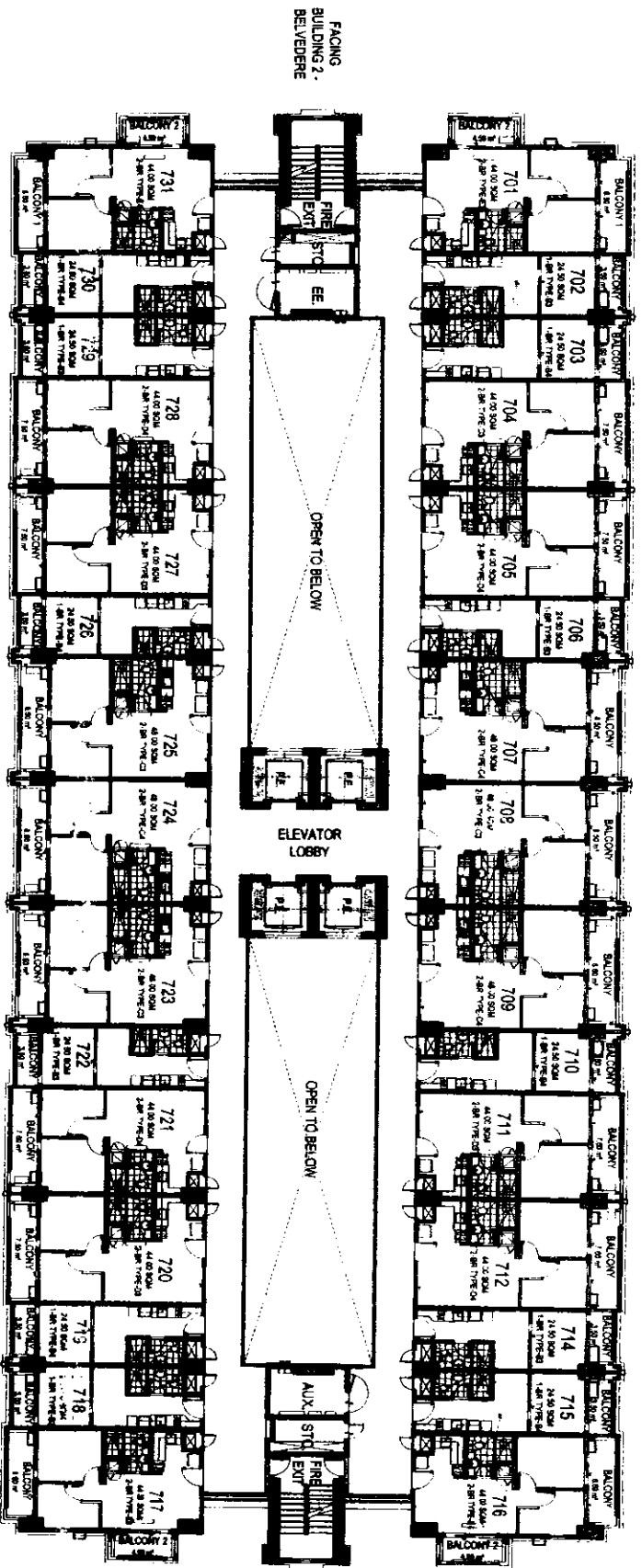

FACING BUILDING 2 - BEVEDERE

FACING DAVAO GULF

FACING AMENITIES

LIST OF POSSIBLE TANDEM UNITS:

- 701 & 702, 703 & 704, 705 & 706, 707 & 708,
- 710 & 711, 712 & 714, 715 & 716, 717 & 718,
- 719 & 720, 721 & 722, 724 & 725, 726 & 727,
- 728 & 729, 730 & 731

NOTE:

Standard company policy regarding request for tandem shall apply.

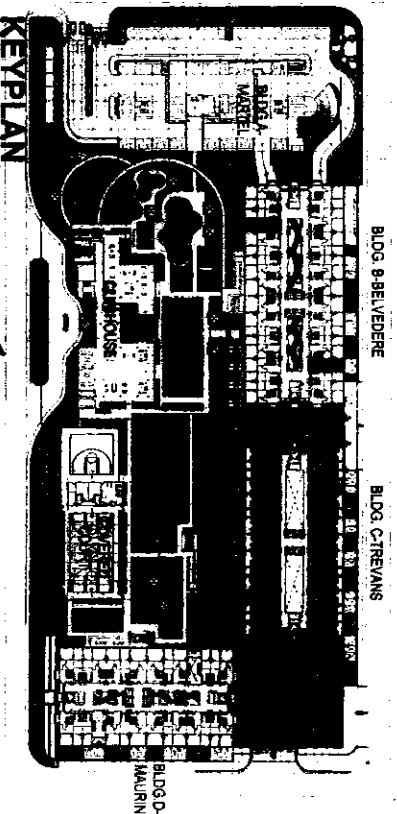

KEY PLAN

**TREVANS
SEVENTH FLOOR PLAN**
14 JULY 2017
PER MEMO REF. # DE-017-07-032

DMCI HOMES 733
Plans need good to be home

NOTED BY:

| | |
|------|-----|
| Kyle | 7/6 |
| RMS | 7/6 |
| AMC | 7/6 |

DISCLAIMER: Floor plans depicted in this material are for demonstration purposes only and should not be relied upon as final project plans.

**VERDON
PARC**

AVAILABILITY PLAN

FACING SAMAL ISLAND AND TALUKUD ISLAND VIEW

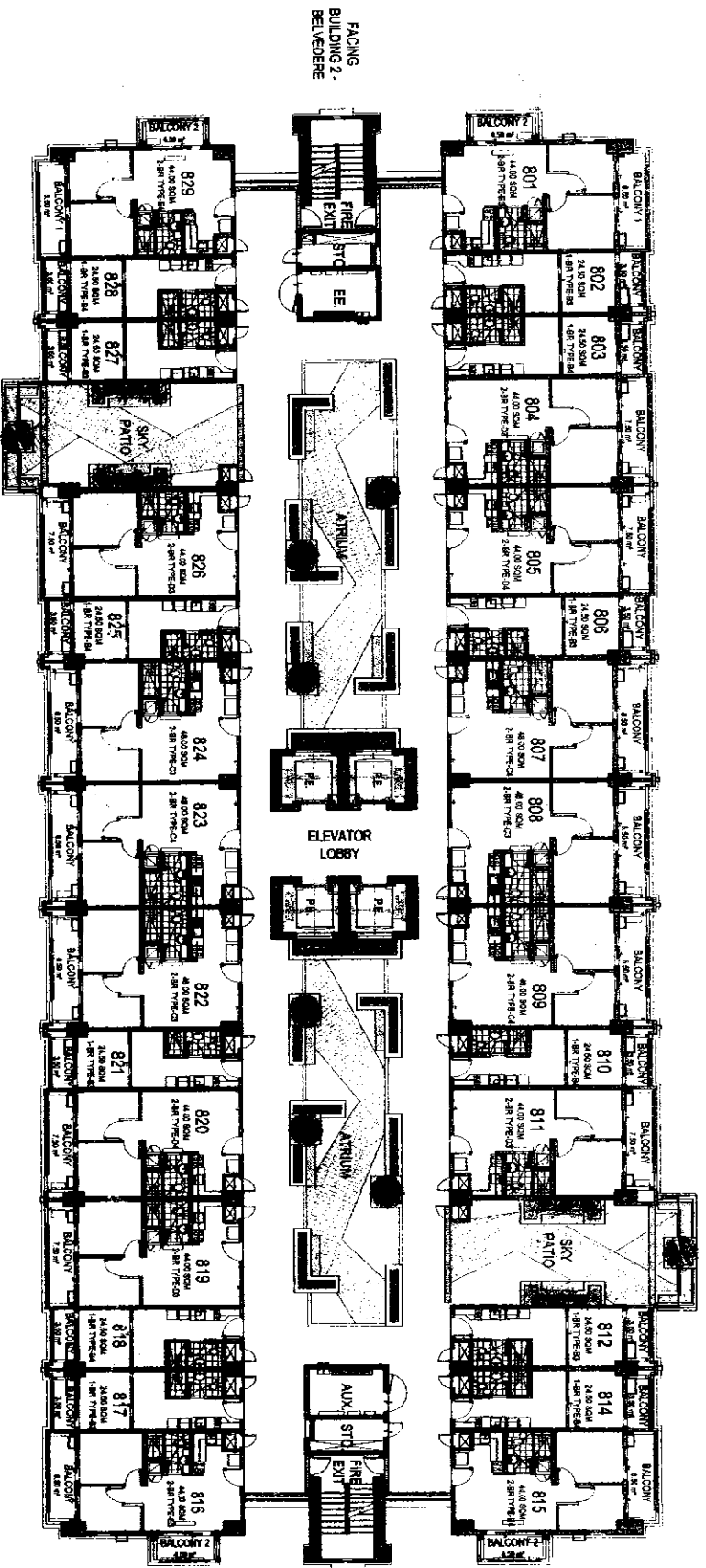

FACING AMENITIES

LIST OF POSSIBLE TANDEM UNITS:

- 801 & 802, 803 & 804, 805 & 806, 807 & 808,
- 810 & 811, 814 & 815, 816 & 817, 818 & 819,
- 820 & 821, 823 & 824, 825 & 826, 828 & 829

NOTE:
Standard company policy regarding request for tandem shall apply.

**TREVANS
EIGHTH FLOOR PLAN**

14 JULY 2017
PER MEMO REF. # DE-017-07-032

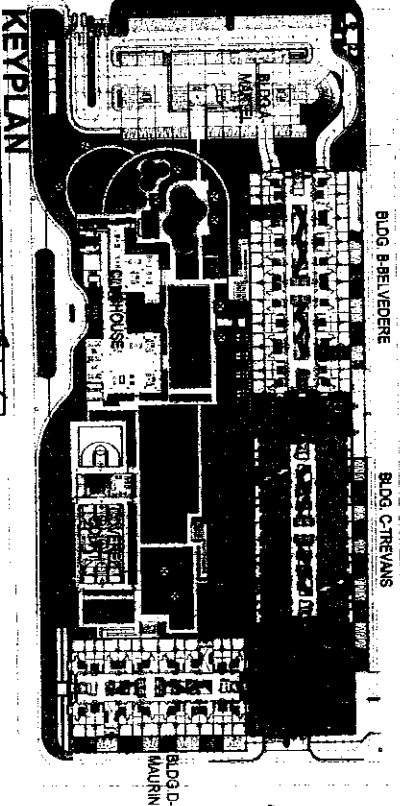

PMCI HOMES
Fast and good to the home

NOTED BY:
RMS
AMC

DATE: 14/7/17

DISCLAIMER: Floor plans depicted in this material are for demonstration purposes only and should not be relied upon as final project plans.

**VERDON
PARC**

AVAILABILITY PLAN

FACING SAMAL ISLAND AND TALIKUD ISLAND VIEW

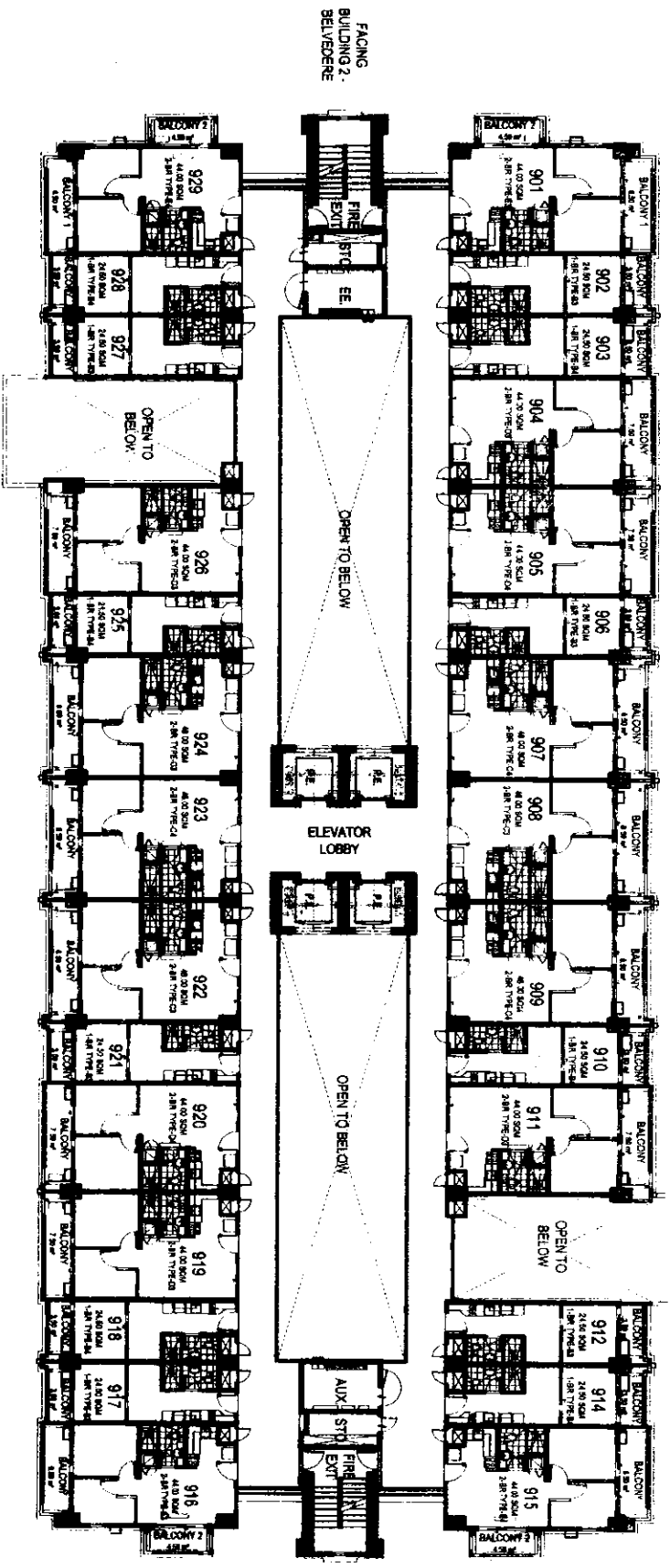

FACING AMENITIES

LIST OF POSSIBLE TANDEM UNITS:

- 901 & 902, 903 & 904, 905 & 906, 907 & 908,
- 910 & 911, 914 & 915, 916 & 917, 918 & 919,
- 920 & 921, 923 & 924, 925 & 926, 928 & 929

NOTE:

Standard company policy regarding request for tandem shall apply.

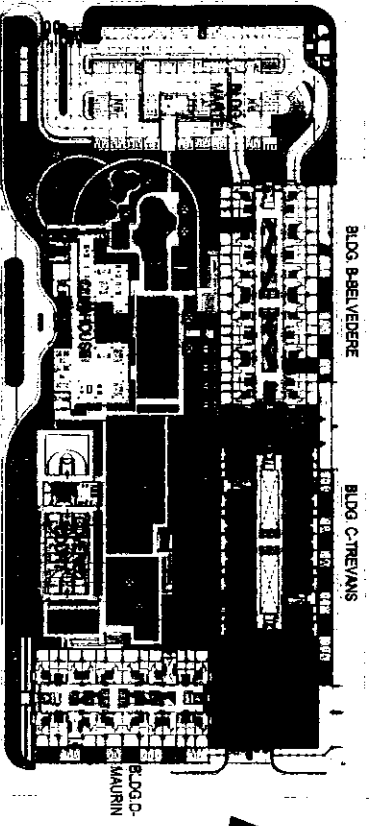

KEY PLAN

**TREVANS
NINTH FLOOR PLAN**
14 JULY 2017
PER MEMO REF. # DE-017-07-032



NOTED BY:

| | | |
|-----|------|------|
| RM | AMC | 7/14 |
| 7/5 | 7/14 | 7/14 |

DISCLAIMER: Floor plans depicted in this masterfile are for demonstration purposes only and should not be relied upon as final project plans.



AVAILABILITY PLAN

FACING SMALL ISLAND AND TALIKUD ISLAND VIEW

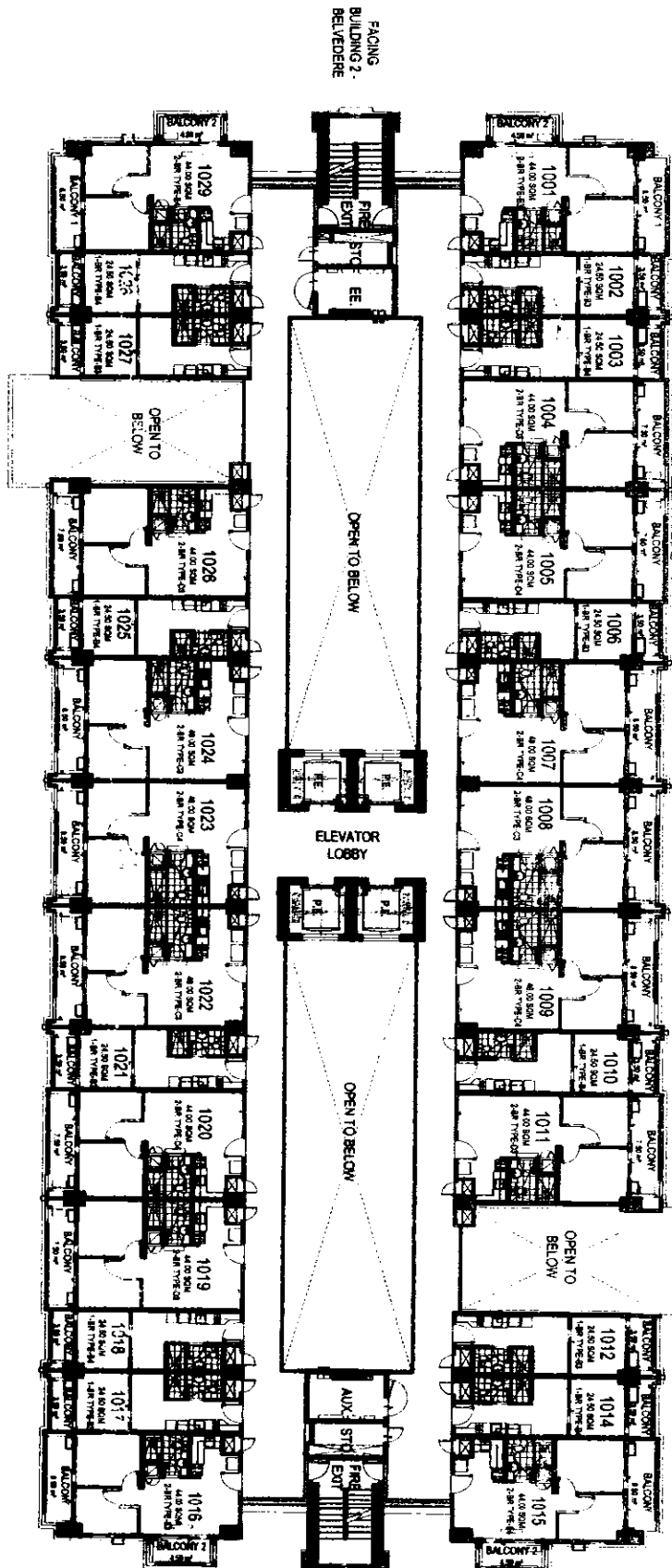

FACING AMENTIES

LIST OF POSSIBLE TANDEM UNITS:

- 1001 & 1002, 1003 & 1004, 1005 & 1006,
- 1007 & 1008, 1010 & 1011, 1014 & 1015,
- 1018 & 1017, 1018 & 1019, 1020 & 1021,
- 1023 & 1024, 1025 & 1026, 1028 & 1029

NOTE:
Standard company policy regarding request for tandem shall apply.

TREVANS
10TH FLOOR PLAN
14 JULY 2017
PER MEMO REF. # DE-017-07-032

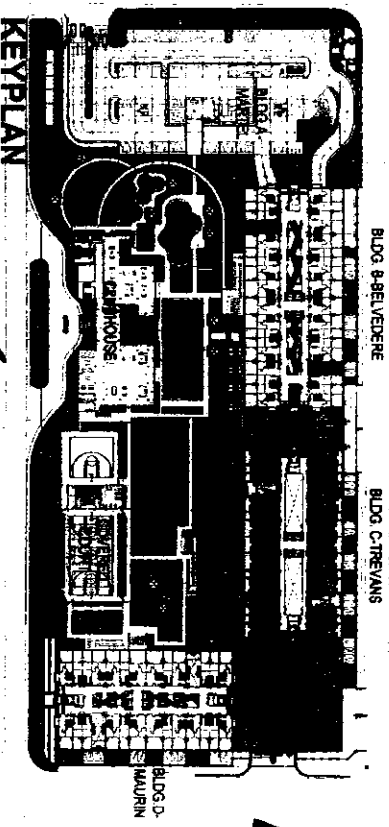

DMCI HOMES
The Best Good to Be Home

NOTED BY:
Type: *10/3*
RMR: *8/8/2017*
AMC: *1/1/17*

DISCLAIMER: Floor plans depicted in this manifest are for demonstration purposes only and should not be relied upon as final project plans.

VERDON PARC

AVAILABILITY PLAN

FACING SMALL ISLAND AND TALIKUD ISLAND VIEW

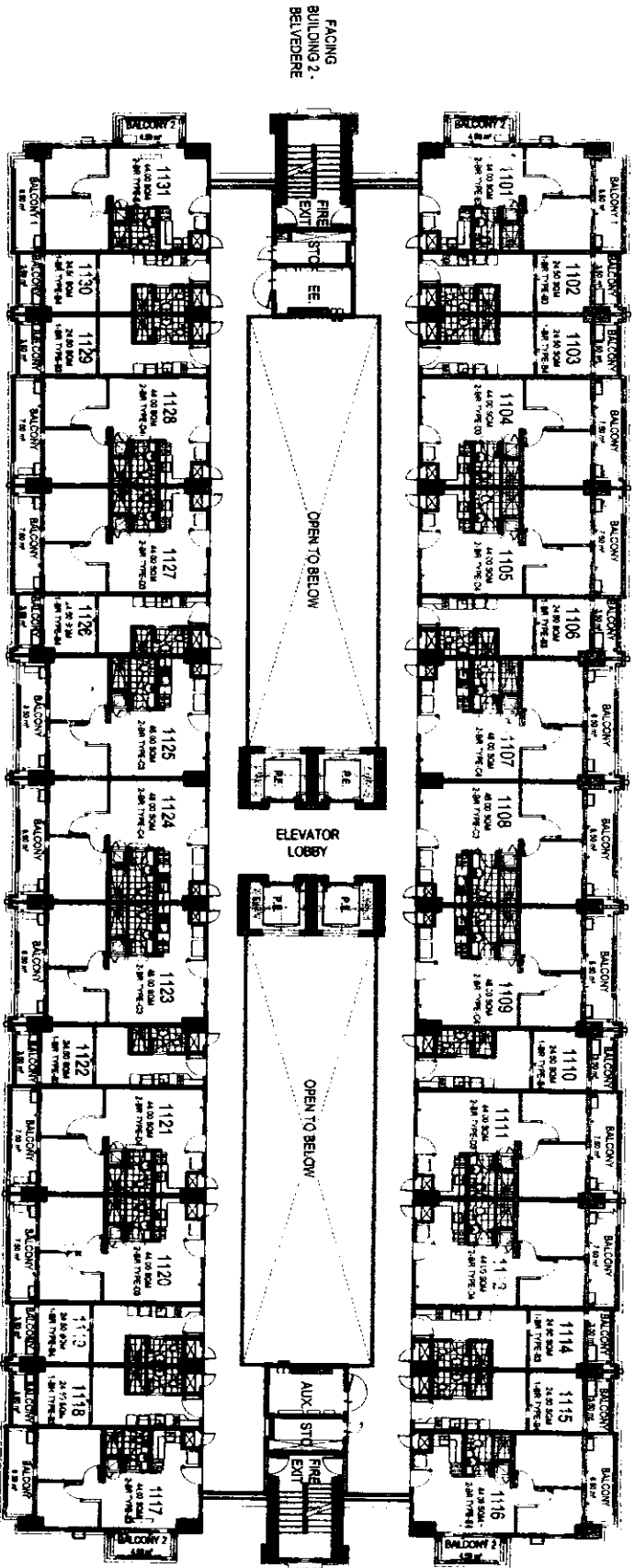

FACING AMENITIES

LIST OF POSSIBLE TANDEM UNITS:

- 1101 & 1102, 1103 & 1104, 1105 & 1106,
- 1107 & 1108, 1110 & 1111, 1112 & 1114,
- 1115 & 1116, 1117 & 1118, 1119 & 1120,
- 1121 & 1122, 1124 & 1125, 1126 & 1127,
- 1128 & 1129, 1130 & 1131

NOTE:

Standard company policy regarding request for tandem shall apply.

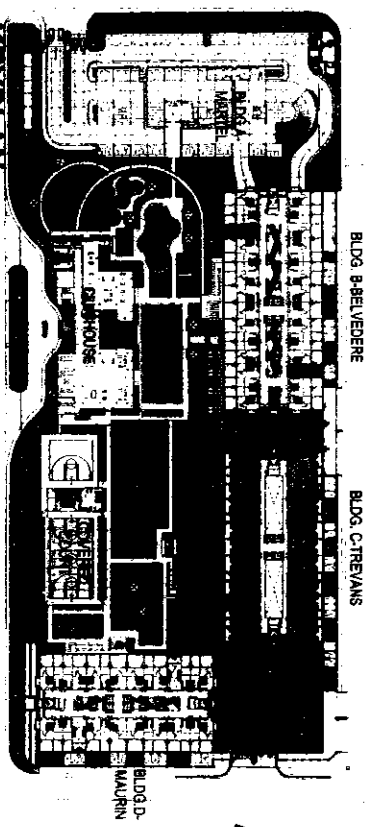

KEYPLAN

TREVANS
11TH FLOOR PLAN
 14 JULY 2017
 PER MEMO REF. # DE-017-07-032



| | |
|--------------|-------|
| NOTED BY: | DATE: |
| RMS/SA/26/10 | 7/13 |
| AMC | h |

DISCLAIMER: Floor plans depicted in this material are for demonstration purposes only and should not be relied upon as final project plans.



AVAILABILITY PLAN

FACING SAMAL ISLAND AND TALUKUD ISLAND VIEW

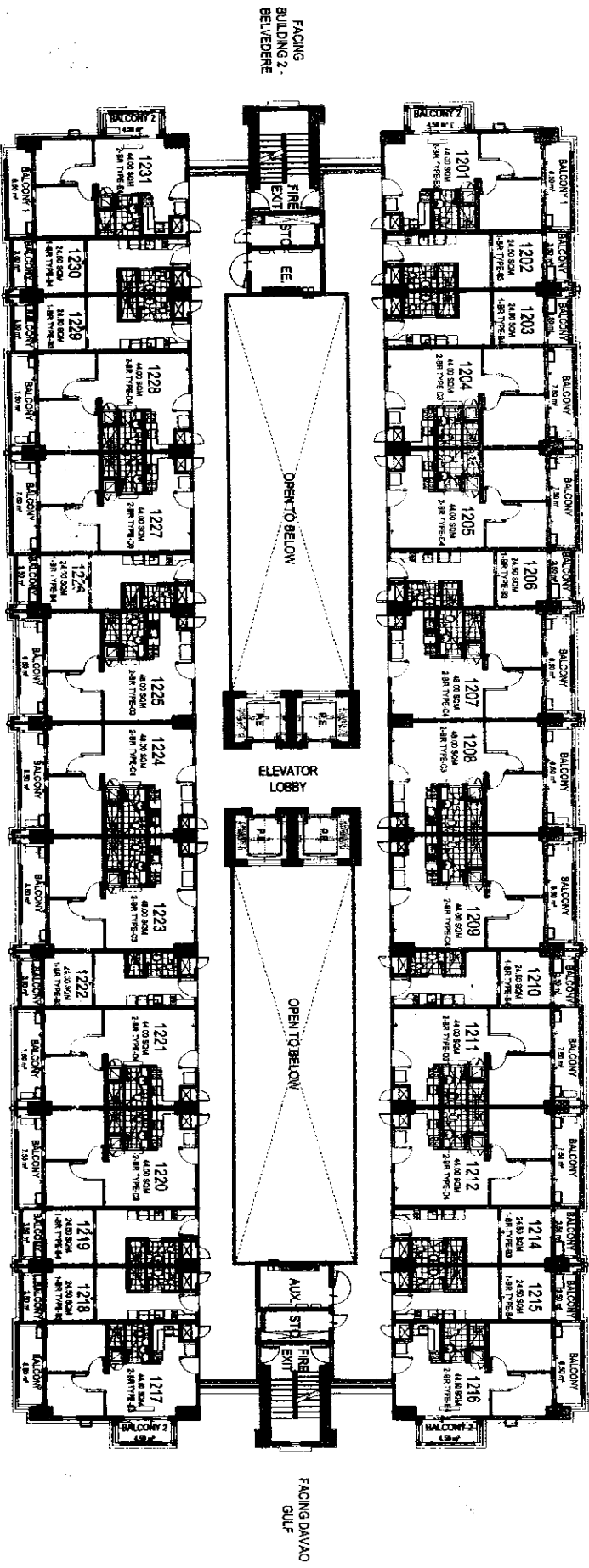

FACING AMENITIES

LIST OF POSSIBLE TANDEM UNITS:

- 1201 & 1202, 1203 & 1204, 1205 & 1206,
- 1207 & 1208, 1210 & 1211, 1212 & 1214,
- 1215 & 1216, 1217 & 1218, 1219 & 1220,
- 1221 & 1222, 1224 & 1225, 1228 & 1227,
- 1228 & 1229, 1230 & 1231

NOTE:
Standard company policy regarding request for tandem shall apply.

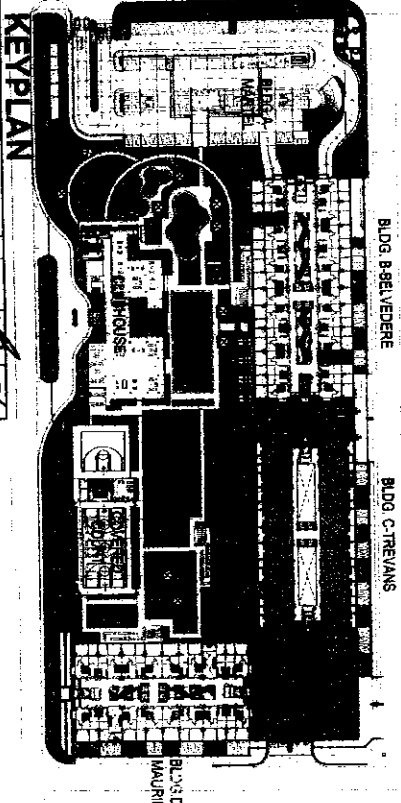

KEYPLAN

TREVANS
12TH FLOOR PLAN
14 JULY 2017
PER MEMO REF. # DE-017-07-032

DMCI HOMES
Find what you need to be home

NOTED BY:
KYLE [Signature] 7/5
RMC [Signature] 7/20
AMC [Signature] 7/17

DISCLAIMER: Floor plans depicted in this material are for demonstration purposes only and should not be relied upon as final project plans. For announcement purposes only.

VERDON PARC

AVAILABILITY PLAN

FACING SAMAL ISLAND AND TALIKUD ISLAND VIEW

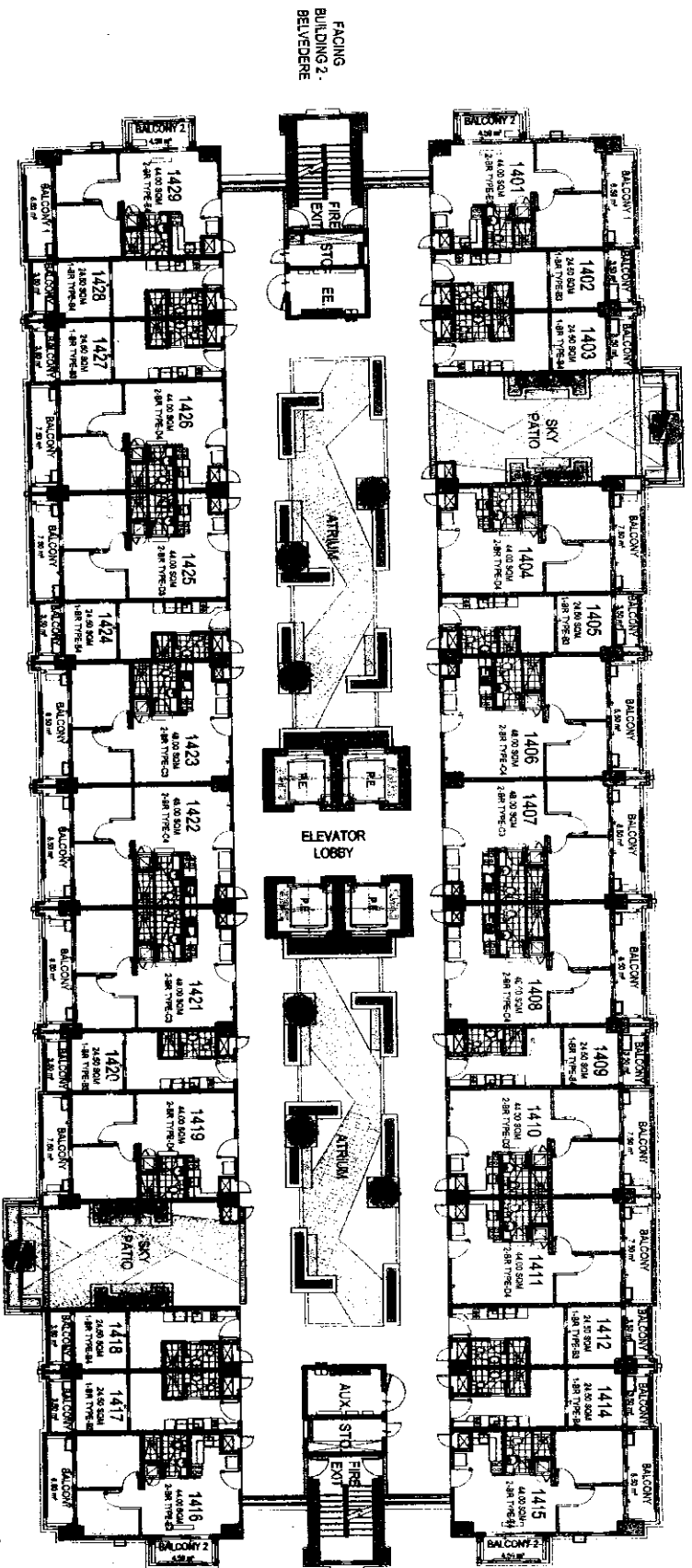

FACING AMENITIES

LIST OF POSSIBLE TANDEM UNITS:

- 1401 & 1402, 1404 & 1405, 1406 & 1407,
- 1409 & 1410, 1411 & 1412, 1414 & 1415,
- 1416 & 1417, 1419 & 1420, 1422 & 1423,
- 1424 & 1425, 1426 & 1427, 1428 & 1429

NOTE:
Standard company policy regarding request for tandem shall apply.

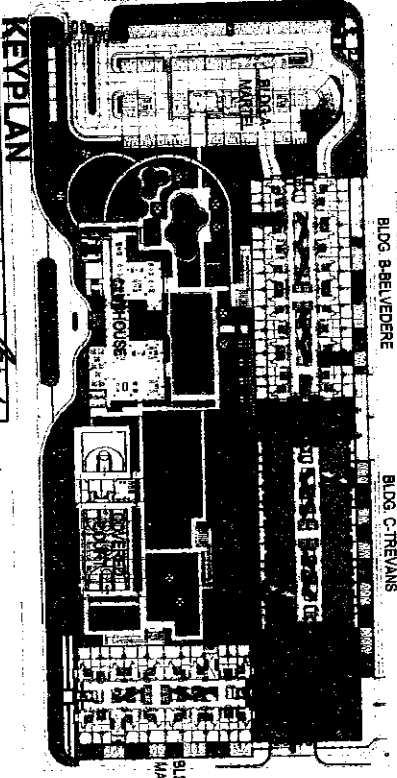

**TREVANS
14TH FLOOR PLAN**

14 JULY 2017
PER MEMO REF. # DE-017-07-032

KEYPLAN



NOTED BY:

| | |
|------|---------|
| Kyle | 7/25 |
| RMS | 7/26/17 |
| AMC | 7/27 |

DISCLAIMER: Floor plans depicted in this material are for demonstration purposes only and should not be relied upon as final project plans. For announcement purposes only.

**VERDON
PARC**

AVAILABILITY PLAN

FACING SAMAL ISLAND AND TALKUD ISLAND VIEW

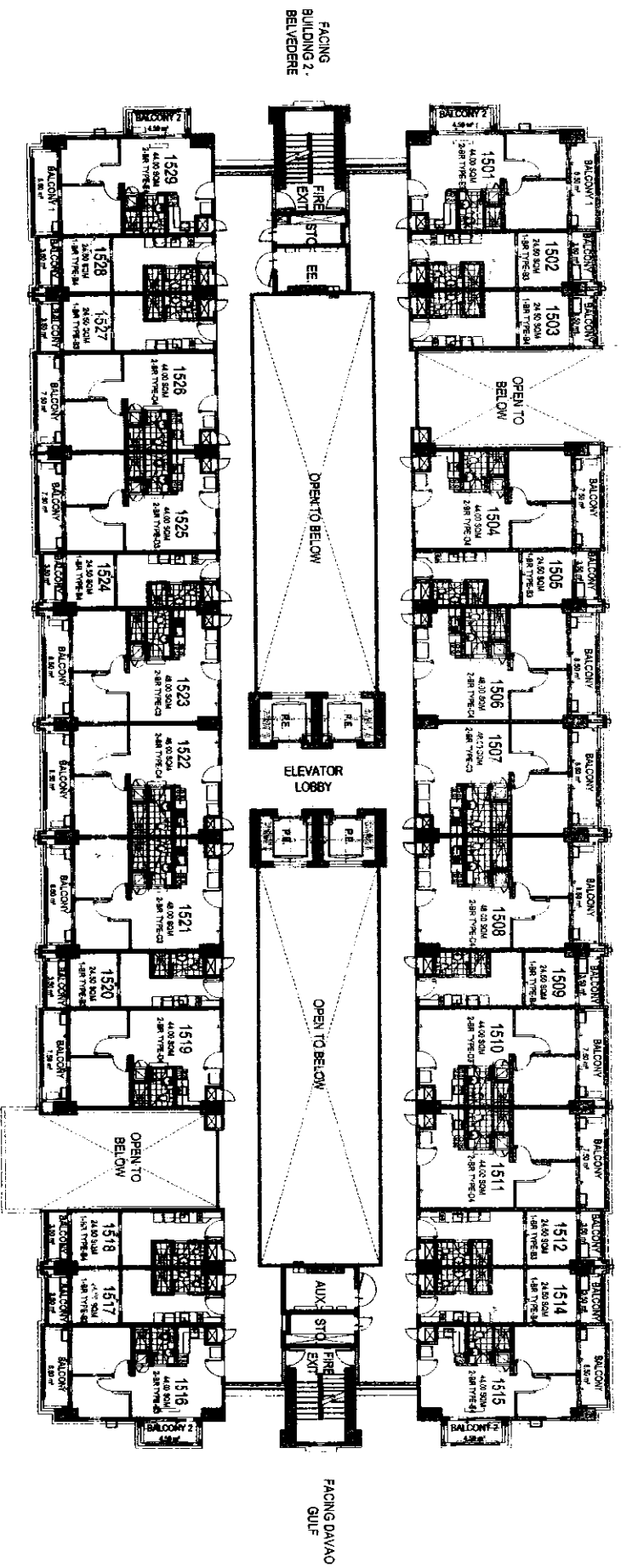

FACING AMENITIES

LIST OF POSSIBLE TANDEM UNITS:

- 1501 & 1502, 1504 & 1505, 1506 & 1507,
- 1509 & 1510, 1511 & 1512, 1514 & 1515,
- 1516 & 1517, 1519 & 1520, 1522 & 1523,
- 1524 & 1525, 1526 & 1527, 1528 & 1529

NOTE:
Standard company policy regarding request for tandem shall apply.

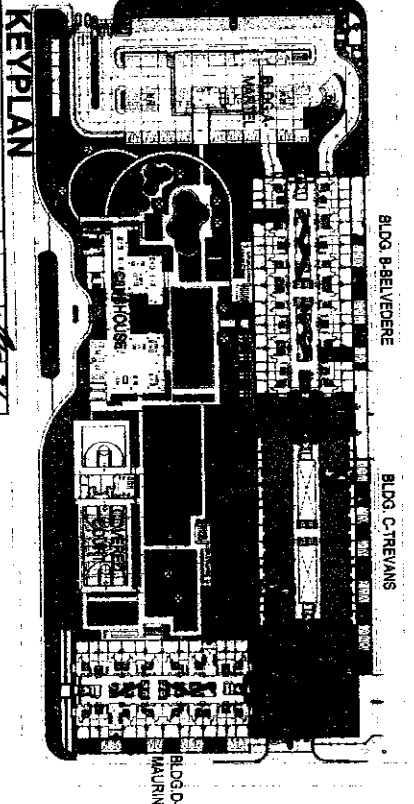

KEYPLAN

TREVANS
15TH FLOOR PLAN
14 JULY 2017
PER MEMO REF. # DE-017-07-032



NOTED BY:

| | | |
|-----|------|-----|
| Rev | DATE | BY |
| 1 | 1/14 | AMC |

DISCLAIMER: Floor plans depicted in this material are for demonstration purposes only and should not be relied upon as final project plans. For announcement purposes only.



AVAILABILITY PLAN

FACING SAMAL ISLAND AND TALIKUD ISLAND VIEW

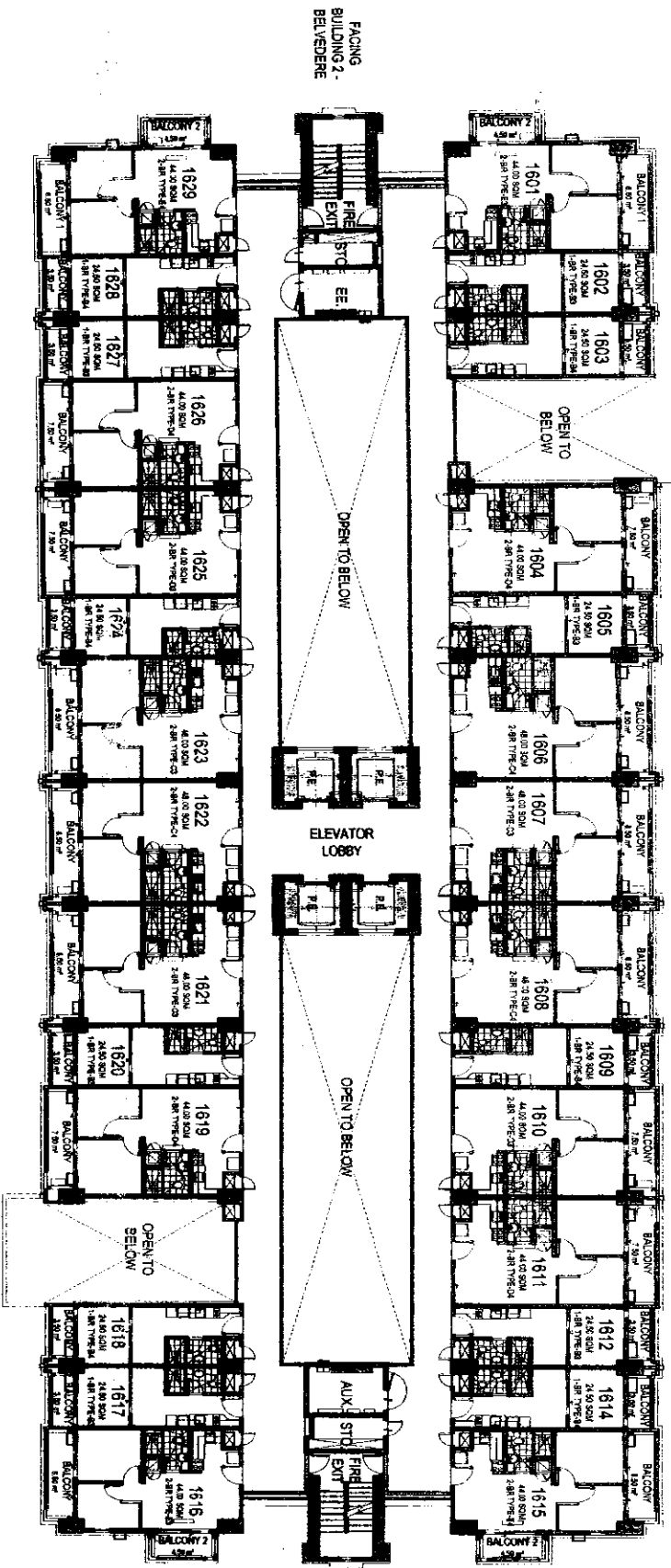

FACING AMENITIES

LIST OF POSSIBLE TANDEM UNITS:

- 1601 & 1602, 1604 & 1605, 1606 & 1607,
- 1609 & 1610, 1611 & 1612, 1614 & 1615,
- 1616 & 1617, 1619 & 1620, 1622 & 1623,
- 1624 & 1625, 1626 & 1627, 1628 & 1629

NOTE:
Standard company policy regarding request for tandem shall apply.

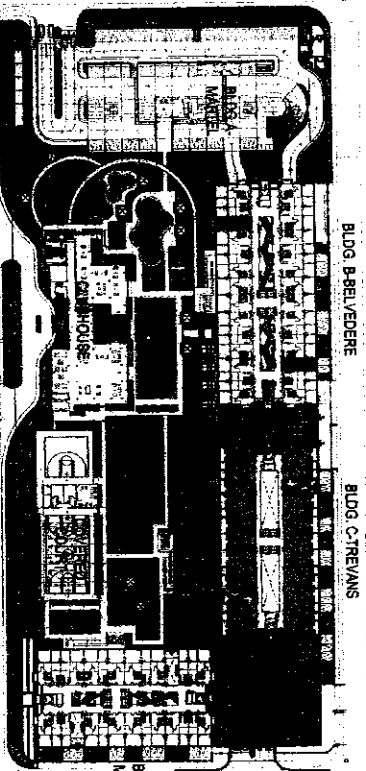

KEY PLAN

TREVANS
16TH FLOOR PLAN
14 JULY 2017
PER MEMO REF. # DE-017-07-032



DMCI HOMES
Providing good to be home

NOTED BY:
RMS
AMC

Scale: 1/2" = 1'-0"
Date: 14 JULY 2017

DISCLAIMER: Floor plans depicted in this material are for demonstration purposes only and should not be relied upon as final project plans for announcement purposes only.

VERDON
PARC

AVAILABILITY PLAN

FACING SAMAL ISLAND AND TALKUD ISLAND VIEW

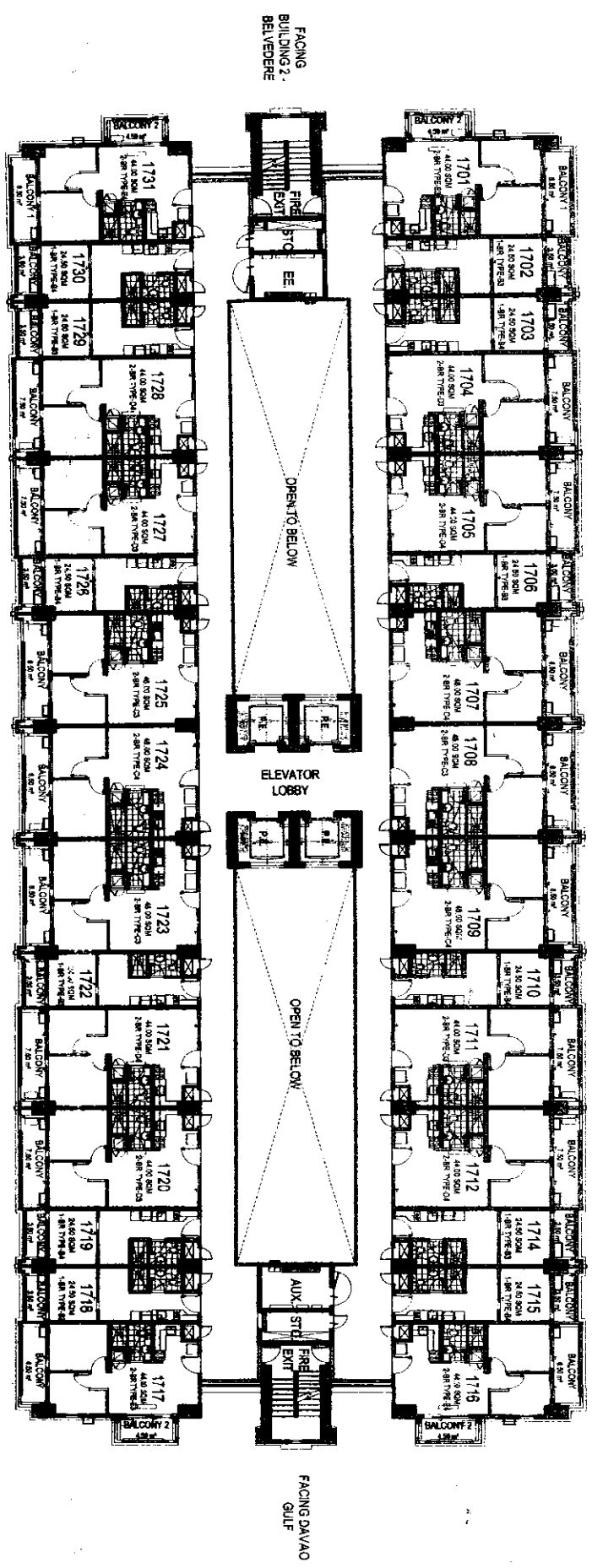

FACING AMENITIES

LIST OF POSSIBLE TANDEM UNITS:

- 1701 & 1702, 1703 & 1704, 1705 & 1706,
- 1707 & 1708, 1710 & 1711, 1712 & 1714,
- 1715 & 1716, 1717 & 1718, 1719 & 1720,
- 1721 & 1722, 1724 & 1725, 1726 & 1727,
- 1728 & 1729, 1730 & 1731

NOTE:
Standard company policy regarding request for tandem shall apply.

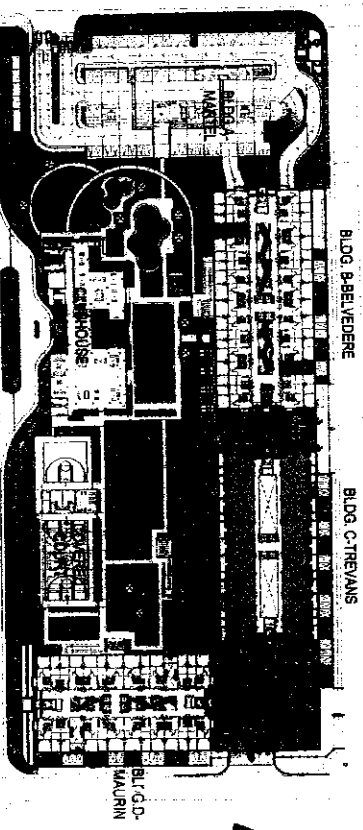

KEYPLAN

TREVANS
17TH FLOOR PLAN
14 JULY 2017
PER MEMO REF. # DE-017-07-032

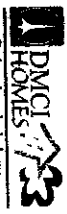

NOTED BY:
W/S: [Signature]
RMS: [Signature]
AMC: [Signature]



AVAILABILITY PLAN

DISCLAIMER: Floor plans depicted in this material are for demonstration purposes only and should not be relied upon as final project plans. For announcement purposes only.

FACING SAMAL ISLAND AND TALKUD ISLAND VIEW

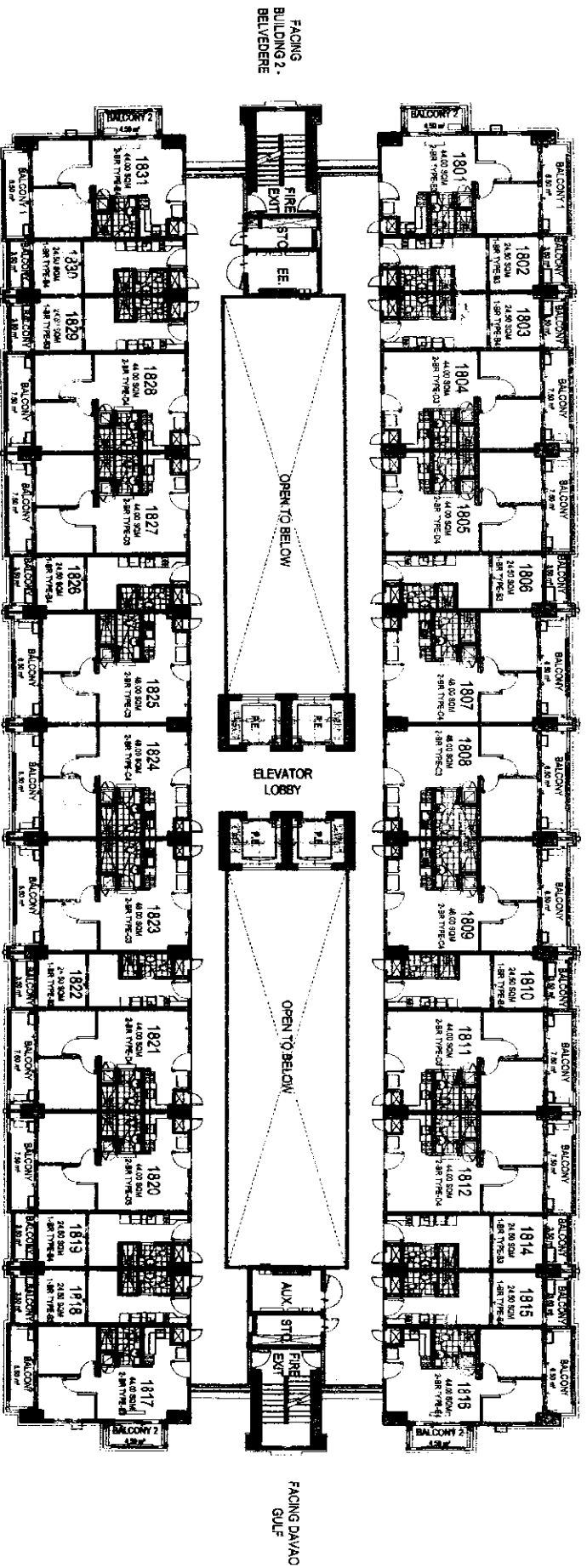

FACING AMENITIES

LIST OF POSSIBLE TANDEM UNITS:

- 1801 & 1802, 1803 & 1804, 1805 & 1806,
- 1807 & 1808, 1810 & 1811, 1812 & 1814,
- 1815 & 1816, 1817 & 1818, 1819 & 1820,
- 1821 & 1822, 1824 & 1825, 1826 & 1827,
- 1828 & 1829, 1830 & 1831

NOTE:
Standard company policy regarding request for tandem shall apply.

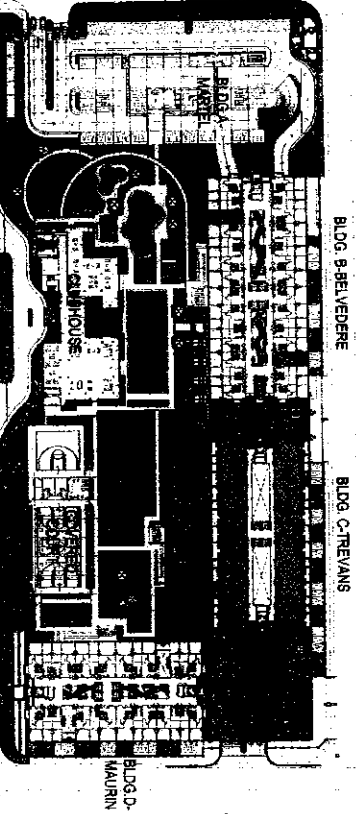

KEYPLAN

**TREVANS
18TH FLOOR PLAN**

14 JULY 2017
PER MEMO REF. # DE-017-07-032



Plans need good to be Home

NOTED BY:
RMS/MS/JSD
AMC/PTM



AVAILABILITY PLAN

DISCLAIMER: Floor plans depicted in this material are for demonstration purposes only and should not be relied upon as final project plans. For announcement purposes only.

FACING SAMAL ISLAND AND TALIKUD ISLAND VIEW

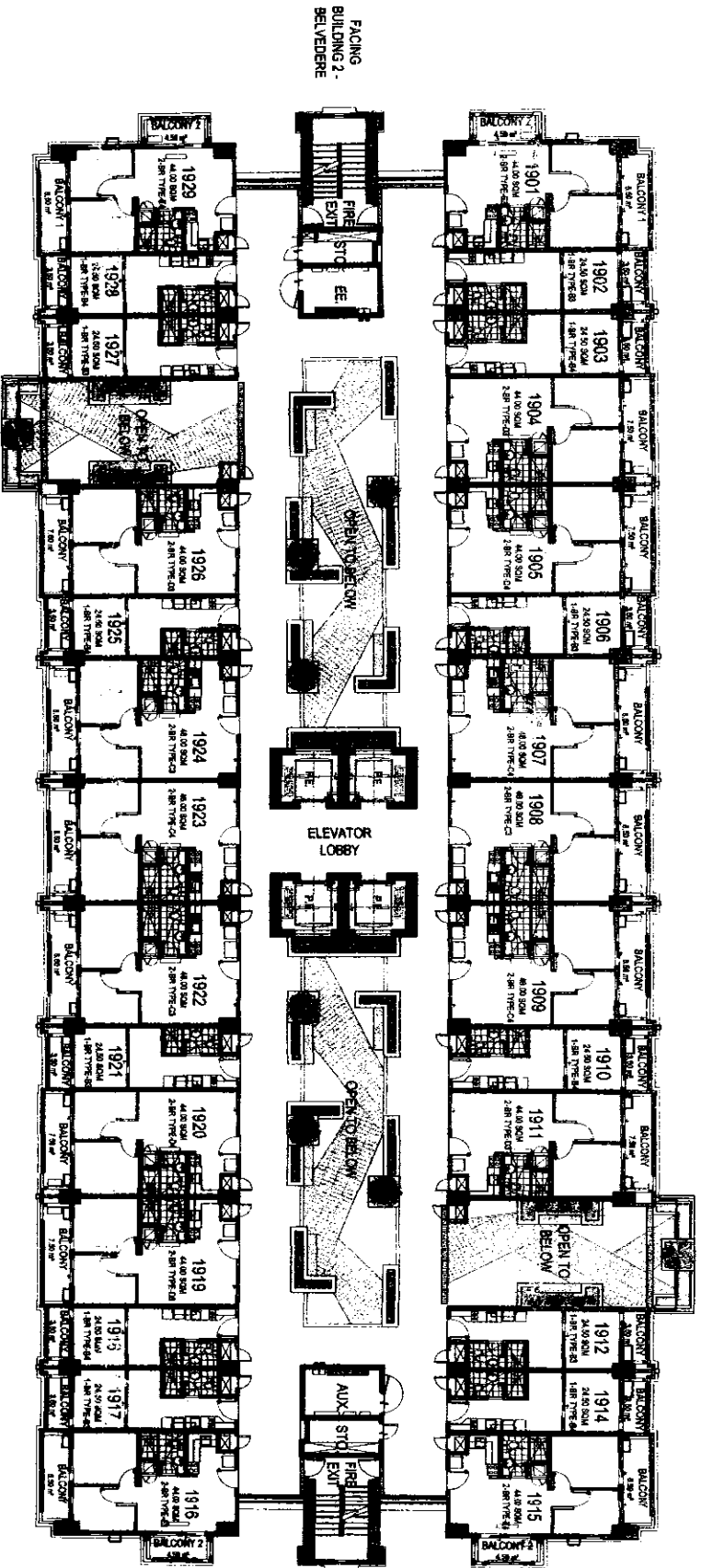

FACING AWENTIES

LIST OF POSSIBLE TANDEM UNITS:

- 1901 & 1902, 1903 & 1904, 1905 & 1906,
- 1907 & 1908, 1910 & 1911, 1914 & 1915,
- 1916 & 1917, 1918 & 1919, 1920 & 1921,
- 1923 & 1924, 1925 & 1926, 1928 & 1929

NOTE:
Standard company policy regarding request for tandem shall apply.

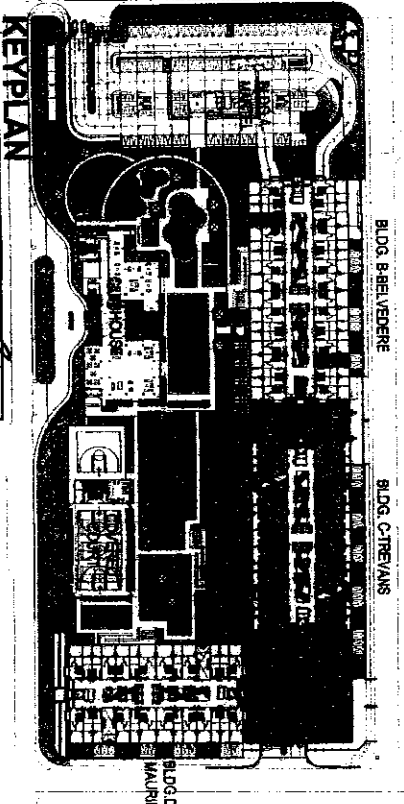

**TREVANS
19TH FLOOR PLAN**

14 JULY 2017
PER MEMO REF. # DE-017-07-032

DMCI HOMES
Quality and good to last homes

NOTED BY:
RMS/BAK/2411
AMC/11/16

Scale: 1/8" = 1'-0"

DISCLAIMER: Floor plans depicted in this material are for demonstration purposes only and should not be relied upon as final project plans. For announcement purposes only.

**VERDON
PARC**

AVAILABILITY PLAN

FACING SAMAL ISLAND AND TALKUD ISLAND VIEW

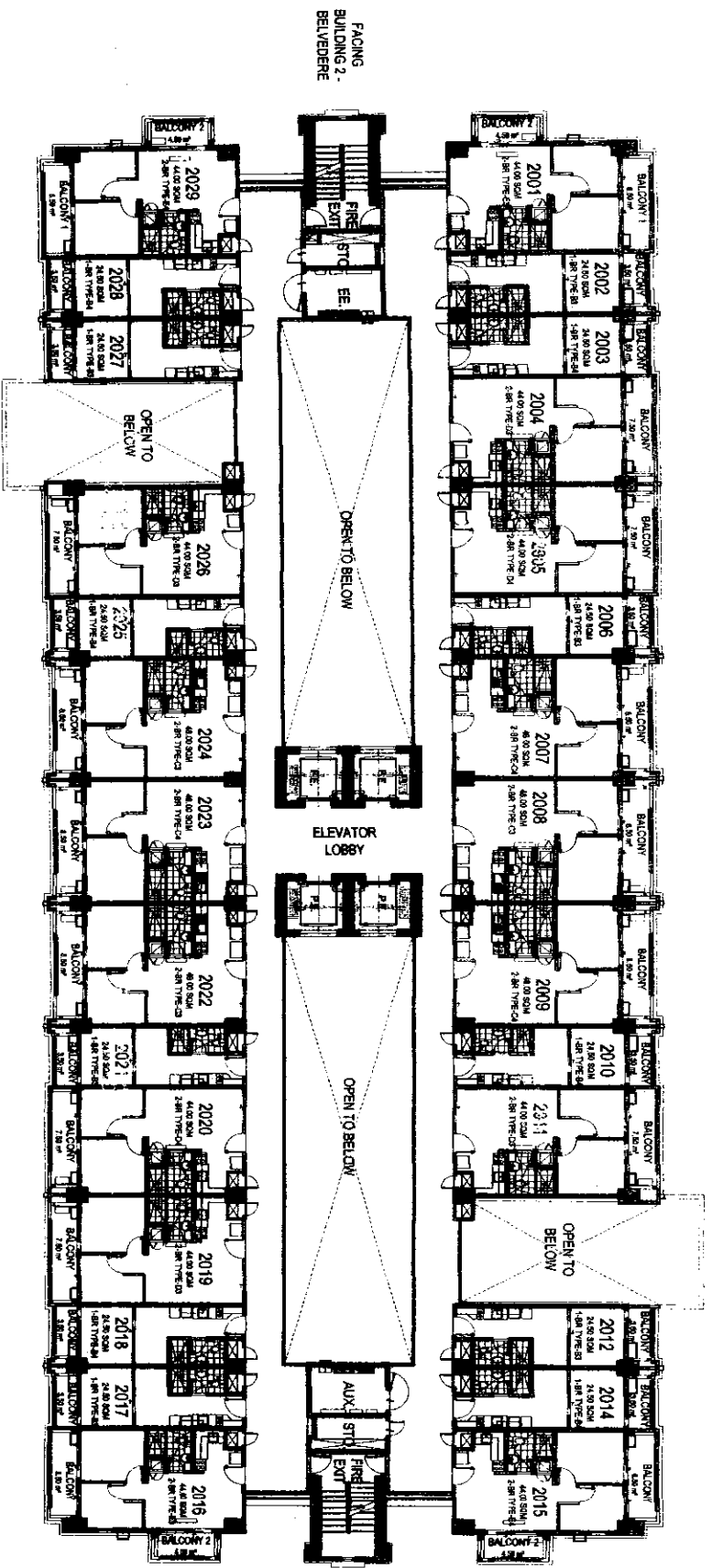

FACING AMENITIES

LIST OF POSSIBLE TANDEM UNITS:

- 2001 & 2002, 2003 & 2004, 2005 & 2006,
- 2007 & 2008, 2010 & 2011, 2014 & 2015,
- 2016 & 2017, 2018 & 2019, 2020 & 2021,
- 2023 & 2024, 2025 & 2026, 2028 & 2029

NOTE:
Standard company policy regarding request for tandem shall apply.

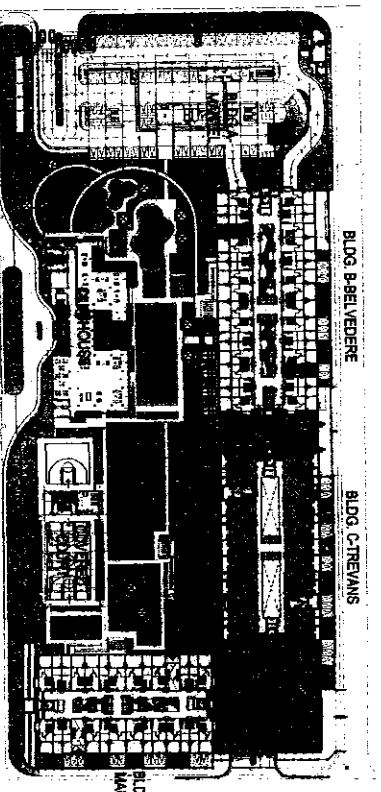

TREVANS
20TH FLOOR PLAN
14 JULY 2017
PER MEMO REF. # DE-017-07-032



NOTED BY:
RMS
AMC

DISCLAIMER: Floor plans depicted in this material are for demonstration purposes only and should not be relied upon as final project plans. For announcement purposes only.



AVAILABILITY PLAN

FACING SAMAL ISLAND AND TALKUO ISLAND VIEW

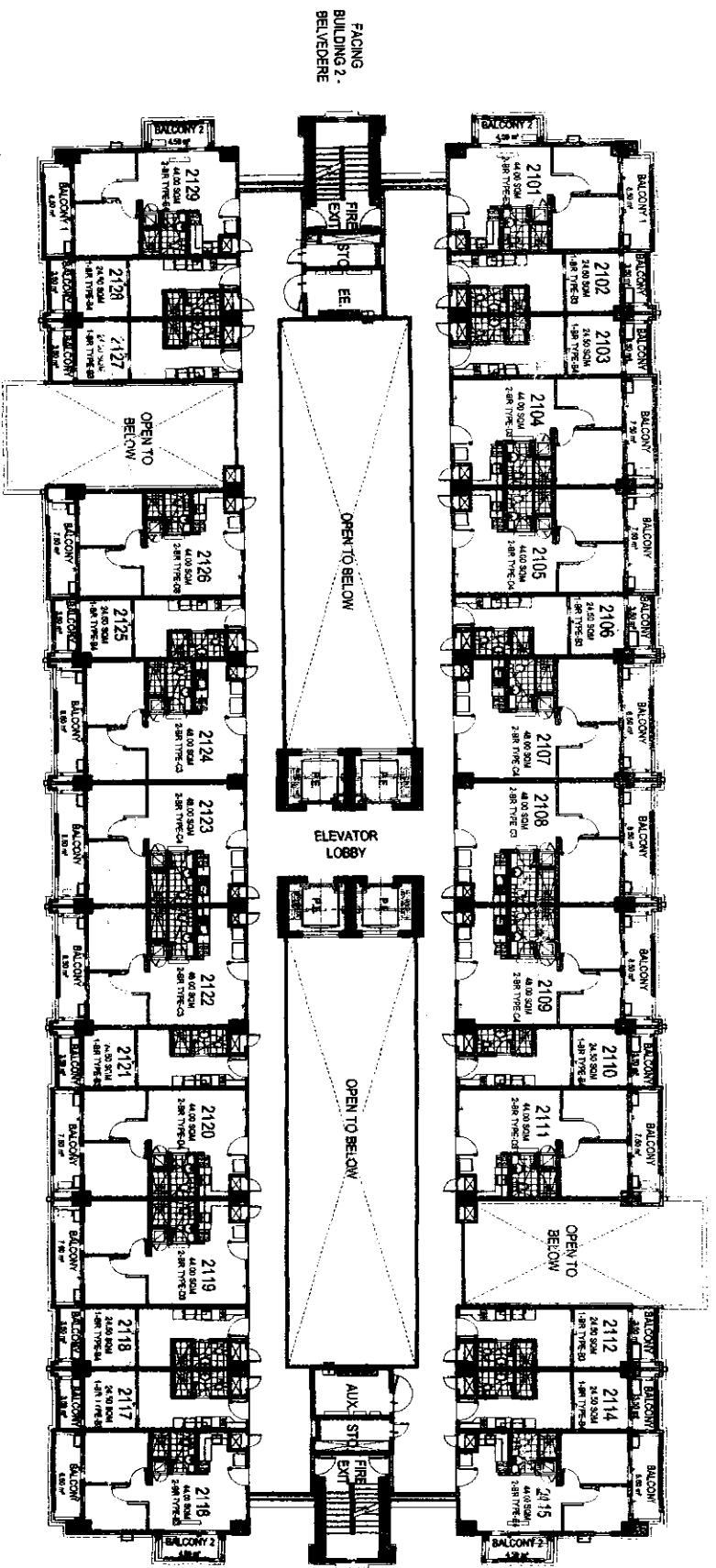

FACING BUILDING 2 - BELVEDERE

FACING DAVAO GULF

FACING AMENITIES

LIST OF POSSIBLE TANDEM UNITS:

- 2101 & 2102, 2103 & 2104, 2105 & 2106,
- 2107 & 2108, 2110 & 2111, 2114 & 2115,
- 2116 & 2117, 2118 & 2119, 2120 & 2121,
- 2123 & 2124, 2125 & 2126, 2128 & 2129

NOTE:
Standard company policy regarding request for tandem shall apply.

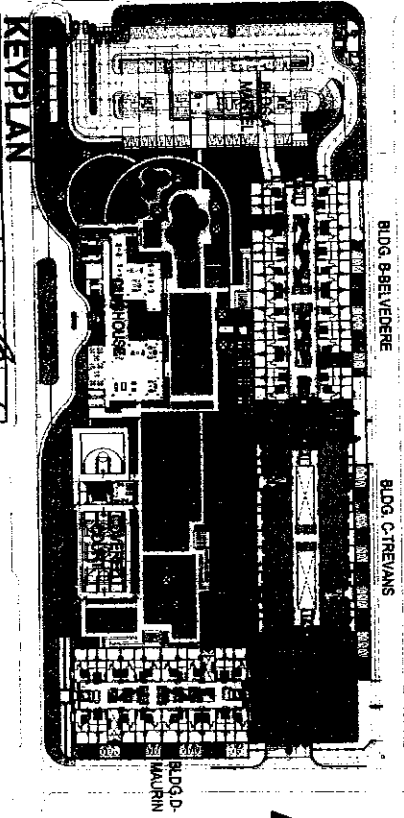

TREVANS
21ST FLOOR PLAN
14 JULY 2017
PER MEMO REF. # DE-017-07-032



NOTED BY:
RMD
AMC

DISCLAIMER: Floor plans depicted in this material are for demonstration purposes only and should not be relied upon as final project plans. For announcement purposes only.



AVAILABILITY PLAN

FACING SAMAL ISLAND AND TALIKUD ISLAND VIEW

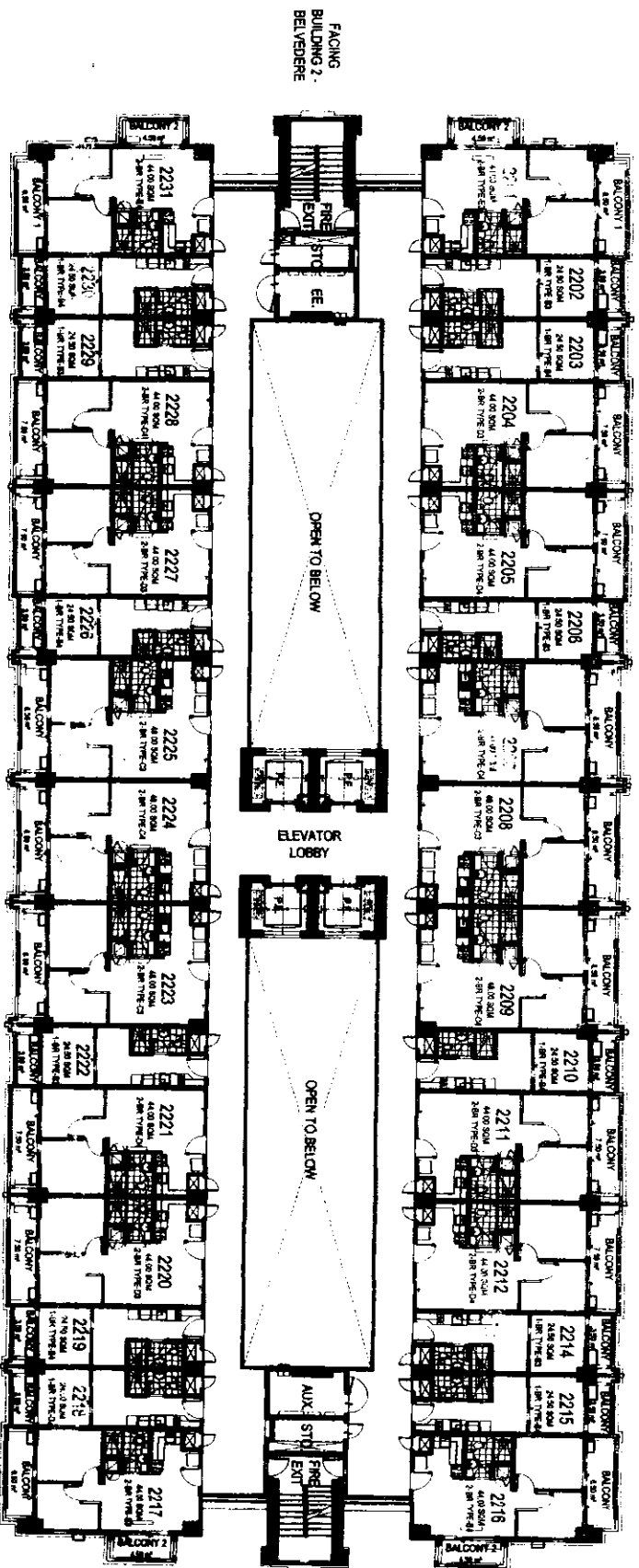

FACING AMENITIES

LIST OF POSSIBLE TANDEM UNITS:

- 2201 & 2202, 2203 & 2204, 2205 & 2206,
- 2207 & 2208, 2210 & 2211, 2212 & 2214,
- 2215 & 2216, 2217 & 2218, 2219 & 2220,
- 2221 & 2222, 2224 & 2225, 2226 & 2227,
- 2228 & 2229, 2230 & 2231

NOTE:
Standard company policy regarding request for tandem shall apply.

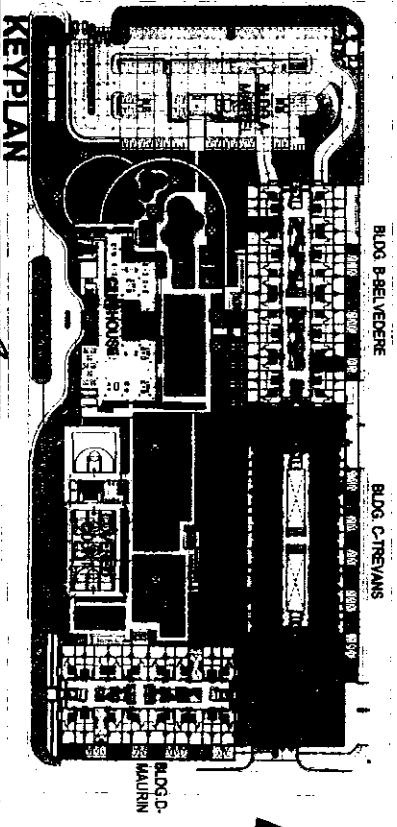

**TREVANS
22ND FLOOR PLAN**

14 JULY 2017
PER MEMO REF. # DE-017-07-032

DMCI HOMES
RINO
AMC
NOTED BY: *[Signature]*
Date: 7/17

**VERDON
PARC**

DISCLAIMER: Floor plans depicted in this material are for demonstration purposes only and should not be relied upon as final project plans. For announcement purposes only.

AVAILABILITY PLAN

FACING SAMAL ISLAND AND TALIKUD ISLAND VIEW

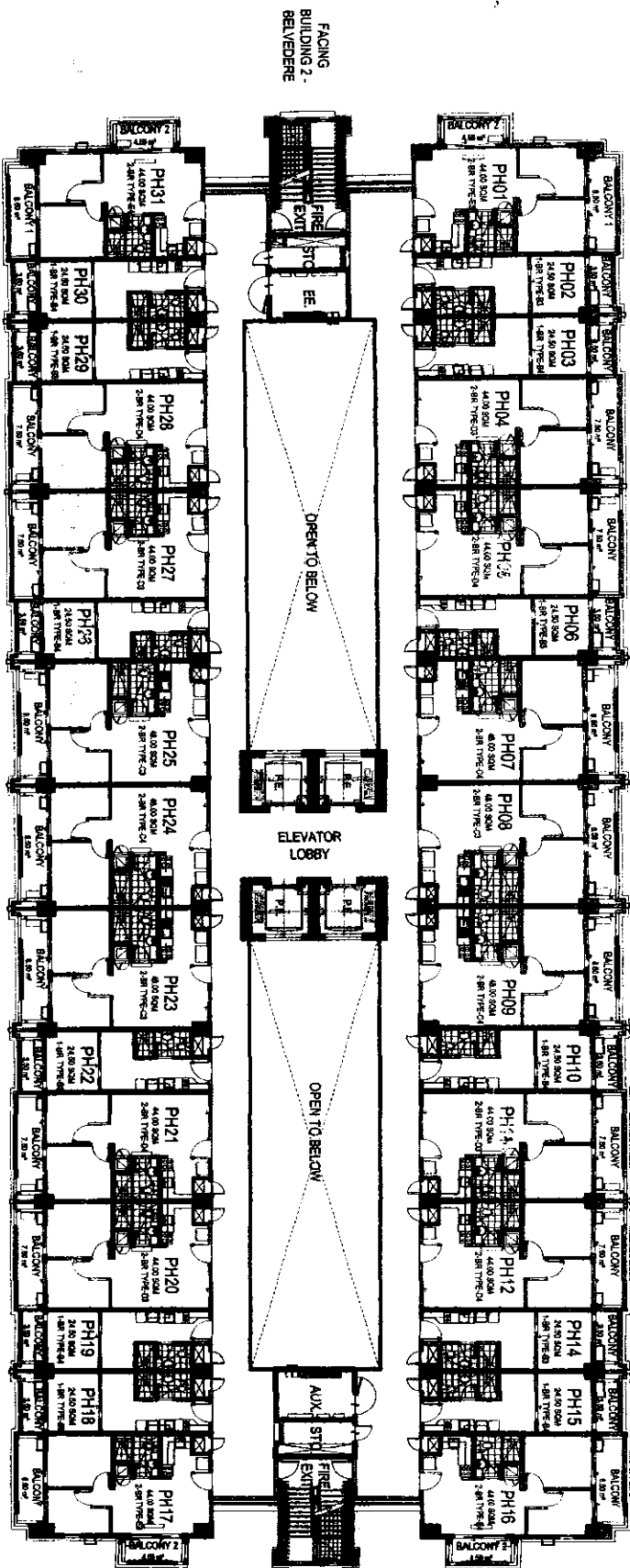

LIST OF POSSIBLE TANDEM UNITS:

- PH01 & PH02, PH03 & PH04, PH05 & PH06,
- PH07 & PH08, PH10 & PH11, PH12 & PH14,
- PH15 & PH16, PH17 & PH18, PH19 & PH20,
- PH21 & PH22, PH24 & PH25, PH26 & PH27,
- PH28 & PH29, PH30 & PH31

NOTE:
Standard company policy regarding request for tandem shall apply.

TREVANS
PENTHOUSE LEVEL PLAN
14 JULY 2017
PER MEMO REF. # DE-017-07-032

KEYPLAN

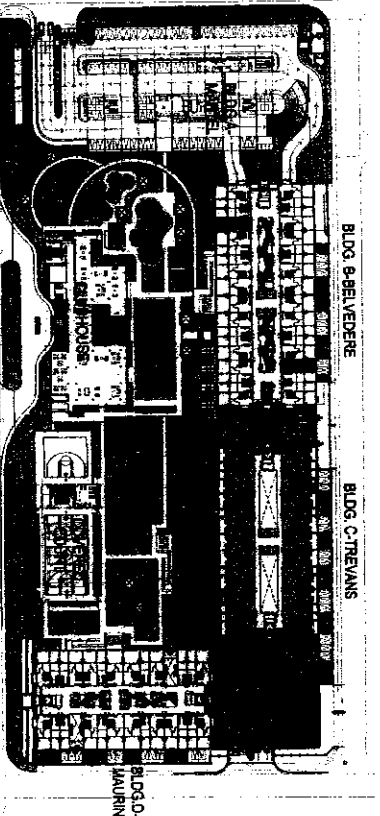

NOTED BY:

| | |
|------|---------|
| Name | 3/6 |
| RMK | 2/11/17 |
| AMC | 1/17/17 |

DISCLAIMER: Floor plans depicted in this material are for demonstration purposes only and should not be relied upon as final project plans. For announcement purposes only.



AVAILABILITY PLAN